GC
977.202
G81D

M. L.

GEN

ALLEN COUNTY PUBLIC LIBRARY

3 1833 01714 9177

GC 977.202 G81D
DEPAUW UNIVERSITY.
ALUMNAL REGISTER OF
OFFICERS, FACULTIES AND

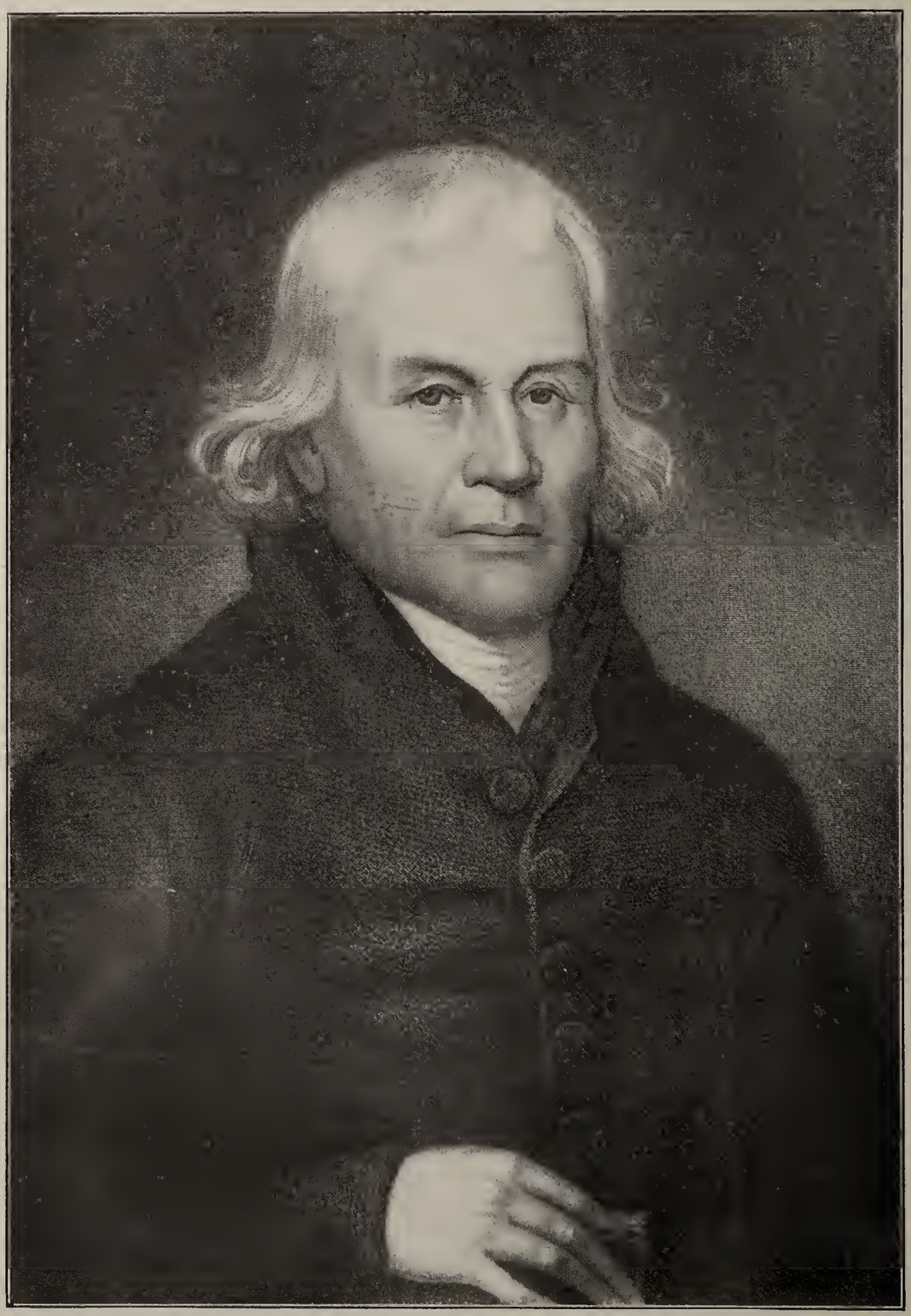

BISHOP ASBURY.

W. C. DePAUW.

INDIANA COLLECTION

DePauw University

Alumnal Register

of

Officers, Faculties

and

Graduates

1837-1900

Allen County Public Library
900 Webster Street
PO Box 2270
Fort Wayne, IN 46801-2270

Greencastle, Indiana
Published by the University
1901.

BLACK GOLD

Edition of Sixteen Hundred Copies

Terre Haute, Ind.
Moore & Langen Printing Co.

PREFACE.

866035

The present edition of the Register contains one new feature which needs some explanation,—that of the historical sketch and of the character sketches, with accompanying portraits of many of the deceased members of the faculty. It was at the earnest request of many of the older alumni that these have been introduced. When, after much consideration, it was finally decided upon, it was agreed that there should be no mention made of any who are now living, nor of any deceased who became members of the faculty after 1875, which will account for the omission of the names of some who have done much toward the development and growth of the University. It is the expectation that these sketches shall be a part of a series, which, when taken together, shall record something more than the mere names of those who have done so much to make our University what it has been and now is.

For the first time the alumni of the Law, Music, and Art Schools have had the same attention as the College of Liberal Arts. The result is, perhaps, all that could have been expected, but is far from satisfactory. It is earnestly requested that anyone who may know the facts concerning any deceased, or of the present address of any living, where the address is incorrect or not given, will at once send the same to the editor to be filed for use in the preparation of the next edition. The same request is made in regard to the alumni of the Medical School.

It is hardly necessary to say that every effort has been made to avoid errors and omissions, and to correct any that may have crept into former editions. Acknowledgement is hereby given to those who have responded to requests for information, and to those who kindly prepared the different sketches. Furthermore, it is requested that those interested, either personally or as alumni, will report promptly as they occur, changes of address, obituary notices, changes of name by marriage, academic and other official honors received,—in fact, any information that may properly find a place in this Register.

C. A. Martin, ('80).
Editor.

"OLD ASBURY."

DEPAUW UNIVERSITY—AN HISTORICAL SKETCH

BY BELLE A. MANSFIELD, A. M., LL. B.

The development of institutions in a state like our own, where they have been a part of the indigenous growth, is always of peculiar interest. Even in the pioneer days in Indiana there was a distinct recognition of needs beyond those for the mere material existence, and the life was known to be more than meat, and the body than raiment. Consequently the most far-seeing men and women, with distinct appreciation and rare devotion, bent the best energies of their lives to bring about the most helpful surroundings, for growth and development, not only within their own homes, but also in their several communities and within the reach of the still wider public. Under this impulse, churches and schools naturally found their places among the homes, the mills, the shops, and the stores of the new communities, and the growing civilization. This soon meant schools for the higher education, as well as those of primary and secondary grade; schools, too, not only under state management and support—but those under religious control as well—where distinct attention should be given to the spiritual growth, at the same time that the intellect was receiving its strictest training and most careful direction. As an outgrowth of this idea, the Methodist ministers of Indiana, in their Annual Conference assembled in 1835, voiced the sentiment of the most progressive, not only of their own numbers, but also of their congregations, when, after long and careful consultation, they drew into a formal resolution this sentiment that had been growing for several years, and adopted it and spread it upon their records—that they would found an institution for higher learning, to be known as "The Indiana Asbury University." This meant much. The state was, as yet, sparsely settled; its roads, where laid out at all, were well nigh impassable; Methodism had only about 25,000 members within the state confines—and money was scarce among them, as it was also among their neighbors; but the need seemed great, energy was at high tide, and faith in the future unbounded. These ministers went from their Conference session,

and talked over their new plans with the people of their widely extended circuits.

Several places presented their claims and urged them to be the seat of this new center of learning—prominent among which were Lafayette, Indianapolis, Rockville, Putnamville and Greencastle. After it was once decided that the location should be within Putnam county, the advantageous situation of Putnamville was argued seemingly with propriety and with special force, because it was on that important "National Road" that lead in unbroken distance even from Pittsburg and beyond it westward to the Mississippi river. But notwithstanding this really important factor, the balance of the argument was against it, and the decision was cast in favor of Greencastle. This vote was reached at the Conference session of 1836, which was held in Indianapolis, and on the Saturday afternoon of that occasion. The next Monday morning, Rev. J. C. Smith and Rev. Aaron Wood were appointed agents to collect money for the erection of suitable buildings for this important new enterprise. A committee also was named to memorialize the Legislature at its coming session in the interests of a charter. All the preliminaries were adjusted and work in earnest was about to begin. The first serious opposition was encountered when the committee appeared before the Legislature with their petition—a double line of opposition—from the foes of advancing Methodism, and from those who were opposed to attempting anything more than was already being done in the matter of education under the existing difficulties. But the way was finally cleared—in the lower house, by argument, and in the upper by strategy, combined with the argument; and on the 10th of January, 1837, the charter was granted which provided as follows: "That a seminary of learning shall be, and the same is hereby established in the town or vicinity of Greencastle, in Putnam county, and state of Indiana, to be known by the name and style of 'The Indiana Asbury University,' which shall be founded and maintained forever, upon a plan most suitable for the benefit of the youth of every class of citizens, and of every religious denomination, who shall be freely admitted to equal advantages and privileges of education, and to all the literary honors of said University according to their merit." As yet, it will be noticed, that no maiden was provided for in all this University outlook; her presence was not described

even on the university horizon and the "youth" of this charter provision is to have its strict interpretation of being, as the grammarian would say it, of masculine gender.

The claims of this new Institution were presented and urged all over the state, and money came in at least liberally, if not abundantly. A building was begun which was to furnish the "local habitation and the place," and its corner stone was laid amid great ceremony on June 20, 1837. This was the noblest occasion Putnam county had ever yet seen. Twenty thousand people had come from the surrounding country—some of them even from distant parts to witness this important ceremony. All Greencastle was a center of hospitality in the entertainment of its guests. The sermon of the occasion was preached by that splendid orator, Dr. Henry B. Bascom, of Kentucky, who later on became one of the Bishops of the Methodist Church South. All the incidents considered as belonging to such occasions were fully observed, and the men and women went to their homes resolved upon renewed zeal and added sacrifices in the interests of their "University." The Building which was the original of what is now known as "West College," progressed without interruption or serious delay, and was really a noble structure from the standpoint of its times and its surroundings.

But the educational idea did not wait upon its completion. Rev. Cyrus Nutt, of Allegheny College, Pennsylvania, had recently opened a school in Greencastle, which within a few days of the laying of the "corner stone," was adopted as the preparatory school for the "University"; it had its beginning in an old school house, but in November of its first year was moved into a building on the piece of ground now occupied by the College Avenue Methodist Church. The first home of this school was neither spacious nor pretentious—a room of about twelve by fifteen feet, but this was quite large enough for the teacher and his five students—the total enrollment at the opening of the first term; of these five, four were from Greencastle and the remaining one was from a few miles out in the country; their names are carefully preserved and are a part of the records. One-fifth of these charter member students continued his course even to graduation, and was a member of the class of '42—the third class that graduated from the Institution.

Several ineffectual attempts to organize a faculty, were made

within the next two years. The trustees, in their wisdom, saw that first class talent must be called and the very best preparation that the church could command; in return they had little but possibilities to offer by way of inducement. During this period, Prof. Nutt—be his name written with reverence, held steadily to his course, and was himself acting president, professor, faculty, treasurer and whatever other offices the duties of the day might demand. With such assistance as he could from time to time secure, he did his work bravely and had the reward of seeing it prosper under his care, and of recognizing the promise of larger things in the times to come.

At a meeting of the Board in 1839, upon the recommendation of Bishop Roberts, whose home was then in Indiana, and of Dr. Charles Elliott, editor of the *Western Christian Advocate*, Prof. Matthew Simpson, of the faculty of Allegheny College, was elected president; largely through the representations and the urgency of those who recommended him, he decided to accept this important place, and entered upon his duties September 23, 1839. The first regular faculty as then constituted was as follows:

Rev. Matthew Simpson, A. M., M. D.,—President and Professor of Mathematics.

Rev. Cyrus Nutt, A. M.,—Professor of Languages.

Rev. John W. Weakley, A. M.—Principal of Preparatory Department.

John Wheeler,—Tutor in Languages.

Dr. Simpson soon became known as wise in counsel, strong in executive quality and eloquent in speech. He was a statesman, and orator and a consecrated man of God. The new being committed to his care received into its veins some of the rare quality that carried him some years later to the eminent distinction of being recognized as the greatest man in American Methodism, since the days of Bishop Asbury.

His associates in the faculty, too, were men of genuine merit and of unfaltering devotion to their work. All of them became in subsequent years themselves presidents of important educational institutions.

This faculty entered upon its duties in 1839, the school still being located in the old Seminary Building. But at the opening of the second term of that scholastic year, in the spring of 1840, the new structure though not yet completed, was so far advanced

that one part of it could be used for school purposes while the remainder was being finished. Work was pushed forward vigorously, both in the classes and with the brick and mortar, in order that by the commencement time, which was to be about the middle of September, everything might be in readiness for a veritable "Commencement," and the looked for day at length arrived. The close of the school year witnessed a great event, the graduation of the first class from the "University," a class of three, of whom Dr. Thomas Goodwin, of Indianapolis, with a long line of useful labors back of him still lives to encourage us with his abounding spirits, to enliven us with his spicy reminiscences and to stimulate us with his enthusiastic activity. He still keeps a clear brain and wields a trenchant pen.

On the 13 of September, Dr. Simpson, who had been busily at work for nearly one year already, was formally inaugurated and the keys of the Institution were placed in his possession by the Hon. David Wallace, the governor of the state of Indiana; this was his official announcement as the first president of "The Indiana Asbury University."

The next day the Board of Trustees took important action, looking toward making larger provisions for the growing needs. The chair of mathematics was separated from the president's duties and Rev. W. C. Larrabee, A. M., then principal of Cazenovia Seminary, was elected professor of mathematics and Natural Science—but was soon relieved of the latter half of this combination to take charge of which Charles G. Downey, A. M., was elected. The chair of languages, too, was divided—its former incumbent retaining the Greek, his tutor, Rev. John Wheeler, A. B., being elected to the chair of Latin language and literature. The president also organized the department of mental and moral science and took charge of its classes in addition to his official duties as the head of the institution,

The Faculty was now considered quite complete, and was, indeed, under all the circumstances one of remarkable strength. Only one change and one addition were made in its composition for the liberal arts work, until the end of what is sometimes called the Simpson period; the change was incident to the resignation of Prof. Nutt and the succession of the elegant and enthusiastic Prof. B. F. Tefft, A. M., from the state of Maine. The retiring professor, however, returned a few years later to

serve through another period of years in connection with the Faculty here, and then in the Faculty of a neighboring institution in our own state. The additional name placed in the teaching list was that of the accomplished scholar, Rev. S. K. Hoshour, A. M., who in 1847 was elected as Tutor to take charge of the new work in German and French. In July 1848, President Simpson, with his work in full tide of prosperity, resigned his place to accept the editorship of the *Western Christian Advocate,* to which position he had been recently elected. He had been at Asbury about ten years; during that time it had grown from its small beginnings, though with a large enough name, surely, to the status of a really prosperous and well known college. From the first, its educational standards had been placed high, and its corps of instruction was from among the best scholars and thinkers that the country could furnish. This meant very much, not only for those days and years, but for those that have followed even down to the present; and it will mean much for the subsequent times—not only in the records that are back of us and the traditions that are about us, but in the impulse under which we shall continue to live and grow.

Students, too, came in goodly numbers—as many as under the existing conditions could be well cared for; and these not only from our own state, but a liberal proportion from adjoining states and even more distant regions—recognizing that here was a place to gain an education of a high order, and to gain it under the advantages of broad healthful, christian surroundings. The best educational interests here subserved, and the importance of christian influences was emphasized.

During the year that followed the resignation of Dr. Simpson, while the Board was trying to find a successor who would exactly suit the conditions and the needs—the administration was placed in the hands of Prof. Larrabee, and the standards were well maintained during this interim.

July 14, 1849, Rev. Lucien W. Berry, A. M., was chosen president and entered very soon afterward upon the duties of his official position. He was pre-eminently an orator; one of the most brilliant pulpit orators of his time—and withal a man of learning. He came to the new field of labor with the confidence of his brethren and the strong support of the church. His formal inauguration took place at the next commencement time, nearly

one year after he commenced his work; the keys of the University were placed in his charge by the chief executive of the state, Governor Wright. He continued to administer the affairs of the Institution for four years longer, and at the end of that time resigned his place here, and accepted the presidency of the Iowa Wesleyan University at Mt. Pleasant.

In the following August, the Rev. Daniel Curry, D. D., of New York City was elected to the vacancy; he began his work with the opening of the school year and remained until July 1857, a period of about three years. Dr. Curry was a superior teacher, a man of fine native ability and extensive culture, but not quick to assimilate the spirit of the west into his eastern life and habits; nor was he, perhaps, always wise in government. Passing by entirely what may have been the merits of the case, it is matter of history that during these years arose the college rebellion that threatened such dire things to the school. So serious did the conditions become that a special session of the Board of Trustees was called in December, 1856, to adjust the differences between faculty and students that seemed incapable of easier adjustment. During this session the resolution was presented and adopted discouraging, as a general principle all appeals from students to the Board of Trustees as against faculty action. But at the end of the school year, the president decided that perhaps the interests of all concerned might be best subserved by a change in administration. He resigned his place and enjoyed many years of successful labor in other fields—the greater part of the time as editor of some of the most important periodicals under the control of Methodism.

From July 1857 to July 1858 the Institution was again without an executive head. At this time Dr. Nutt was again elected to a professorship, after an absence of a number of years, and was also made vice president. With this arrangement a successful year ensued and at the close of it Rev. Thomas Bowman, D. D. was elected to the presidency. He brought with him into his work, a beautiful spirit and a thorough education. Upon his coming, the school people and the general public rallied about him and the fourteen years of his administration were fourteen good years. There was genuine progress in those times and a good degree of peace on earth, good will among men. In 1872 he resigned the place which he had held through so many and such successful years, because the church in its wisdom had trans-

formed the college president into a bishop of the Methodist Episcopal Church. Rev. Reuben Andrus, D. D., at that time pastor of Meridian Street Church in Indianapolis, was chosen as his successor, and continued in the place for three years; he was a strong preacher and a noble hearted man whose presence even impressed people toward the better things. He came to his new work in days of its prosperity and after three faithful and successful years concluded to return to the work of his choice in the regular pastorate.

Rev. Alexander Martin, D. D., was the choice for the next president. He was a Scotchman by birth and had the true fiber of his own strong, rugged country. He was a born ruler and an able organizer. Dr. Martin came to Asbury in 1875, with ripe and broad scholarship and with firm conviction of right, which he carried out without fear or favor. He knew what a University ought to be, and furthermore knew that the one to which he was called was only an excellent college; he believed though, that the time had come to extend its circle of usefulness, and to make it in fact what it had all along been in name. To this end he labored and with how large degree of success is well known, till he saw Asbury enlarged and itself the Liberal Arts School of DePauw University, with beginnings at least of all the special and professional schools that usually enter into the constitution of a university, excepting only that of medicine. In 1889, he feeling that, with advancing years, he should be relieved from the heaviest of his responsibilities and the most arduous of his duties, his resignation as president, offered for the second time, was finally accepted and his active duties in the University were allowed to remain only in connection with his department of philosophy—at which post he continued until the end of his long and useful life in 1893.

After much consultation in the matter of the next presidency, Rev. J. P. John, D. D., was chosen in 1889. He was already one of the University professors and the Institution's vice president. He was thoroughly acquainted with the life about him and in full sympathy with the course of development of the last few years. With his strong logical mind and his enthusiastic nature he recognized large possibilities in the very near future, and bent his energies toward them. He devoted himself assiduously to the reorganization of the courses of study, and to the looking out

professors of the highest available quality in their own lines of work, so that whenever a change had to be made in the faculty, or an addition could be made, it might always be the best one possible in the interests of the highest order of work in all departments. These were the days when the University expectations were at their greatest as regarded the value of its endowments and large things seemed to be within the reasonable reach of the Institution. But hard times came this way in '93 and continued through several subsequent years. Business interests suffered; stocks and shares declined in value; productive funds became non-productive; student numbers decreased because incomes in their homes were uncertain, and the horizon of present possibilities narrowed and that beyond the power of any one to prevent it. Many a man and many an institution during those years had to exchange its inquiry of "what is best" for the more available one of "what is now most expedient." But a high order of work was done in recitation rooms, libraries and laboratories, and young men and young women were learning to think, and were getting ready for the great world. Dr. John resigned the presidency in 1896 and was followed by the present incumbent Rev. H. A. Gobin, A. M., D. D., who for some years previous had been the dean of the school of Theology. He has shown himself to be a man among men for the time in the midst of which he has been placed, and has answered with rare discretion the best interests of the University, and brought it through the severest days of its financial difficulties, till the dawn of a new era of prosperity appears on its horizon. And now the church and the general public are expecting large things at his hands and a new epoch of forward movement. During these recent times, even when needs have been the most urgent and money has been at its greatest scarcity, the worst that could ever be fairly said was that the Institution was financially embarassed, for always the standards have been kept high, the numbers in attendance have been large enough for the resources at hand, first class work has been done, and a rare spirit of loyalty and college enthusiasm has prevailed among faculty and students.

Within these fifty two years, and under these seven administrations that have followed since the times of the first president, professors, associates, instructors and tutors have come and gone—many of them of noble quality and a high degree of effici-

ency in their several departments. Nor has it always been in their departments alone that they have rendered inestimable and imperishable service; for some have been wise and careful counsellors as well, and have touched for healing and for health the young life about them; some, too, have contributed bountifully toward the solutions of the weightiest problems that have presented themselves through these years, for university solution, and have planned and worked with zeal and efficiency for enlarging interests and advancing opportunities. But there are too many of them whose merits place them in honored ranks in the educational world, even to be named and titled in the brief pages of this historical sketch; but they are carefully registered in the subsequent pages of this volume.

Many interesting things present themselves as worthy a place in the records of these passing years, but naturally we can stop here to make mention of only a few of them, so these few must be selected from among those that are conspicuous as record making ones:

On the 23 of May, 1843, the trustees entered into compact with the secretary of war to educate ten Choctaw boys, and pursuant to this agreement Indians came into the school. At first it seemed peculiar but was entirely consistent with the provisions of the charter as was also the coming in at later times of Japanese, Africans and Chinese.

In the July meeting of the Board of Trustees in 1846, a department of law was created; but little however was done with it until 1853, when it was organized for regular work. It has had a fitful career, sometimes of activity and sometimes of inactivity; at this present writing, if in existence at all, it is in a state of suspended animation; altogether it has had an active life of nearly twenty five years—and during these years much really excellent work has been done. Able professors have been in its faculties and able students have gone out from its classes.

In November, 1848, "Indiana Central Medical College" was organized at Indianapolis and made a department of the University; it had a prosperous career extending through four years; three classes, aggregating forty members, were graduated from it. But though these beginnings seemed full of promise the Board of Trustees concluded that they had been premature in

so large an additional undertaking and withdrew support and sanction from the young school.

Hon. James Whitcomb, in 1853, gave the University his valuable library of 4,500 volumes, and made provisions for its supervision and enlargement. This furnished a very considerable nucleus for the accumulations of all these years. The regular income from the endowment which he left for it is still one of the important sources of revenue for the purchases of new supplies from year to year.

In 1859 it was considered expedient to re-organize the departments, and this was done under the following eight titles—each member of the Corps of Instructors fitting in some one of these groups.

I. President, and Professor of Mental and Moral Philosophy.
II. Vice President, an Professor of Mathematics.
III. Professor of Natural Science.
IV. Professor of Greek Language and Literature
V. Professor of Latin Language and Literature.
VI. Professor of Belles Lettres and History.
VII. Adjunct Professor of Mathematics and Principal of Preparatory Department.
VIII. Professor of Law.

This new classification, in itself, made no changes in the work about the Institution, or in the respective duties of the various persons concerned, but merely set forth in more systematic order facts that had been thrown into more or less of confusion by many adjustments and readjustments.

The year 1867 witnessed a real innovation; after careful consideration and protracted discussion, it was decided in June, that ladies should be admitted to the College classes. This was a great departure from the old standards; the mixed student contingent had as yet appeared in but very few of our Colleges—notable among this few were Oberlin College and the Iowa Wesleyan University. With the opening of the next school year, a number of young women availed themselves of the privileges for higher education, and in 1871 four young women were in the graduating class.

In 1869, Robert Stockwell having given $25,000 to the endowment funds—which then seemed quite a munificent gift, the

chair of Greek was named in his honor "The Robert Stockwell Chair of Greek Language and Literature."

But naturally amid all the growth and expansion of the times, the one building that had been so ample in its first years was entirely too small to meet even tolerably well the present needs. An additional building must be erected and that in the near future. After much deliberation, with but little money for it in hand and not much more in sight, but with large faith in the possibilities, the work was undertaken, and on the 20th of October, 1869, the corner stone was laid for a new building—the one now known as East College. The work progressed but slowly, for the Trustees and the Building Committee were not willing to go much in advance of the ready money for the payment of the bills; so that about six years passed by before the structure was completed, though parts of it were ready for occupancy before that time. When it was finished it was at a total cost of something more than one hundred thousand dollars. Quite a number of its rooms were finished, furnished and named by private individuals, and the spacious chapel was beautifully finished by Mr. Jesse Meharry, and named in honor of his wife "Meharry Hall."

In 1877 a Department of Military Science was established. It was organized and considerably advanced in drill through the generous and unrecompensed labors of Major C. W. Smith, of the class of '67, and Major M. Masters, both of Indianapolis, but an officer of the regular army was soon afterward secured, and the department was maintained without interruption until the outbreak of the recent Spanish war, which called in for the active service the officers and the guns. A Department of Physical Culture has for the present superseded it.

In 1879 laboratories were first opened for science work; prior to this time, these studies had been pursued from the text book with occasional experiments made by the teacher in the presence of his classes; with this new era, the student was sent into the laboratory to conduct his own investigations and make his reports. The chemical laboratory was opened first, to be followed soon by the physical, and a little later by the biological.

On February 10, 1879, the old College building was nearly destroyed by fire. A little later it was rebuilt, enlarged and re-

fitted—not at all a thing of beauty in its present state, but spacious and useful.

Eighteen hundred and eighty-two witnessed two marked actions of the Board of Trustees—the first one the election of Prof. Alma Holman, A. M., to the Chair of Modern Languages, the first lady called to a full professorship in the Institution; the second one the establishment of the Department of Theology, to which Rev. S. L. Bowman, S. T. D., of New Jersey, was called as the head.

On May 5, 1884, there came to a happy termination the series of negotiations that had been in progress for nearly three years, and that resulted in the change from "Indiana Asbury University" to "DePauw University," with the beginnings of all that it has meant in the way of strengthening and of enlargement. For the details of these important transactions reference must be made to the fuller records of the University. Suffice it here to say that important financial interests were subserved, by which the Institution received $60,000 from Greencastle and Putnam county, $120,000 from the Indiana Conferences and friends outside of Putnam county, and from Hon. W. C. DePauw, the liberal bequests, which, notwithstanding the vicissitudes of subsequent years, have netted the Institution already about four hundred thousand dollars with settlements yet to be made within the near future that, according to most conservative estimates, will amount to about an additional one hundred and fifty thousand dollars.

Also, pending these negotiations, arrangements were completed for several other important enterprises prominent among which was the building and equipment of our excellent McKim Observatory entirely at the expense of him whose name it bears. And this is in the line of advancement which has long been in progress. From the early beginning of the University down to the present time, friends have come forward with generous gifts to meet the pressure of special difficulties or to open the way for important advances that could not otherwise be made. Indeed the Institution has never been wanting in friends who have been willing to labor, to plan, and even to sacrifice in its behalf. This has been one element of its vitality and its strength. Rooms and corridors, libraries and alcoves are eloquent in their tributes, and the names and generosity of numbers of these earnest and devoted

friends and helpers are among the most sacred of the records of these years.

With the new possibilities that opened with the coming in of these larger amounts of money of the past sixteen years the opportunity seemed at hand for realizing in fact the name of "University," and several new schools were projected and formally opened; so that by the year 1886 the following schools were in operation, and so continued for several years:

The Asbury College of Liberal Arts.
School of Theology.
School of Law.
School of Military Science.
School of Music.
School of Art.
Normal School.
Preparatory School.

In 1890 it was deemed wise to elect a Professor of Pedagogy into the faculty of the Asbury College of Liberal Arts rather than to maintain a separate Normal school—not because of any difficulty in maintaining the latter, but because more in harmony with the educational idea about a University.

In 1894, from lack of funds that could appropriately be used in developing the Law School into what it really should be, it was thought best by the Board of Trustees to suspend it at least for a time, and in 1899 similar action, for reasons partly similar, was taken in regard to the School of Theology, and a professorship of Biblical Literature was added in the Liberal Arts Department.

In 1896 the name "Preparatory School" was changed to "Academy," in order that the work done there might be more exactly designated. With these changes the several schools continue.

Incident to the enlargement of the Institution in these recent years several new buildings have been added; at present the buildings are as follows: East College, West College, Science Hall, McKim Observatory, Woman's Hall, Music Hall, Art Hall and Florence Hall—the last named of which is the most recent one, and was built through the bounty of Mrs. DePauw and Miss Florence DePauw. An additional building to be devoted to chemistry and physics is just begun; it is expected to cost about fifty

thousand dollars—the generous and timely gift of Mr. D. W. Minshall, of Terre Haute.

In 1884 the office of Chancellor was created and Bishop Bowman was elected to fill that office. And though it was without specified duties and without salary, it has been by no means a mere empty name—for our Chancellor has always meant very much to us and his abounding interest and his timely visits have always been an inspiration and a benediction about the Institution. During these last two years his exact title has been "Chancellor Emeritus," merely that the former designation might be used for an active officer out in field who should be one of the regular staff of workers. This position is now held by Rev. W. H. Hickman, D. D., a man of large business ability and boundless energy, who pushes with vigor the business affairs of the University; he is now in the interest of adding $500,000 to the permanent endowment fund of the University, and looking after the affairs of the new building that is just under way.

And now this sketch has reached one of the most important factors of University life and University connection—the Alumni and other former students of all these years from the beginnings even unto this present time; these men and, in more recent years, these women, too, whose lives have been to so large an extent, molded and directed under its influence. After all this is one of the true tests of the value of an Institution of learning its permanent influence on the lives and character under its influence, and under this test, there are no words or sentences that can adequately express what Asbury and DePauw have meant and are still meaning in Indiana and more distant parts of our own country and even of other lands. There is already a graduate list of near two thousand and that still longer list of those who have pursued longer or shorter courses of study under these same influences, but who for various reasons stopped short of their completion. Among these graduates and others whose lives have been largely moulded and directed here, are many conspicuous and able leaders—Divines, Lawyers, Doctors, Auditors and Editors, Diplomats, Statesmen and men of affairs—men and women, whose lives enrich the communities in which they live and help to establish and maintain noble ideals in life and to press toward them. We shall not name them here, but the greater part of this volume is devoted to the Alumni of the Institution, and to such facts

concerning their lives as are significant and of public interest.

DePauw University enters upon the new century with sixty-one years of noble and honorable life back of it, with a record that contains the accounts of some serious struggles, but all of them leading to ultimate victories, with vigorous energy in its present life and firm in faith for the coming years. It is rich in its traditions and in the sacrifices that have been made for it; rich in its Alumni and non-graduate students, and its noble and many friends within its own church and outside of it; rich in its students and in the spirit within its halls and walls; and rich in the prospects toward which it is moving.

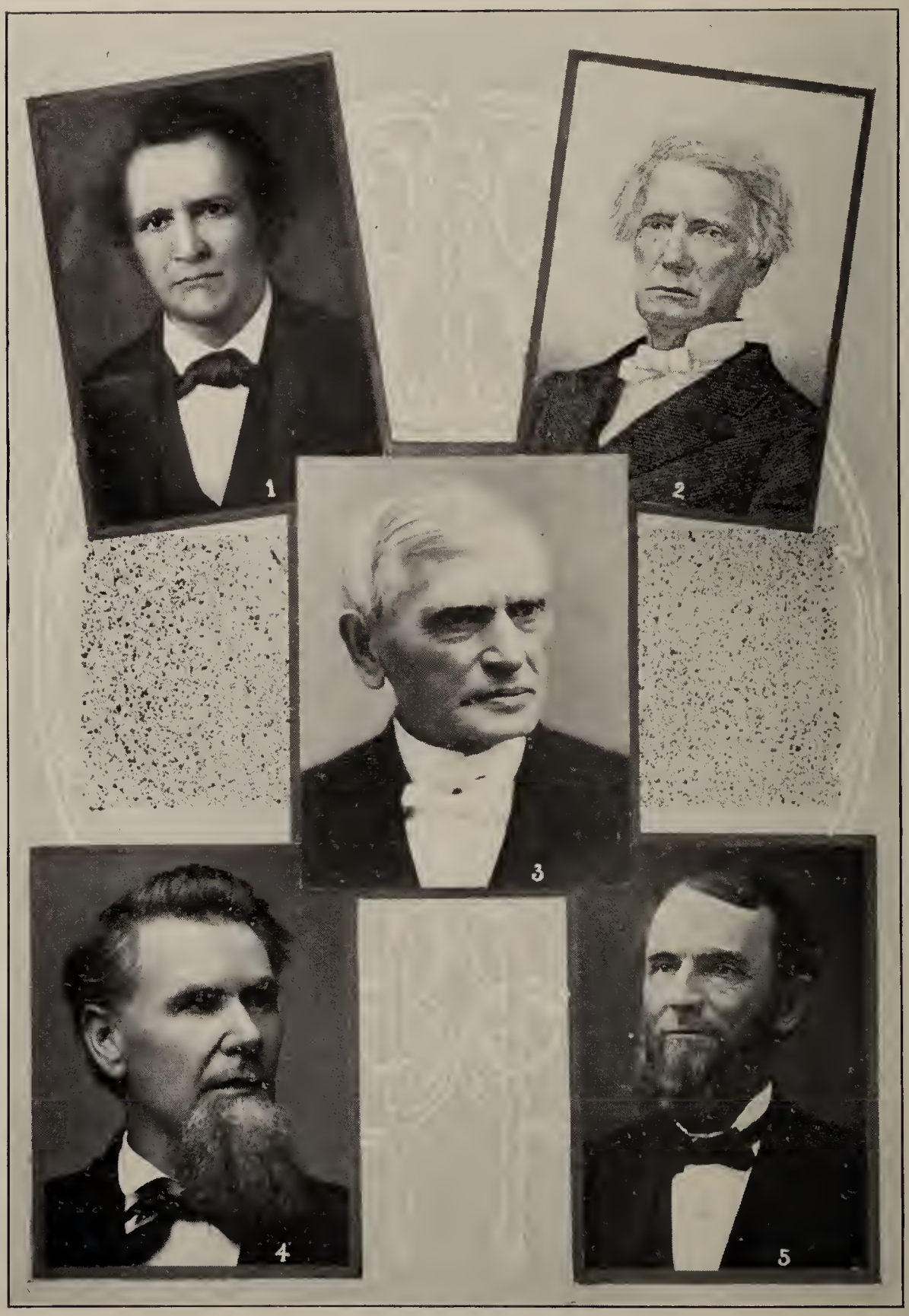

LUCIEN W. BERRY.

ALEXANDER MARTIN.

MATTHEW SIMPSON.

DANIEL CURRY.

REUBEN ANDRUS.

MATTHEW SIMPSON, D. D., LL. D.

PRESIDENT, 1839-1848.

(Born in Cadiz, Ohio, June 20, 1811. Student at Madison (now Allegheny) College, and studied medicine: entered Pittsburg conference; 1837, professor of Natural Science and Vice-President of Allegheny College; 1839, elected president of Indiana Asbury University; 1848, elected editor of *Western Christian Advocate;* 1852, elected Bishop of the Methodist Episcopal Church. Died. June, 1884.)

Bishop Simpson was in appearance and in reality a Saxon nature strongly tinctured with Celtic qualities. The rugged form and reddish hair reminded one of the Scottish Highlander; the shrill but powerful voice thrilled the nerves like the tone of the bagpipe, while its peculiar and plaintive cadences stirred one easily to tears. He was Celtic, too, in the vividness with which he conceived the scenes that he described, and in the lyrical delight with which he portrayed them. But he was Saxon in his self-restraint and self-command, in his firm grasp of fact, in his eagerness for actual and permanent results, in his recognition of real difficulties in the minds of his listeners, in the breadth and frankness of his reasoning, in the simplicity of his language and of his illustrations. . . . He spoke to his hearers like one reading their thoughts, anticipating their objections and beating back their difficulties; he spoke to them, also, as one having authority, as one confident of his right to control their destinies by his persuasive speech, as one confident of the value of the experience into which he would carry them by the sweep of his own soul. For the Celtic-Saxon was transfigured in such moments with celestial power.

CHARLES J. LITTLE, D. D.

Matthew Simpson was one of the kindliest of men, easily approached, and frank and generous in his sentiments. Feeling the deepest sympathy with his fellow-men in their weakness and error, he cultivated toward all the broadest charity. No one ever sought his aid in any way but received every help he could afford him. Though full of general and very accurate knowledge, and possessed of the most decided opinions, he never asserted them in an authoritative way. He was so self-restrained and modest

that some in the early years, before they came to know him better, thought him timid and irresolute. They soon learned that he was a man of invincible courage. In fact there never lived a more inflexible and determined man in the execution of a purpose and plan which was the outcome of his matured convictions.

C. G. Comegys, M. D.

In his home Bishop Simpson was sunshine. Behind the dazzling, imposing front of his public and official fame, lay a heart as simple, genuine and pure as that of a little child; inside a manhood sturdy as Gladstone's, a gentleness like Florence Nightingale's. Though subject to numerous illnesses, he had great endurance, elasticity and resilience. Coming home weary from long and laborious absences, he would quickly rebound, and the grateful joy of being at home exhilarated him sometimes into a blitheness of spirit which played like fountain-brilliance in the house. Even in his last sickness the sufferer would let loose a sweet genial playfulness, doubtless to lighten the heavy anxiety on loving faces around his bed. A watcher at his bedside one day, during his last illness, noticing his moving lips, listened and heard: "*Candidati ascendant. Auctoritate mihi commissa—.*" His mind was forty years away and he was conferring degrees from the Commencement platform at Greencastle.

Wm. V. Kelley, D. D.

LUCIEN W. BERRY, D. D.

PRESIDENT, 1849-1854.

Lucien W. Berry, one of the distinguished educators in the West, was born in Alburg, Vermont, in 1815. In 1838, he was admitted into the Indiana Annual Conference of the Methodist Episcopal Church. He filled, with great popularity and usefulness, a number of the most prominent appointments. In 1849, he was elected president of the Indiana Asbury University, where he continued until 1854, when he was elected president of the Iowa Wesleyan University, at Mount Pleasant, where he remained about three years. In 1857, he resigned his presidency in Iowa to take charge of an incipient educational institution at Jefferson City, Missouri.

Dr. Berry was a profound scholar, an orator of uncommon power, and eminently a holy man. In every department of the church he showed his devotion to all its interests, and was diligent and faithful in every trust. Among the last words which he ever wrote was a message to his brethren of the Missouri Conference, saying: "Tell my brethren of the Missouri Conference to push the battle to the gate, and God will be with them." He died in Cincinnati, July 23, 1858.—*Simpson's Cyclopedia of Methodism.*

DANIEL CURRY, D. D., LL. D.

PRESIDENT, 1854-57.

(Born near Peekskill, N. Y., November 26, 1809; graduated from Wesleyan University, 1837; principal Troy Conference Academy, 1837; professor in Georgia Female College, 1839; entered Georgia conference in 1841; transferred to New York conference, 1844; president Asbury (DePauw) University, 1854-57; New York conference, 1857-64; editor *Christian Advocate,* 1864-76; editor *Ladies'* (after National) *Repository,* 1876-80; pastorate, 1881-84; editor *Methodist Review,* 1884-87. Died, August 17, 1887.)

Dr. Curry came of Scotch-Irish ancestry, and his tall, rugged form and almost sombre face, with its square forehead, deep-set eyes, with overhanging, shaggy brows, firm mouth and square chin, made him known for what he was,—a man who would think out conclusions for himself and then maintain them regardless of opposition. To those who knew him chiefly through his writings and debates, the combative seemed the predominant feature in his disposition, but to those with whom he was intimate, or who met him in the social circle, there was a brighter side. He was the life of any social circle in which he happened to be and his conversation would sharpen the wits of any who heard or talked with him, if their wits were capable of taking an edge.

After his death, Dr. J. M. Buckley wrote of him (*Christian Advocate,* Aug. 25, 1887): "Dr. Curry, though classically educated, was pre-eminently a reading, thinking, observing man, rather than technically a scholar. His mental energy, sustained without apparent diminution to the last, betokened the soundness of his ancestral inheritance, the regularity of his physical habits, and the continued and easy play of his thinking faculties. While not narrow, he was intense, and impulsive, and his more conspicuous infirmities (for what man that liveth is free from in-

firmity?) arose from those qualities. Yet was his passion rather intellectually combative than malignant, and his prejudices often melted themselves where strokes had but hardened him."

Another who knew him well, said: "He was not accustomed to evade responsibility, although assuming it cost him dearly at times. The man who surrendered to him without debate never won either his respect or his affection. He loved most many of the men who proved their mettle by attacking or resisting him. His heart was open to any honest approach, but the front door to it was through his head."

The part of his life work of most interest to us, however, is fitly described by Bishop Goodsell, in the *Methodist Review* (Nov., 1887), where he says: "As a college president his career was short and eventful. He had not yet sufficiently softened to make the young his allies, and to command by delicate use of his power the eager assistance of his compeers. No one doubted that he intended to bring his best endowments to tne institution of which he was the head. But his mental tone just at this period was least fitted to the delicate task of a college president. Later on in life the young thought him an oracle and a friend. Dr. Cur ry was both when neither was helpful in the work he had to do."

REUBEN ANDRUS, D. D.

PRESIDENT, 1872-1875.

By Henry J. Talbott, D. D., Class of '73.

(Born in Rutland, New York, January 29, 1824; parents soon moved to Fulton county, Ill., where he worked on a farm till 1845; graduated from McKendree College; entered Illinois conference in 1850; organized classes of Illinois Wesleyan University; alternated between the pulpit and class-room until elected president of Asbury (DePauw) University in 1872; resigned in 1875 and remained in pastorate until his death, January 17, 1887.)

Dr. Andrus came to the presidency of the institution at the opening of a transition period, both in the history of the University itself and in the work of higher education as provided for by the State. He was the successor of men of commanding abilities and power. The days of Simpson and Bowman were thought of as golden days in the history of the institution which they had served with conspicuous efficiency. That his presidency,

under all the conditions prevailing, should have barely reached respectability would have been highly creditable to him; that it went far beyond this must be set down as an evidence of his uncommon capability. In truth, during his comparatively brief occupancy of the post of leadership, he administered the affairs of the institution with marked ability and unsurpassed devotion. It must be said that he lacked the vivid imagination and unexcelled oratorical power of Simpson; nor could he be ranked as a peer of Bowman in the possession of a simple, clear, smooth style of discourse that was always easily understood and was universally captivating; nor yet could he be classed as the equal of Martin in profound scholarship and unrivaled executive ability; but in the power to discern the needs and the great mission of the University, and to forecast the conditions under which its high mission might be wrought out, and in his fidelity to the trust committed to him, he was not second to his eminent predecessors and successors in the presidency.

Holding himself to a high ideal of personal effort, being himself a hard student, never being willing to spare himself in labor or sacrifice for the cause he was set to represent, it goes without saying that he would be inclined to hold students to a high grade of work, and that he would expect much from his associates in the faculty. Perhaps he expected too much from his associates in the teaching force, and on this account something of harmony in that body may have been forfeited.

In manner genial, frank, and brotherly, he was yet no trifler; but was ever serious and earnest. He was in every way a forceful man. In his prime he was of rugged, powerful frame, with great powers of endurance. His mind was keen, incisive, and severely logical. He was not a ready platform speaker; nor had he a distinctively popular style of public address. He was argumentative rather than rhetorical, and therefore in sermon and address his message was to the thoughtful and considerate; his appeal was to the reason, and scarcely at all to the imagination. He ministered but little to mere entertainment, but stirred to careful thinking.

Blameless in personal life, with high ideals, unflagging in energy, always standing for personal and civic righteousness, a powerful preacher, he strongly impressed those whom he met in private and in public—and always for good. Dr. Andrus

fairly won a worthy place beside the distinguished men who have faithfully and ably presided over the affairs of our University.

ALEXANDER MARTIN, D. D., LL. D.

PRESIDENT, 1875-1889.

By William Riley Halstead, D. D., Class of '71.

(Born in Nairn, Scotland, January 24, 1822; came to America in 1836; learned the tanners trade; worked his way through Allegheny Colllege, graduating at the head of his class; principal Northwestern Virginia Academy; professor of Greek, Allegheny College; pastor, Wheeling W. Va.; organized and first president of West Virginia University; president of Indiana Asbury and DePauw University; delegate to four General Conferences and to the First Methodist Ecumenical (London) and the Centennial (Baltimore) conferences. Died, December 16, 1893, while still professor of Philosophy in DePauw.)

No sufficing record of the life-work of Alexander Martin has yet been made. So subtile were the elements of greatness in him that it would be difficult for a writer to set them forth. There were felt potencies of spirit always going out from him, so very fine featured that the gross forms of language would rarely express them. Not to know him intimately, was to have small knowledge of his rare personality. He was so quiet, so reserved, so reticent, so utterly free from exploiting his scholarship, that many mistook these qualities for diffidence and lack of confidence in his own powers. But he never failed on occasion. He was not the orator in the ordinary sense, like Andrus, or Bowman, or Simpson; he was the teacher and the college president. In these respects he had no superior in the church. He came to Indiana a stranger to her people, but he soon won his way to public confidence, and the people were made to feel that the executive interests of the University were safe in his hands. They saw and felt his sturdy Scotch integrity, and they believed in him. His fourteen years of work as president of the University were years of hope and swift expansion. In all ways, they will compare favorably with the terms of other great names who have held the same place. The courses of study were made more symetrical, the sphere of the institution was extended, and large contributions of money showed the appreciation, faith, and hope of its friends.

While in the wholeness of his work he was not inferior to any, in administrative ability he had talent of the highest order. In

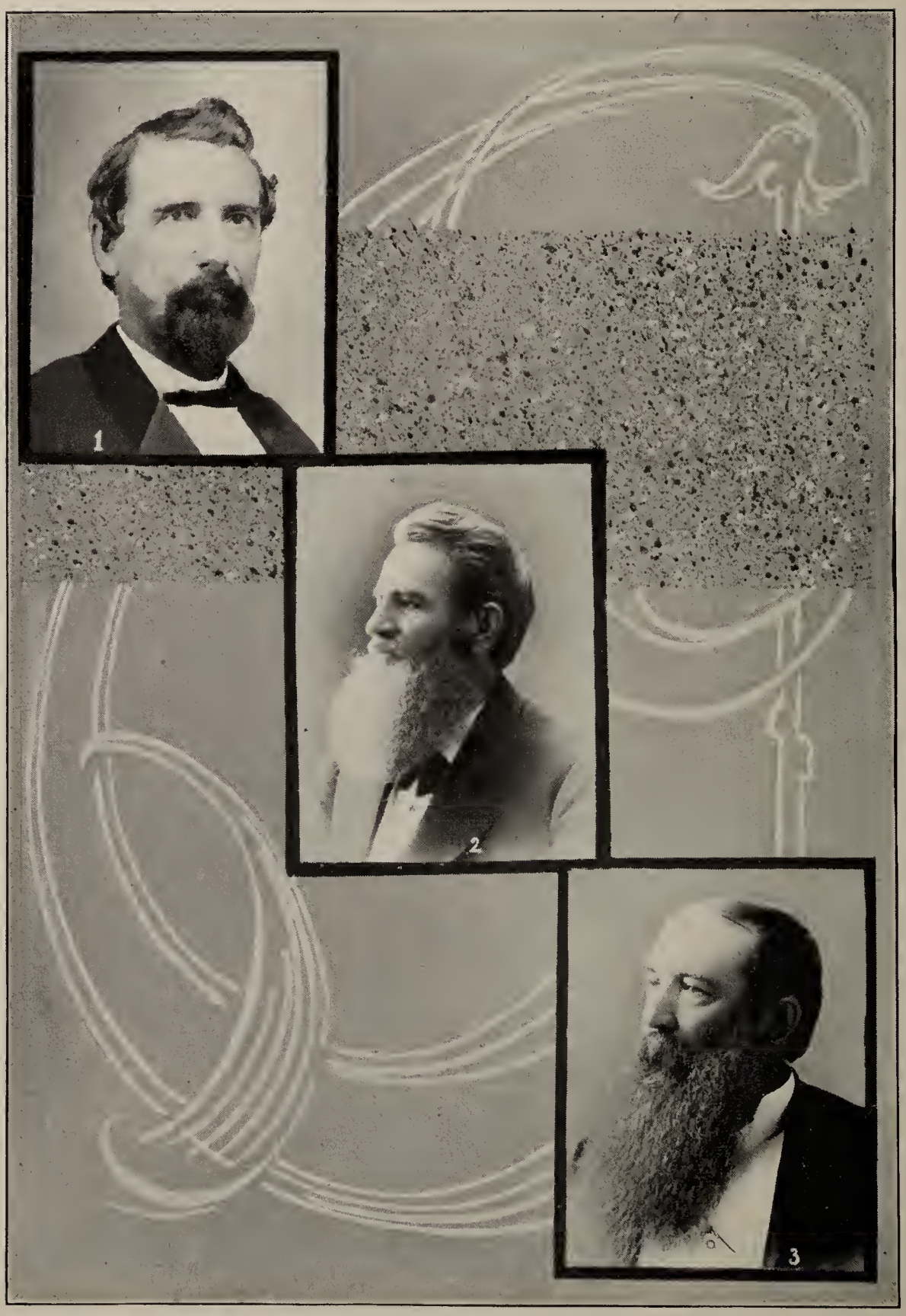

CYRUS NUTT.

JOSEPH TINGLEY.

JOHN CLARK RIDPATH.

a remarkable way he united mildness with firmness. To his yes, and no, there could be but one definition. With a few students, who had never known discipline, he was occasionally out of favor, but the approval of God was on his work and the memory of his presidency is clean and healthful. As an educator he has done a work in Methodism which will never allow his name to be overtaken by oblivion.

Dr. Martin was a man of pure intent. He had an unselfish spirit. He took no short ways to accomplish personal ends. He had prudence and courage. He had definiteness of character. He had a wholesome and clean mind. He never compromised his own convictions. He was firm and yet reasonable. His sturdy nature was streaked with iron and tempered by the spirit of God. A sense of the divine went with him and came out from his presence. The faith of his Highland ancestry was in him so strongly that his very silence was a defense of religion. He had holiness without cant and without hypocrisy. In an intimate acquaintance of years, we never knew in him a single personal impropriety. And yet he was unlike any other man. In the passing of years, Dr. Martin's character and work are being more and more appreciated.

CYRUS NUTT, D. D., LL. D.

BY THOMAS A. GOODWIN, D. D., CLASS OF '40.

(Born in Trumbull county, Ohio, in 1814; graduated from Allegheny College in 1837; the first teacher, and principal of Preparatory Department, Indiana Asbury University; president of Fort Wayne College one year and of Whitewater College five years; twice, again, professor and vice-president in Asbury University; last fifteen years of his life, president of Indiana University. Died, August 1875, in Bloomington, Indiana.)

Dr. Nutt was a profound scholar and a wise manager of the infant University whose doors he was the first to open. He entered upon his literary career too late in life to take up everything that now enters into a broad education, but in the branches of education which entered into the college curriculum of his period, there were few if any more thoroughly prepared to teach. To his accuracy in detail, he added a rare aptness to teach and a patience in research in his particular field that endeared him to all who came in touch with him. His rare executive abilities were more fully developed later when president of the Indiana

University. It was through his tact and management that that institution became the exclusive ward of the State. As a preacher, he was clear, methodical and instructive, but never emotional. His life work was an educator, and as such he had few superiors in his time.

JOSEPH TINGLEY, A. M., Ph. D.

BY ELIJAH E. EDWARDS, A. M., PH. D., CLASS OF '53.

(For items of life-work, see Alumnal Register.)

Joseph Tingley was a man of rare and versatile genius, accomplished in many arts. He was an accomplished artist, a fine musician, a skillful mechanician, a thorough scientist, a popular lecturer on scientific subjects, a painstaking teacher, and a tireless worker. In the earlier days such versatility and power of working were of great service, and he always used his varied gifts in the interests of his department and of the University. President Martin, in his memorial address, said truly: "There have been men in all ages naturally fitted for and providentially called to the work of teaching. This was eminently the appointed and appropriate place for our departed friend, Joseph Tingley." The best evidence of his calling may be found in the advancement of his students, many of whom have become eminent scholars and scientists. These revere his memory as one who opened to them the gates of a new world, and inspired them with zeal and enthusiasm for the work of life before them. Dr. Spaulding, of the class of '54, writes: "Dr. Tingley was a man to be loved and honored; a man of fine presence, high quality of nature, lofty aspirations, marked dignity of character and of sweet spirit, a person of singular equipoise of faculties, with a genius for scientific investigation and inventive insight, refined in manners, a cultured Christian gentleman, with a warm heart and a deep and broad soul." As such he will be remembered.

JOHN CLARK RIDPATH, LL. D.

BY AUGUSTUS LYNCH MASON, A. M., CLASS OF '79.

(For items of life-work, see Alumnal Register.)

John Clark Ridpath was a great teacher. His talents as an instructor entitled him to rank high even among the few greatest

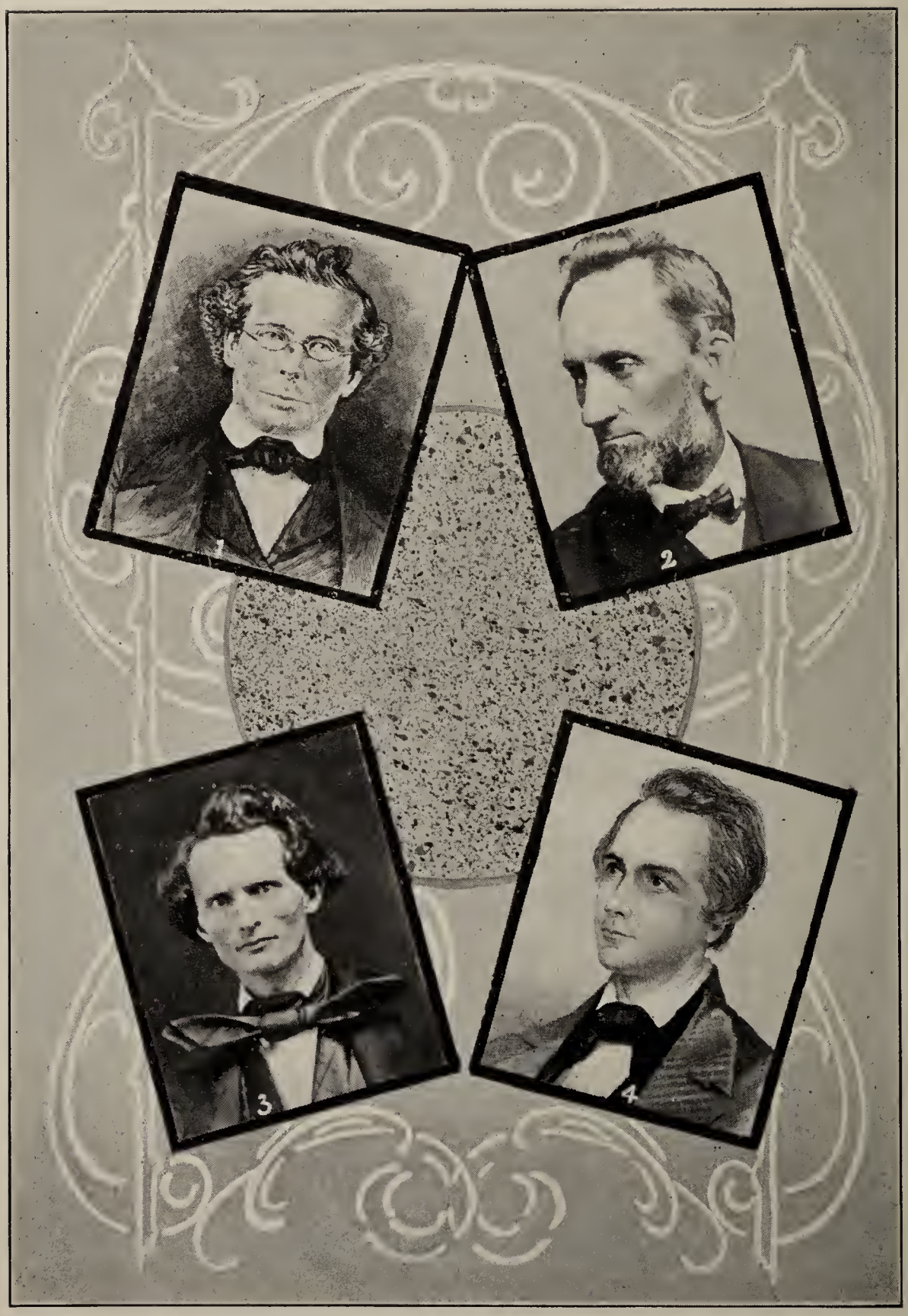

WILLIAM C. LARRABEE.
CHARLES G. DOWNEY.
JOHN WHEELER.
BENJAMIN F. TEFFT.

teachers of his time. To his alert intellect, gifted alike with historical imagination and a scientific aptitude for a study of the general principles governing the movements of society, history was a living and not a dead thing. By his enthusiasm, his vivid conceptions, he filled his pupils with undying ardour for historical study. He often declared that Guizot was his great master, to whom he owed everything. When he forsook the class room in order to devote himself exclusively to literature, he carried into his new field his old methods. He wrote for the people. In clear, vivid, nervous language he re-wrote history in a popular form. He was still the instructor. He wrote not only of facts but of the relations of facts, not only of the externals of society but of the internal movements. He taught the philosophy of history in such a plain way that the people, the masses, were interested and understood it.

He was distinctly a part and product of the great democratic movement of society in the Nineteenth Century. He took his place in the march of democracy among those who strove to make science democratic, to extend knowledge from the narrow circles of scientific specialties and trained students until it should be possessed by average men and women. With him the love for his fellow man amounted to a passion. He believed not only in liberty, but in equality. His latest utterances proclaimed it to be a function of the state to promote equality among men no less than to protect liberty.

WILLIAM CLARK LARRABEE, A. M., LL. D.

BY WILLIAM H. LARRABEE, LL. D., CLASS OF '45.

(Born in Cape Elizabeth, Maine, December 22, 1802; a farmer's boy in youth, he prepared himself for and graduated (1828) from Bowdoin College; 1822, licensed to exhort, preached his first sermon and taught his first school; 1830, took charge of provisional school, changed into Wesleyan University in 1831; 1831-35, principal of Oneida Conference Seminary, Cazenovia, N. Y.; 1835-41, principal of Maine Wesleyan Seminary; 1841-52, professor in Indiana Asbury University and, 1848 acting president of same; 1852, editor of *Ladies' Repository;* 1852-54, first superintendent of Public Instruction for Indiana; 1856—, re-elected to same position; author of "Lectures on the Scientific Evidence of Natural and Revealed Religion," "Wesley and his Co-laborers," and "Rosabower: a collection of Essays and Miscellanies." Died, May 4, 1859.)

Studying with animated interest in every subject, Professor Larrabee acquired a thorough mastery of every branch, by virtue

of which his teachings were perfectly clear. He would assist, with real, hearty interest any student who was in difficulty or puzzled. Plain, direct and familiar in his address to students, his manner was more that of a social equal than of the master of a class. His recitation room was like a place where all met on a level to talk the lesson over together. With his evident sympathy, occasionally introducing a humorous remark into the exercises, he rarely failed to make his pupils understand their lessons and feel encouraged. Prof. G. W. Hoss, after saying that he never knew a teacher who was so popular with his pupils, continues: "His influence in the recitation room was unbounded. Yet it was not the authority of position, nor the venerableness of years; it was the silent influence of confidence, friendship, and esteem. These qualities were mutual, originating in the teacher's heart, and like begetting like, they returned with an increase in both quantity and warmth." He made little show of the form of government, but no student took advantage of him, and he had few difficulties in discipline; but when occasion came, he could be stern and inflexible. He had a warm love for the beauties of nature and a highly refined literary taste; and was fond of classical quotations and allusions. He lacked the elements of an orator, but his sermons and addresses were noble in thought, chaste in style, frequently marked by emotion, and impressive. Depending upon his resources and the kindness of friends for everything, his sympathies went out through all his life to every one he saw struggling, and he would help them even at the cost of personal sacrifice and risk of embarrassment.

CHARLES GIBBS DOWNEY, A. M.

(Born in New Albany, Indiana. October 17, 1819; graduated from Wesleyan University in 1840; 1842-49, professor of Natural Science, Indiana Asbury University; 1849-52, professor of Chemistry and Pharmacy, Medical Department, same; 1852-57, professor of Mathematics, same. Died, October 9, 1857.)

Professor Downey, who devoted his entire manhood to Asbury University, was a man of purity and power. His life purpose is shown in a letter written while he was yet a student, in which he says: "I can see clearly that he who has so much loved us requires that we should receive his own image. I have plighted

my vows to Heaven not to rest till I shall be such a creature *here* as He would have me be." How he fulfilled this is told by one who says, "During fourteen years of intimate association and almost daily companionship with him. I never heard him utter a word nor give evidence of a thought that would in the least disqualify him to appropriate the promise to the pure in heart. In charity, temperance, Sunday-school, and revival work, he acted upon the motto, Whatsoever thy hand findeth to do, do it with thy might!"

As a teacher of science, Professor Downey possessed enthusiasm for experiment, observation, mechanical skill, and dexterity in manipulating apparatus. In the days of limited apparatus, his inventive skill compelled one piece to answer for a score; and when this could not avail, he constructed apparatus himself, one piece being a large reflecting telescope, which was used by the University for years.

His entire life was characterized by energy, exactness, integrity and devotion to principle. Many a man now looks back to college life and owns him as the source of his inspiration to higher attainments, intellectual and spiritual.

JOHN WHEELER, A. M., D. D.

BY THOMAS A. GOODWIN, D. D., CLASS OF '40.

(For items of life-work, see Alumnal Register.)

Dr. John Wheeler was a born educator. For two years before his graduation he gave promise of his future in the capacity of a successful tutor in the University which was to become a future field of professional work, to be transferred to more conspicuous positions in other universities. He was thorough and varied in his scholarship, courteous and painstaking in his methods as a teacher, and his pupils greatly loved and respected him. If he had gone into the ministry exclusively in early life, he would have ranked high as a preacher. As it was, he was among the best of his Conference and very acceptable, though he was best known and most esteemed as an educator. An Englishman by birth, an American by adoption, a Christian by change of heart, and an educator by profession, John Wheeler was a man to do good solid work in whatever department he might enter, and make good students of men willing to learn.

BENJAMIN F. TEFFT, D. D., LL. D.

BY HON. JOHN W. RAY, CLASS OF '48.

(Born in Floyd, New York, August 20, 1813; 1835, graduated from Wesleyan University; 1835-39, teacher in Maine Wesleyan Seminary; 1843-46, professor in Indiana Asbury University; 1846-51, editor of *Ladies' Repository;* 1851-54, president of Genessee College; 1854-66, in pastorate; 1861, chaplain of 1st Reg. Maine Cavalry; 1862, consul at Stockholm, Sweden; 1864, commissioner of immigration for State of Maine in Northern Europe; 1874, member of Maine Legislature; author of several books.)

Professor Tefft was a born teacher; being so born, he was an enthusiast; being an enthusiast, he was thorough; being such, he mastered the Greek language till it became like his mother tongue. He was a disciplinarian of no mean order. Thorough himself, his pupils must be likewise. No shamming, no flunking. Head and heart must be alive to the needs of the hour. Equally well was he regarded on the campus and on the street. His dignity became him. He never relaxed the pride that caused the students to respect him. This dignity harmoniously blended with the courtesy of a nobleman—a gentleman. No brusqueness marred his walk. He was one of God's nobleman. That was all. We boys knew that fact. Genial, given to full and free talk to every one in his class, with an earnest desire that his students should know all that the teacher could impart, no wonder that he was one of the most popular members of the faculty.

He taught Greek, but his words in the class-room, his Sabbath afternoon lectures, his high, manly course as a Christian, made his Greek accomplishments subordinate to his influence upon the hearts and heads of all his students, as well as upon all in contact with him.

In truth, there never was such a faculty! Simpson, Nutt, Larrabee, Wheeler, Tefft, Downey,—now all in Heaven! May their examples, words, and teachings bring all their boys home, to enjoy eternity with them and their Christ.

HENRY C. BENSON, M. D., D. D.

BY FREEMAN D. BOVARD, PH. D., D. D., CLASS OF '75.

(For items of life-work, see Alumnal Register.)

In all his relations to the church, Dr. Benson was equally strong. His was the strength of continuity, consistency and

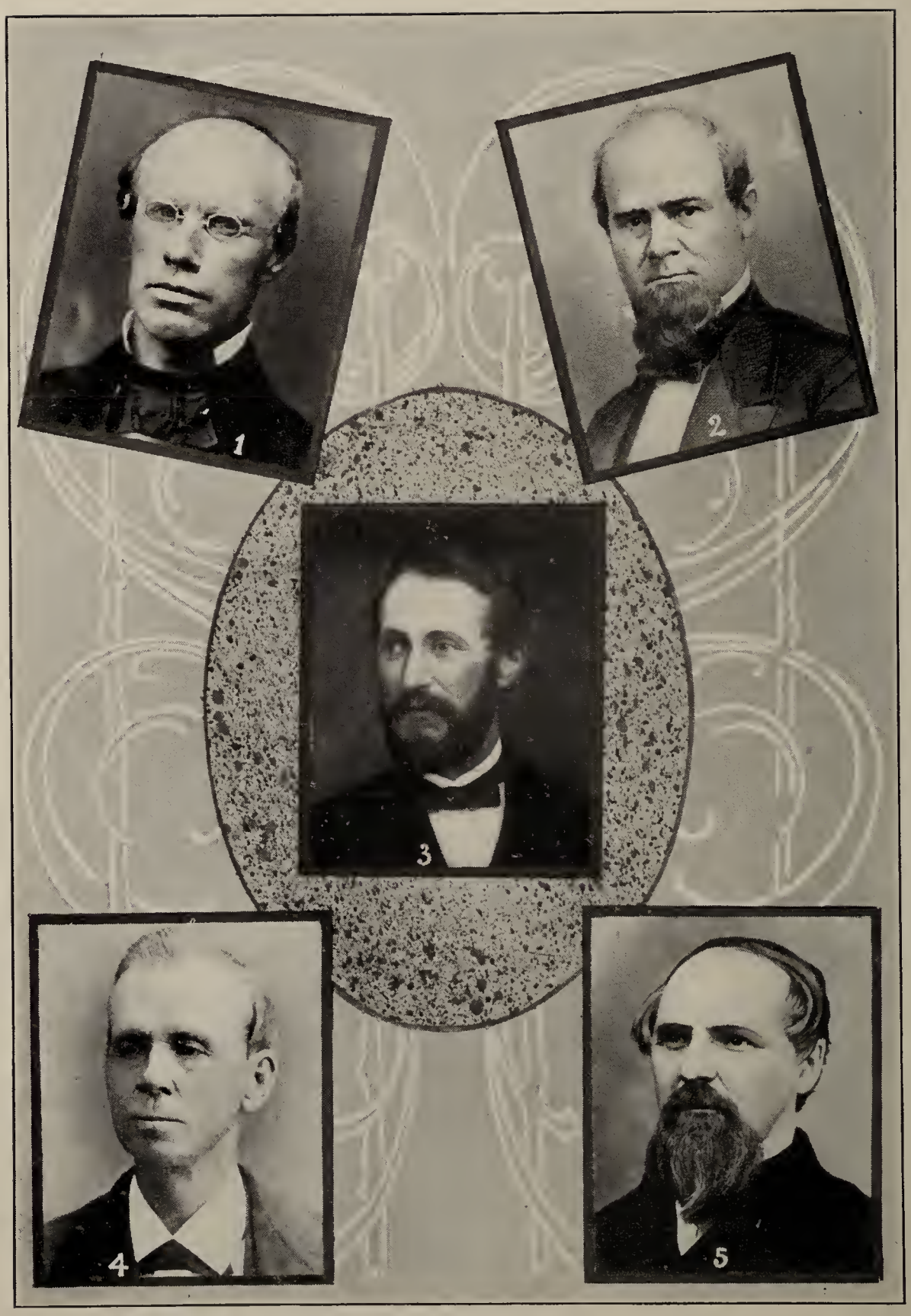

EDWARD E. E. BRAGDON.

HENRY C. BENSON.

MILES J. FLETCHER.

BERNARD H. NADAL.

BENJAMIN T. HOYT.

straight-forwardness. In the pulpit he was doctrinal, clear, earnest and free from eccentricities. As a presiding elder he was brotherly, wise and, in the traveling over his wide field of labor, truly heroic. As an editor he was conservative, safe, loyal to the church, promoting harmony, defining the legal status and in all respects defending the polity of the Methodist church. As an writer he was plain, direct, void of all affectation and ornamentation, and scholarly in taste.

On the Conference floor he was at his best. He was an unerring parlimentarian. He spoke upon all questions on the Conference floor, and in nine cases out of ten carried his point. He was adroit and alert as a fencer in debate, but always fair. He had a quiet humor, but no sarcasm nor irony. His was always the language of courtesy and conviction.

His Christian experience was even, quiet, normal, and of the dutiful type. Christianity in its strongest element was to him faithfulness in service. In friendship, he was companionable and gentlemanly, but not demonstrative. He was generous, unreserved and impartial. What he lacked in warmth, he made up in steadfastness. On the whole, he was one of the greatest characters of California Methodism, an honor to his *Alma Mater*, a leader among his ministerial brethren, an heroic and courageous pioneer, and was held in the highest esteem by the whole church. His distinguished services to California Methodism give him a lasting place of honor.

EDMUND E. E. BRAGDON, D. D.

BY SAMUEL A. LATTIMORE, PH. D., LL. D., CLASS OF '50.

(Born in Acton, Maine, December 8, 1812; 1841, graduated from Wesleyan University; 1842, a principal of Fulton Academy; 1846, principal of Mexicoville Academy; 1848, principal of Falley Seminary, Fulton, N. Y.; 1853-54, professor of Ancient Languages, Ohio University; 1854-58, professor of Latin, Indiana Asbury University; 1858-62, professor of Ancient Languages, Gennesee College. Died, March 20, in Lima, N. Y.)

The opening of the fall term of the year of 1854 was signalized in the history of the University by the accession to the faculty of several men of more than ordinary intellectual force and scholarly attainments.

One of these was Erastus E. Bragdon, who immediately after his graduation engaged in his chosen life-work of teaching. He

rapidly rose to the principalship of Falley Seminary, where he not only distinguished himself by his remarkable executive abilities, but especially by his ability as a teacher of Latin. On the resignation of Dr. Wheeler from the professorship which he had held so long, Dr. Larrabee recommended his name to the Trustees and he was elected.

His personal appearance was impressive. His broad pale forehead, his inseparable spectacles, and his thoughtful face, grave almost to severity, gave him the dignity of age without a suggestion of abated manly vigor. He was really in the very prime of life. He entered upon his duties with a quiet but intense enthusiasm which was contagious. He astonished his classes alike by the minuteness of his knowledge and by the breadth of his scholarship. He was a thorough teacher.

As a preacher, his dignified bearing in the pulpit, his intense earnestness and solemnity of manner, and the resistless logic of his discourse, often rising to impassioned eloquence, could not fail to produce deep impression.

In the social and domestic circle the native kindliness of his heart was seen in its truest light. To know him was to love him, and deep was the regret of all when, after four years of service, he was called to the chair of Latin in Genesee College where he finished his mortal life.

BERNARD H. NADAL, D. D.

BY SAMUEL A. LATTIMORE, PH. D., LL. D., CLASS OF '50.

(Born in Talbott county, Maryland, March 2, 1813; learned a trade; 1835, entered Baltimore conference; 1848, graduated from Dickinson College; 1855-57, professor in Indiana Asbury University; 1857-67, in pastorate in Baltimore conference; 1867-70, professor in Drew Theological Seminary. Died, June 20, 1870.)

The chair of Belles Lettres and History was established in 1854 and Rev. Bernard H. Nadal, D. D. was the first professor. He entered upon the duties simultaneously with the new President, Dr. Daniel Curry, and Dr. Bragdon, professor of Latin, though previously unacquainted with either of them or any other member of the faculty.

Dr. Nadal had been educated at Dickinson College during the presidency of the famous Dr. McClintock. After graduation he entered the Baltimore Conference and served with distinction

many of the more prominent city churches of that Conference. He came to the University without previous experience in teaching. In dress and address he appeared the cultured gentleman he really was. His genial and affable manner instantly won the affection of all he met. He seemed to live in a scholarly atmosphere and he inspired his students with a love of learning.

His whole temperament was sunny and, whether in the professor's chair, in the pulpit, or in the social circle, he seemed to radiate the warmth and brightness of his nature upon all about him. He soon became a favorite both with the faculty and students, and it was universally regretted that after three short years of brilliant service he decided to return to the pastorate in the conference from which he came.

He wrote on a wide range of subjects, successfully in each department. His style was pure, vigorous, and polished, and many of his essays were masterpieces. He was a regular contributor to the *Methodist* from its establishment until his death.

MILES J. FLETCHER, A. M.

(Born in Indianapolis, Indiana, in 1828; 1852, graduated from Brown University; 1852-54, and 1857-61, professor, 1861-62, professor *emeritus*, Indiana Asbury University; 1860, superintendent of Public Instruction for Indiana; special agent of Governor Morton at beginning of Civil War, meeting death in a railway accident, while on a mission to the front, May 10, 1862.)

Professor Fletcher had elements of popularity equalled by few. He was big-hearted and brave, tender and considerate to the down-trodden and poor, free and outspoken, and no one felt or feared that there was any dissimulation or concealment about him. He was the soul of honor and the type of generosity, and withal had an inexhaustible flow of spirits that gave fascination and charm to his society, and made him popular without an effort to be so. He was a prodigy of work, and he did his work so thoroughly and well that his friends were always taxing him with new burdens. He was no politician, and no other office in the gift of the state could have seduced him from his professorship; but he felt that in the capacity of superintendent of Public Instruction he could accomplish for the cause of education in the state at large more than he could in any other position. —From Biographical Sketches of Prominent Men of Indiana."

BENJAMIN T. HOYT, A. M.

BY JOHN R. MILLER, A. M., CLASS OF '68.

(Born in Boston, Massachusetts, October 18, 1820; 1846, graduated from Wesleyan University; 1846-48, principal of High school, Middletown, Conn.; 1848-56, principal of Lawrenceburg (Indiana) Institute; 1856-58, president of Indiana Female College, Indianapolis; 1858-67, professor in Indiana Asbury University. Died, 1867, in Greencastle, Indiana.)

Professor Hoyt was among the ablest of the many able men who have filled the professional chairs of DePauw University, either in its earlier years or later history. Coming from New England, he brought with him its culture, its staidness, and something of its formalism, into the more free and breezy atmosphere of western life, and impressed himself upon all who were brought within the circle of his influence as a strong and sincere man of excellent ability and high attainments, whose motives were pure, and whose ideals were of the highest. He was polished and elegant in manner and address, punctilious in his observance of all the proprieties of life, with a refined nature, free from ostentation or touch of coarseness. His intellect was keen and brilliant, rather than ponderous,—his weapon was not the bludgeon, but the sharp and piercing rapier. He was somewhat reserved in his manner, not a man to mix freely with the crowd upon the street, but those who gained an entrance into the inner citadel of his life found a warm, genial and sympathetic nature. His reserve was largely due to education and training and not lack of sympathy or generous impulse. He was kindly and wise in instruction and counsel, and true and loyal to his conviction of right and duty. His fine culture was not only of the intellect, but of manner and heart, and his sternest reproofs—and there was an element of sternness in his, as in all strong natures—were always tempered with the gracious courtesy of the true gentleman.

With Professor Hoyt, deep learning, wide reading, and gentle culture were the adornments of a strong personality, a healthy, manly nature, to which were added the ennobling graces of a Christian character.

PHILANDER WILEY, D. D.

BY HILLARY A. GOBIN, D. D., CLASS OF '70.

(For items of life-work, see Alumnal Register.)

Doctor Philander Wiley was the son of the distinguished

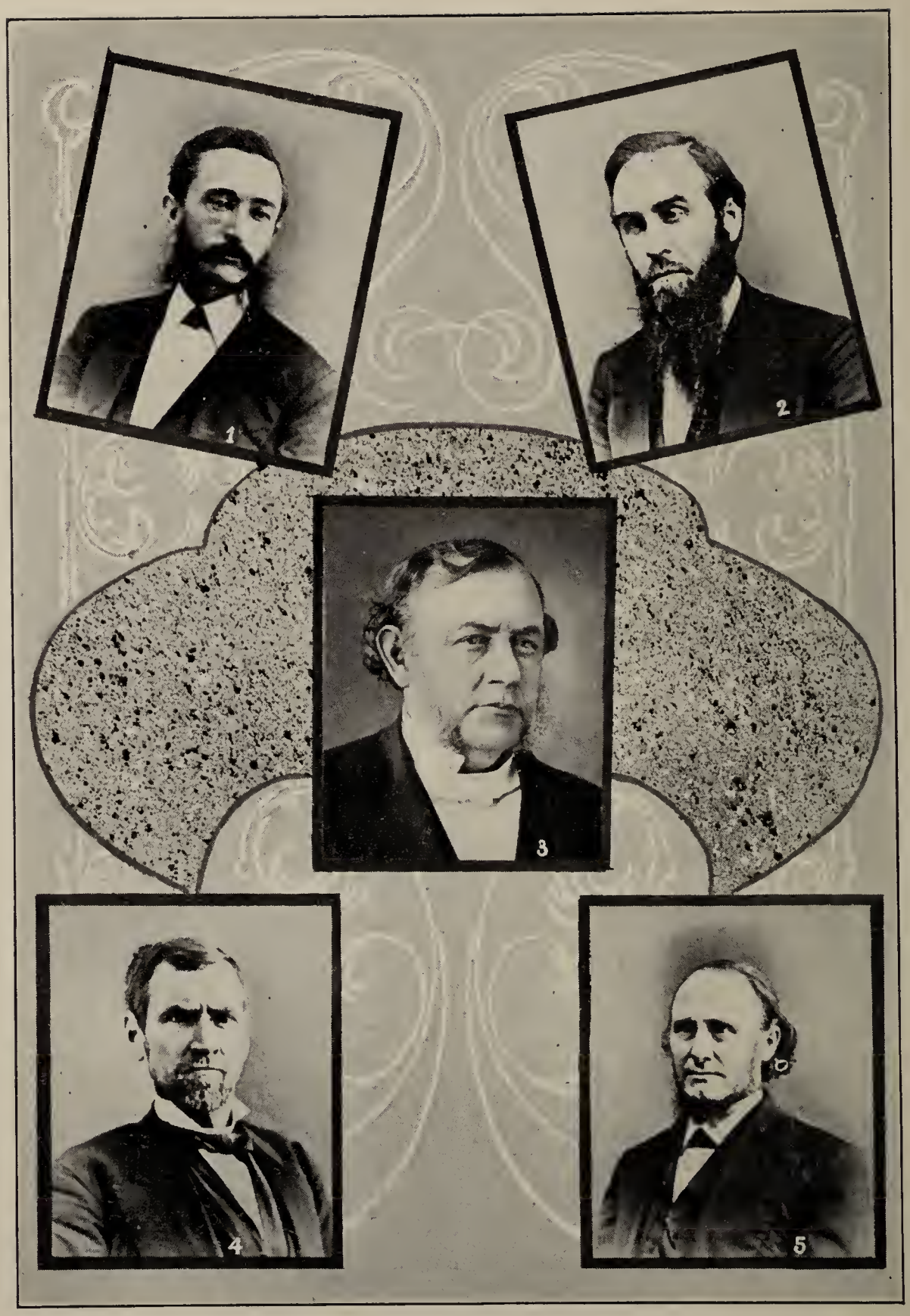

JOHN E. EARP.

PATTERSON McNUTT.

JOHN W. LOCKE.

LEWIS L. ROGERS.

PHILANDER WILEY.

pioneer preacher, Rev. Allan Wiley, who might be designated as one of the founders of Asbury University. He was not distinguished for an eloquent delivery in preaching. His manner was quiet and his sermons were didactic rather than hortatory. He was clear and scriptural.

During his connection with the University, he took a deep interest in the lives of his students and was always prompt in his expressions of sympathy in any of their troubles and ready to lend a helping hand to those who were in emergencies. It was largely through him that the first Japanese students came to the University and he and Mrs. Wiley were especially attentive to them and exercised over them a parental watchcare and affection.

The social nature of Doctor Wiley made him a splendid companion and friend to the students under his care, and he made very strong and deep attachments to those who were partial to the work in his department. Many influential men were induced to take a deeper interest in the University on account of his influence. His unusually long period of service gave him great prominence in the educational work of the state. During his professorship, the Greek department was enriched with valuable books and statuary. His recitation room was the first in the college to be handsomely decorated and furnished. Not many educators have impressed more lives with enduring benefits than Doctor Wiley.

JOHN W. LOCKE, D. D.

BY JOHN POUCHER, D. D., CLASS OF '65.

(Born, February 12, 1822, in Paris, Kentucky; 1842, graduated from Augusta College; 1843, joined the Ohio conference; 1850, transferred to the Indiana conference; 1853, president of Brookville College; 1860-72, professor in Indiana Asbury University; 1872-74, in pastorate; 1874-78, president of McKendree College; 1878-96, in pastorate; member of five General conferences and the Centennial conference, at Baltimore. Died, December, 1896, in Fairfield, Illinois.)

Being himself of sturdy blood, the eighth in a continuous line of preachers, with a mother of most fragrant memory, Dr. Locke insisted that his pupils should stand firmly on their feet, and be clear and precise. A kind but careful critic, he would not permit an error to escape correction, but he made it easy for a student to acquit himself creditably. His influence in the college life of

the time was such as to be coveted, being perhaps next to that of the president, and when a vacancy in that office occurred, there was lacking but one vote for his election.

His department was well managed. He was witty and mirth-loving, but his pleasantries were never stale nor affected. Recitation work was never neglected and decorum was maintained. Students in his classes knew what to depend upon. Though an experienced and model teacher, he frequently expressed a hankering desire to engage in ministerial work, and while still in the faculty he served for a time as an acceptable pastor of prominent churches.

His scholarship, his exactness of thought, geniality of expression, and generous disposition always made him a favorite in every community where he did service, whether in the pulpit or along educational lines. As a master of good English, his address was plain, direct, forcible and effective. His lectures in the old College Chapel have left a permanent impression.

LEWIS L. ROGERS, A. M., Ph. D.

BY THOMAS J. BASSETT, A. M., PH. D., CLASS OF '75.

(For items of life-work, see Alumnal Register.)

Professor Rogers was below the ordinary size, well-built, active and strong. He was quick, but graceful in manner, handsome of feature, with a sharp black eye which nothing in his class-room ever escaped. In address and manner, he was affable and pleasant, but always maintained a dignity which seemed to comport with his position. A fluent and pleasant conversationalist, he made a most favorable impression upon all whom he met; but upon the lecture platform he was nervous, ill at ease, and never at his best.

As a scholar, his field of research was not broad nor as deep as those of some of his fellows, but he was facile and painstaking. In his field of Latin he never tripped nor was caught napping. As a teacher, he had few equals. Always thoroughly prepared himself, he expected each student to do his best. With all who tried to do so, he was patient and kind, but woe betide the luckless Freshman who tried to shirk or cheat. He was not a driver, but inspired each to his best endeavor. A Kentuckian by birth,

he was by nature impulsive and quick-tempered, but was usually self-possessed and calm. He never spoke of order, yet each student knew that order was the unwritten law, and gave the most respectful attention. By his students he was held in the highest esteem, not only as a teacher but as a man and a friend, and there was universal regret among them when he resigned his position to enter commercial pursuits.

JOHN E. EARP, Ph. D., D. D.

(Born in Marion, Illinois, April 12, 1846; graduated from McKendree College in 1865; 1867-69, student in Universities of Tubingen and Berlin; 1873, studied German and French in Europe; 1869-83, professor in Asbury DePauw University; 1886-90, president of Southwest Kansas College; 1890-96, pastor in Southwest Kansas conference; 1896, transferred to North Indiana conference. Died, May 10, 1897.)

During his whole life Doctor Earp was a diligent student. As a young boy he attracted attention on account of his eagerness in the pursuit of knowledge. He was graduated at the age of nineteen and became ambitious to achieve the highest rank in scholarship.

He was a man of great thrift and enterprise in secular affairs. In the re-organization of the University, in 1884, his services were highly appreciated by Mr. DePauw. He was treasurer of the faculty and rendered very important service in the direction of the new buildings. He showed great skill in the organization of Southwest Kansas College and might have achieved eminent success had he continued in the educational work. During his residence in Winfield, Kansas, he became greatly impressed with the importance of evangelistic effort and re-entered the ministry, serving various churches with acceptability. In the pastorate he was very successful. He was able to take a comprehensive view of the work, while at the same time looking carefully after its minutest details. He kept himself fully abreast of the times by a close study of men as well as of books.

PATTERSON McNUTT, A. M., D. D.

BY THOMAS J. BASSETT, A. M., PH. D., CLASS OF '75.

(For items of life-work, see Alumnal Register.)

Professor McNutt was a man of very strongly marked person-

ality. He was a broad and ripe scholar for the opportunities of his generation. No student ever dreamed that "Paddy," as he was familiarly and loving nick-named, was not a perfect master of the science of Mathematics. In literature, in languages, and in philosophy, he was also well versed. As a teacher, he was not eminently successful, his great weakness growing out of his loving, trusting, large-heartedness. Every true student made rapid progress, but those who desired to shirk and idle away their time could get along and pass with but little knowledge of the subject. All his students loved him, but some took advantage of his kindly disposition.

In public addresses his manner was not pleasing, but as a speaker he was clear, logical and eloquent. His sermons were full of love and of Holy Ghost power, and reached the heart as well as the intellect. No student, whatever his character, ever went to him for a favor and was turned away. His great heart was always overflowing with sympathy and love. He was generous to a fault, "giving to every one who asked of him," often beyond his means.

He was distinguished for ardent patriotism as well as enlightened piety. When in the service of his country, to many a suffering soldier he carried both a cup of cold water and the message of heavenly mercy. From exposure on the march, the picket-line and battle-field, his health became greatly impaired and his later years were a constant struggle against ill-health. He was a consecrated Christian, loved God with all his heart, and every man more than himself; and every one who knew him can say, as Hamlet of his father, "Take him all in all, he was a man. I shall never see his like again."

QUINQUENNIAL REGISTER

OF

DePAUW UNIVERSITY.

I. CORPORATION.

It is the aim in the following lists to preserve in a historical form the names and official terms of those who have served the University as members of the Joint Board of Trustees and Visitors. The first list contains the names of the Presidents, Secretaries, and Treasurers of the Joint Board, and the names of all *Trustees*. The second list contains the names and dates of service of all who have served as *Visitors*, classified according to the conferences by which they have been appointed. For the Joint Board now acting, the reader is referred to the current year-book.

OFFICERS OF THE JOINT BOARD.

PRESIDENTS.

ENTERED.		RETIRED.
1837	A. C. Stevenson, M. D. *(re-elected).*	1839
1839	Rees Hardesty, *(re-elected).*	1840
1840	A. C. Stevenson, M. D.	1841
1841	Rees Hardesty.	1843
1843	William H. Thornburg.	1848
1848	Hon. John Cowgill.	1853

Entered.		Retired.
1853	Hon. S. W. Parker.	1854
1854	Bishop E. R. Ames, D. D.	1856
1856	Hon. John Allen Matson, A. M.	1858
1858	Hon. David McDonald.	1861
1861	Willis W. Hitt, M. D.	1862
1862	Hon. A. C. Downey, LL. D. *(re-elected).*	1865
1865	John Ingle, Esq.	1867
1867	Hon. Henry S. Lane.	1869
1869	Hon. A. C. Downey, LL. D.	1881
1881	Hon. Washington C. Depauw.	1887
1887	Bishop Thomas Bowman, D.D., LL. D.	1895
1895	Newland T. DePauw, A. M.	1897
1897	William Newkirk, Esq.	....

SECRETARIES.

1837	Tarvin W. Cowgill, M. D.	1838
1838	Thomas Robinson, Esq.	1848
1848	J. P. Southard, Esq.	1854
1854	James C. Yohn, Esq.	1888
1888	Albert Brown Yohn.	1893
1893	Wilson Morrow, Esq.	1895
1895	George L. Curtiss, D. D.	1898
1898	John R. Miller, A. M.	1899
1899	Albert Allen, *(Acting).*	1900
1900	Felix T. McWhirter, Ph. D.	....

TREASURERS.

1837	Rees Hardesty.	1839
1839	James Talbot.	1843
1843	James M. Allison.	1848
1848	Calvin Fletcher.	1855
1855	David Macey, Esq.	1867
1867	John W. Ray.	1894
1894	John Poucher, D. D.	1898
1898	Albert Allen.	....

TRUSTEES.

ENTERED.		RETIRED.
1837	BISHOP ROBERT R. ROBERTS.	1838
1837	HON. JOHN COWGILL, *(re-elected).*	1847
1837	A. C. STEVENSON, M. D.	1847
1837	WILLIAM H. THORNBURG.	1848
1837	WILLIAM TALBOTT,	1847
1837	REES HARDESTY.	1843
1837	JOSEPH CROW.	1845
1837	JOHN W. OSBORN.	1838
1837	THOMAS ROBINSON, ESQ.	1847
1837	HIRAM E. TALBOTT, M. D.	1847
1837	JAMES MONTGOMERY.	1838
1837	COL. DANIEL SIGLER.	1847
1837	ISAAC MATKINS.	1847
1837	TARVIN W. COWGILL, M. D.	1848
1837	WILLIAM LEE.	1847
1837	WILLIAM K. COOPER.	1850
1837	CALVIN FLETCHER.	1839
1837	GAMALIEL TAYLOR.	1839
1837	MARTIN M. RAY.	1838
1837	MAJ. ISAAC C. ELSTON.	1848
1837	S. E. LEONARD.	1838
1837	W. W. HITT, M. D. *(re-elected).*	1849
1837	HON. JOSEPH A. WRIGHT, LL. D. *(re-elected).*	1857
1837	HON. TILGHMAN A. HOWARD.	1838
1837	JACOB HAYS.	1838
1838	JAMES TALBOTT.	1847
1838	HENRY SLAVENS.	1843
1838	JAMES M. H. ALLISON.	1842
1839	WILLIAM CRUMPTON.	1847
1839	COL. JAMES NOSLER.	1843
1839	JOHN WILKINS.	1859
1840	COL. JAMES FISK.	1847
1840	COL. A. W. MORRIS.	1850
1842	JOHN M. ALLISON.	1848
1843	BISHOP E. R. AMES, D. D. *(re elected).*	1861
1843	J. W. WINES.	1845
1843	JAMES H. CRAVENS.	1846

ENTERED.		RETIRED.
1845	Alfred Harrison, Esq.	1850
1845	John H. Taylor.	1858
1846	Rev. Allen Wiley.	1847
1847	Rev. S. C. Cooper.	1848
1847	Rev. John S. Bayliss.	1849
1847	Rev. Lucien W. Berry, D. D. *(re-elected).*	1848
1847	Rev. Enoch G. Wood, D. D. *(re-elected).*	1848
1847	Rev. Samuel Brenton, A. M.	1849
1847	Rev. George M. Beswick.	1853
1847	Rev. F. C. Holliday, D. D. *(re-elected).*	1859
1847	Hon. John Allen Matson, A. M.	1849
1847	Rev. William H. Goode, D. D.	1854
1849	Rev. John L. Smith, D. D.	1878
1849	Tucker W. Williamson.	1854
1849	Rev. Jacob M. Stallard.	1850
1849	Hon. Henry S. Lane.	1881
1849	Hon. John Cowgill.	1853
1849	Rev. Charles B. Davidson.	1858
1849	Bishop Matthew Simpson, D. D.	1851
1850	Rev. Calvin W. Ruter. *(re-elected).*	1851
1850	Hon. Samuel W. Parker.	1859
1850	Rev. Williamson Terrell, D. D.	1853
1850	Rev. John H. Hull,	1856
1851	David L. Southard, Esq.	1888
1851	R. J. Patterson, Esq.	1853
1851	Robert Parrott.	1853
1851	Rev. Cyrus Nutt, D. D.	1857
1852	Hon. A. C. Downey, LL. D. *(re-elected).*	1855
1852	Rev. B. F. Crary, D. D.	1857
1853	Hon. Elijah Newland.	1854
1853	Hon. T. J. Sample, *(re-elected).*	1859
1853	Rev. W. C. Smith.	1856
1853	Hon. John Ingle, *(re-elected).*	1859
1853	Frank Emerson, Esq.	1854
1854	William H. Thornburgh.	1860
1854	J. S. McDonald, *(re-elected).*	1857
1854	David G. Rose.	1860
1854	Rev. Lucien W. Berry, D. D.	1855
1855	Hon. John Allen Matson, A. M.	1858

ENTERED.		RETIRED.
1855	GEN. WM. D. ALLEN.	1861
1856	HON. WASHINGTON C. DEPAUW, *(re-elected).*	1862
1856	HON. DAVID MCDONALD.	1860
1857	REV. JAMES HILL.	1858
1857	REV. G. C. BEEKS.	1860
1857	REV. DANIEL MCINTYRE.	1860
1857	JOHN BROWNFIELD, ESQ.	1885
1858	REV. CALVIN W. RUTER.	1859
1858	REV. ENOCH G. WOOD, D. D.	1863
1858	HON. WILL CUMBACK, LL. D. *(re-elected).*	1861
1858	WILLIS W. HITT, M. D.	1864
1859	REV. JOSEPH TARKINGTON.	1861
1859	W. G. WHARTON.	1861
1859	REV. T. H. LYNCH, D. D.	1861
1859	REV. W. F. MASON.	1862
1859	REV. O. V. LEMON.	1861
1859	CALVIN WEST, M. D.	1861
1860	HON. T. J. SAMPLE.	1869
1860	JOHN WILKINS.	1869
1860	HON. JOHN INGLE.	1873
1860	JACOB DURHAM.	1864
1860	LEWIS B. SIMS, ESQ.	1878
1861	REV. JAMES S. FERRIS.	1866
1862	W. F. BROWNING, ESQ.	1883
1862	REV. F. C. HOLLIDAY, D. D.	1887
1862	REV. G. C. SMITH, A. M.	1864
1862	HON. A. C. DOWNEY, LL. D. *(re-elected).*	1864
1862	HON. JAMES C. MCINTOSH.	1878
1862	REV. J. COLCLAZER.	1868
1862	JAMES O'BRIEN, ESQ.	1865
1862	BISHOP E. R. AMES, D. D.	1865
1863	HON. JOSEPH A. WRIGHT.	1865
1863	REV. F. A. HESTER, D. D.	1872
1865	REV. HAYDEN HAYS.	1867
1865	JAMES PEIRCE, ESQ.	1866
1865	REV. WILLIAMSON TERRELL, D. D.	1873
1865	REV. R. CURRAN, M. D.	1867
1866	DAVID O. DAILEY.	1868
1866	HON. ASA IGLEHART, *(re-elected).*	1880

Entered.		Retired.
1866	Isaac Rector, Esq.	1868
1866	J. S. McDonald.	1868
1868	George Milburn.	1879
1868	Rev. James Hill.	1869
1868	Hon. A. C. Downey, LL. D.	1888
1868	Joseph A. Funk, Esq.	1871
1869	Hon. John W. Burson.	1872
1869	Rev. W. McK. Hester, D. D.	1871
1869	Rev. C. N. Sims, D. D., *(re-elected).*	1870
1869	Rev. F. Maloy.	1870
1869	Rev. R. D. Robinson, D. D.	1871
1870	Hon. Washington C. DePauw.	1887
1871	Theo. P. Haughey, Esq.	1880
1871	Wm. G. Scott, Esq.	1872
1871	Rev. Reuben Andrus, D. D., *(re-elected).*	1872
1872	Rev. William H. Goode, D. D., *(re-elected).*	1874
1872	Hon. J. H. Carpenter.	1882
1872	D. P. Crawford, Esq.	1875
1873	Aaron C. Swazee.	1875
1873	Rev. John J. Hight, D. D.	1887
1873	Hon. Will Cumback, LL. D.	1885
1874	Hon. R. W. Thompson, LL. D.	1876
1874	Rev. John W. Locke, D. D.	1875
1875	Bishop Thomas Bowman, D. D., LL. D.	1895
1875	Rev. George L. Curtis, D. D.	1888
1875	Rev. William H. Goode, D. D.	1878
1875	Hon. J. T. Smith.	1878
1876	Rev. Reuben Andrus, D. D	1877
1877	Rev. B. F. Rawlins, D. D.	1878
1878	Rev. M. H. Mendenhall, D. D., *(re-elected).*	1887
1878	Hon. Thomas B. Redding, Ph. D.	1895
1878	John W. Heath, A. M.	1881
1878	Rev. William Graham, D. D.	1887
1878	John R. Goodwin, M. D.	1880
1879	Hon. J. A. S. Mitchell, LL. D.	1891
1880	John W. Emison, Esq.	1888
1880	Rev. Aaron Turner.	1883
1880	William Newkirk, Esq.	....
1881	Hon. Clement Studebaker.	....

ENTERED.		RETIRED.
1881	JOHN SIMISON, M. D.	1887
1882	HON. ASA IGLEHART.	1886
1882	REV. JOHN POUCHER, A. M., D. D., *(re-elected)*.	1888
1883	CHARLES C. BINKLEY, ESQ.	1895
1883	HON. GRANVILLE C. MOORE, A. M.	1898
1885	REV. JAMES W. GREENE, D. D.	1896
1885	CHAS. F. GOODWIN, A. M.	1896
1886	REV. MILTON MAHIN, D. D.	1890
1887	REV. SAMUEL T. COOPER.	1892
1887	RICHARD S. TENNANT, A. M.	1899
1887	NEWLAND T. DEPAUW, A. M.	....
1887	JOHN E. IGLEHART, A. M.	....
1887	REV. WILLIAM R. HALSTEAD, A. M., D. D.	1896
1887	REV. MARTIN L. WELLS, A. M., B. D.	1894
1888	JONATHAN BIRCH, A. M.	....
1888	CHARLES W. DEPAUW, A. M.	1898
1888	REV. ALLEN R. JULIAN, A. M.	1889
1888	ELI F. RITTER, A. M.	1893
1888	REV. JOHN S. TEVIS, D. D.	1892
1889	REV. HENRY J. TALBOTT, A. M., D. D.	....
1890	REV. WILLIAM S. BIRCH, D. D.	1893
1891	HON. ROBERT W. MCBRIDE.	1893
1892	REV. JOHN H. DODDRIDGE, A. M., D. D.	....
1892	REV. JOHN H. CISSELL, D. D.	1896
1893	LEHMAN H. DUNNING, M. D.	1894
1893	REV. CHARLES G. HUDSON, D. D.	....
1894	REV. WILLIAM D. PARR, D. D.	....
1894	REV. GEORGE L. CURTISS, D. D.	1897
1894	REV. EDWARD B. RAWLS, A. M., D. D.	1897
1895	HON. JAMES FINLEY ELLIOTT.	....
1896	REV. MARMADUKE H. MENDENHALL.	....
1896	HON. HUGH DAUGHERTY.	....
1896	JEHU TINDALL ELLIOTT.	1897
1896	REV. CHARLES E. BACON, D. D.	....
1896	HON. CHARLES W. SMITH, A. M.	....
1896	REV. DELOSS M. WOOD, D. D.	....
1896	REV. WILLIAM H. HICKMAN, D. D.	....
1897	HON. ALEXANDER DOWLING.	1900
1897	HON. AUGUSTUS L. MASON, A. M.	....

ENTERED.		RETIRED.
1897	Rev. Charles N. Sims, D. D., LL. D.	1899
1898	David G. Hamilton, A. M.	....
1898	George F. Keiper, A. M., M. D.	....
1898	John Clark Ridpath, A. M. LL. D.	1900
1898	Chalon G. Cloud, A. M.	....
1898	John F. Hoke.	....
1899	Hon. Martin V. Beiger.	....
1899	Hardin Rhodes.	....
1899	Deloss W. Minshall.	1900
1899	Abram R. Colburn.	1900
1899	Rev. John Poucher, A. M., D. D.	1900
1900	Hon. Richard S. Tennant. A. M.	....
1900	Hon. J. Smith Talley.	....
1900	William H. Adams.	....
1900	Charles E. J. McFarlan.	....
1900	Robert L. O'Hair.	....

VISITORS.

INDIANA CONFERENCE.

Allen Wiley,	1839, '44, '46
James Havens,	1839, '40, '42, '43, '50
Edward R. Ames,	1839, '42, '44
Augustus Eddy,	1839, '42, '44, '45
James L. Thompson,	1839, '40
John C. Smith,	1839, '44
Calvin W. Ruter,	1839, '45, '50
Samuel C. Cooper,	1839, '41
Henry S. Talbott,	1839, '40, '48, '53
John L. Belotte,	1841
Aaron Wood *(name re-appears in another conference)*,	1841
William H. Goode, " " "	1841
Lucien W. Berry, " " "	1842, '45, '46, '47
Samuel T. Gillett, " " "	1843, '63
George M. Beswick, " " "	1843
Enoch G. Wood, " " "	1844, '45, '46, '47
Cyrus Nutt, " " "	1844, '46
Williamson Terrell, " " "	1847, '49
Fernandes C. Holliday, " " "	1847

JOHN KEARNS,	1847, '52
JAMES HILL,	1848, '59, '66, '70
JOHN A. BROUSE,	1848
ANTHONY ROBINSON,	1848
CHARLES B. DAVIDSON,	1849
WILLIAM C. SMITH,	1849
THOMAS H. RUCKER,	1849
WALTER PRESCOTT,	1849
WILLIAM M. DAILY,	1850, 51
GEORGE C. SMITH,	1850
THOMAS H. LYNCH, *(name re-appears in another conf')*,	1851, '52
WILLIAM MEGINNIS,	1851
BENJAMIN F. CRARY,	1851
THOMAS EDDY,	1852
THOMAS A. GOODWIN,	1852
JOHN KIGER,	1853, '76, '84
JAMES H. NOBLE,	1853, '56, '67
E. H. SABIN, . .	1854, '55
WM. McK. HESTER,	1854, '60, '77, '79, '82
THOMAS H. SINEX,	1855, '56
THOMAS J. RYAN,	1857
JOHN LAVERTY,	1857, '61
BENJAMIN F. RAWLINS,	1858, '64, '65, '68, '76
W. F. HARNED,	1858
JOHN J. HIGHT,	1859, '66, '70
MARMA M. C. HOBBS,	1860
JOHN H. KETCHAM,	1860, '74, '82
JOHN J. STALLARD,	1861
JAMES R. WILLIAMS,	1862
J. L. WALKER,	1862
ALBION FELLOWS,	1863
J. M. GREEN,	1864, '65
JOHN WALLS,	1866
W. S. DANIELS,	1867
CHARLES N. SIMS,	1868
REUBEN ANDRUS,	1869
OLIVER H. SMITH,	1869, '71
JEFFERSON E. BRANT,	1870, '85
JOHN BRUNER,	1871, '72
JOHN POUCHER,	1872

Isaac N. Thompson,	1873, '85
S. L. Binkley,	1873
Henry R. Naylor,	1874
Hayden Hays,	1874
Aaron Turner,	1875
Joseph B. Woods,	1875
George D. Watson,	1877, '80
Lealdes Forbes,	1878
Thomas G. Beharrel,	1878
William R. Halstead,	1878, '81
Francis A. Friedley,	1879
John W. Webb,	1880
Henry J. Talbott,	1881, '86, '87, '88
Ferd C. Iglehart,	1882
Hickman N. King,	1883
William H. Grimm,	1883, '87
Allen R. Julian,	1884
William M. Zaring,	1886
Robert R. Baldwin,	1888, '89, '90
Theodore D. Welker,	1889, '90, '91
William B. Collins,	1889, 90, '91, '92, '93, '94, '95
John Emory Steele,	1893, '94, '95, '96, '97
Robert Roberts,	1896, '97, '98
Charles E. Bacon,	1896, 1900, '01
Albert Hurlstone,	1896, '97, '98, '99, 1900
John W. Duncan,	1896, 97
Tilghman H. Willis,	1897, '98, '99
Edward B. Rawls,	1898
Charles E. Lasby,	1899
William A. Quayle,	1900
Edmund R. Vest,	1901
John L. Funkhouser,	1901

NORTH INDIANA CONFERENCE.

John S. Bayliss,	1845
Samuel Brenton,	1845, '46, '47
Samuel T. Gillett,	1845, '46, '47, '49, '50, '51
Richard Hargrave,	1845, '46
George M. Beswick,	1846
William H. Goode,	1846, '47, '64, '65, '66

JOHN C. SMITH,	1847, '49, '52
GEORGE M. BOYD, *(name re-appears in another conf')*,	1848, '51, '52
AMASA JOHNSON,	1848
HAWLEY B. BEERS,	1848, '57
JOHN H. BRUCE,	1848
JACOB M. STALLARD, *(name re-appears in another conference)*,	1848
JOHN H. HULL, *(name re-appears in another conference)*,	1849, '50
BENJAMIN F. TEFFT,	1850
REUBEN D. ROBINSON,	1850, '57, '58, '82
JOHN B. DEMOTT, *(name re-appears in another conf')*,	1850, '54
HENRY C. BENSON,	1851
WALTER HUFFMAN,	1851
LUTHER TAYLOR,	1852
JOHN DANIEL,	1852
GEORGE W. BOWER,	1853
HORATIO N. BARNES,	1853, '54, '55, '60, '76
MILTON MAHAN,	1855, '62, '71
JOHN D. J. PETTIJOHN,	1855
SAMUEL N. CAMPBELL,	1856, '59, '66, '75, '78
B. WEBSTER,	1856
O.V. LEMON,	1858, '71
FRANK A. HARDIN,	1859
AUGUSTUS EDDY,	1860, '62
JOHN W. T. MCMULLEN,	1861
WILLIAM S. BIRCH,	1861, '70, '81, '84
WILLIAM WILSON,	1862, '68
JOHN V. R. MILLER,	1863, '64, '65, '68, '69, '74
WILLIAM H. BARNES,	1863
E. F. HASTY,	1867, '75, '80
S. H. RHODES,	1867, '73
THOMAS N. STABLER,	1868, '80, '85
THOMAS COMSTOCK,	1869
R. H. SPARKS,	1870
J. SPARK,	1872
J. C. MAHIN,	1872
WILBUR F. WALKER,	1873
A. A. BROWN,	1874
M. H. MENDENHALL,	1876, '77
ABIJAH MARINE, *(name re-appears in another conf')*,	1876, '77, '78
H. J. MECK,	1879

Robert N. McKaig,	1879, '80
Augustus E. Mahin,	1881, '85
C. W. Church,	1882
J. W. Welch,	1883, '86
H. J. Norris,	1883
John B. Carns,	1884
John K. Waltz,	1884
W. D. Parr,	1886
Charles G. Hudson,	1887, '88, '89, '90, '91, '92, '93
C. H. Brown,	1887, '88
Reuben D. Robinson,	1888, '89
Jacob K. Walts,	1890, '91, '92, '93, '94.
George H. Hill,	1894
Wilber M. Nelson,	1894
Somerville Light,	1895, '96, '97, '98
Mitchell S. Marble,	1895, '96, '97, '98
James A. Beatty,	1898
Almiron W. Lamport,	1899, 1900, '01
Cyrus U. Wade,	1899, 1900, '01
Thomas M. Guild,	1900, '01

SOUTH-EAST INDIANA CONFERENCE.

John W. Sullivan,	1853
John W. Locke,	1853, '59
William W. Hibben,	1854
George A. Bruning,	1854
James Crawford,	1854
James Evans, . .	1855
Enoch G. Wood,	1855
Hiram Gilmore,	1856
Francis A. Hester,	1856, '59, '63
Calvin W. Ruter,	1857
Thomas H. Lynch,	1857, '67, '69, '73, '82
W. W. Snyder,	1858, '73
John Miller,	1858
Samuel Longden,	1861
Sampson Tincher,	1861
James B. Lathrop,	1862, '69, '74, '75, '78
James A. Beswick,	1862
Thomas G. Beharrel, *(name re-appears in another conf')*,	1863

JOHN A. BARTH,	1863
WM. R. GOODWIN,	1864, '65
JOSEPH COTTON,	1864, '65, '75
JOHN S. TEVIS,	1865, '80, '84
JOHN G. CHAFFEE,	1866, '81
GEORGE L. CURTISS,	1866, '72, '74
JOHN H. LOZIER,	1867, '71
JOSEPH TARKINGTON,	1868
CHARLES E. TINSLEY,	1868, '71, '80
WILLLIAM HARRISON,	1869
WILLIAM T. SAUNDERS,	1870
DAVID A. ROBERTSON,	1870
W. OLIVER PIERCE,	1872
ROBERT ROBERTS,	1873
JEREMIAH H. BAYLISS,	1876, '77
ROBERT F. BREWINGTON,	1876
LEWIS G. ATKINSON,	1877, '78
REUBEN ANDRUS,	1879, '84
JOHN K. PYE,	1879, '81
RUFUS D. BLACK,	1881
MARTIN L. WELLS,	1882, '84
ROBERT R. BALDWIN,	1883
A. N. MARLATT,	1885, '86, '88, '89, '90, '91
JOHN H. DODDRIDGE,	1886, '87, '88
C. C. EDWARDS,	1887, '88, '89, '90
EDWARD A. CAMPBELL,	1891, '92, '93
EDWARD B. RAWLS,	1892, '93, '94
REUBEN H. MOORE,	1893, '94, '95
RORERT ROBERTS,	1895

NORTH-WEST INDIANA CONFERENCE.

RICHARD HARGRAVE,	1853
JACOB M. STALLARD,	1853
JOHN SCOTT,	1854
JOHN W. PARROTT,	1854, '58
JOHN S. DONALDSON,	1854
WILLIAM WILSON,	1855
WILLIAM GRAHAM,	1855, '59, '61, '63, '66, '67, '68, '76, '78
BENJAMIN WINANS,	1856
JOSEPH MARSEE,	1856

Luther Taylor,	1857
George M. Boyd,	1857, '59, '61, '62, '66, '85
Samuel T. Cooper,	1858, 74
Allen A. Gee,	1860, '77, '78
Aaron Wood,	1860, '75
John H. Hull,	1861, '68
Lucas Nebeker,	1862, '65, '76
Joseph C. Reed,	1863, '71
Oliver H. Smith, *(name re-appears in another conference),*	1864
Samuel Godfrey,	1864, '71
Levi Tarr,	1864
David Holmes,	1865, '71, '73
B. Wilson Smith,	1867, '69, '70, '80
Nelson L. Brakeman,	1869, '70
John B. DeMotte,	1872, '75
Russell D. Utter,	1872, '73, '79, '84, '85, '97
Hillary A. Gobin,	1874, '75
James W. Greene,	1877
Isaac W. Joyce,	1879
James C. Stephens,	1879
Philander Wiley,	1880
Elijah W. Lawhon,	1881
William R. Mikels,	1881, '87
John H. Cissel,	1882, '86
Franklin Michaels,	1882
James A. Clearwaters,	1883
Henry A. Buchtel,	1883
Salem B. Town,	1883, '91, 92, '93, '99, 1900, '01
Alfred Kummer,	1884
Wm. H. Hickman,	1886, '95
Abijah Marine,	1886
Samuel Beck,	1886
Deloss M. Wood,	1887, '88, '89, '90, '95, '96
James W. Harris,	1888, '89, '90, '91
Leander C. Buckles,	1890, '92, '93, '94, '98
George W. Switzer,	1894, '95, '96
Allen Lewis,	1897
James W. Walter,	1898, '99, 1900
Layton C. Bentley,	1901
Samuel W. Goss,	1901

II. BOARDS OF INSTRUCTION.

It is the object of the following lists to preserve for historical reference the names and times of service of those who have filled the various chairs of instruction in the University from its founding to the present time. As in the case of the Joint Board, the officers of the Faculty are given first, the Professors and instructors afterwards, each group in the order of original appointment to that rank. For the present Faculty of the University, refer to the current year book.

OFFICERS OF THE FACULTY.

CHANCELLOR.

ENTERED.		RETIRED.
1884	BISHOP THOMAS BOWMAN, D. D., LL. D.	1899
1899	WILLIAM HOWARD HICKMAN, A. M., D. D.	....

CHANCELLOR EMERITUS.

1899	BISHOP THOMAS BOWMAN, D. D., LL. D.	....

VICE CHANCELLOR.

1897	WILLIAM HOWARD HICKMAN, A. M., D. D.	1899

PRESIDENTS.

1839	BISHOP MATTHEW SIMPSON, D. D., LL. D.	1848
1849	REV. LUCIEN W. BERRY, D. D.	1854
1854	REV. DANIEL CURRY, D. D., LL. D.	1857
1858	BISHOP THOMAS BOWMAN, D. D., LL. D.	1872
1872	REV. REUBEN ANDRUS, D. D.	1875
1875	REV. ALEXANDER MARTIN, D. D., LL. D.	1889
1885	REV. JOHN PRICE DURBIN JOHN, A. M., D. D.	1889
1895	REV. HILLARY ASBURY GOBIN, A. M., D. D. *(acting)*	1896
1896	REV. HILLARY ASBURY GOBIN, A. M., D. D.	....

VICE-PRESIDENTS.

1857	REV. CYRUS NUTT, D. D.	1860
1860	JOSEPH TINGLEY, A. M. PH. D.	1879
1879	JOHN CLARK RIDPATH, A. M., LL. D.	1885

Entered.		Retired.
1885	Rev. John Price Durbin John, A. M., D. D.	1889
1894	Rev. Hillary Asbury Gobin, A. M., D. D.	1895

Secretaries.

1854	Joseph Tingley,	1864
1864	Philander Wiley,	1873
1873	Lewis L. Rogers,	1879
1879	John Brewer DeMotte,	1881
1881	Hillary Asbury Gobin,	1886
1886	James Riley Weaver,	1888
1888	William Fletcher Swahlen,	....

Librarians.

1854	Samuel Allen Lattimore,	1859
1859	Benjamin Thomas Hoyt,	1866
1867	John A. Reubelt,	1869
1869	John Clark Ridpath,	1879
1879	Edwin Post,	1896
1886	Henry B. Longden *(pro tempore)*,	1888
1896	Martha B. Longden,	....

Assistant Librarians.

1878	Charles A. Martin,	1880
1881	C. Donham Rose and Ida Ruth Villiers Paxton,	1882
1882	Anna Elizabeth Walker and Maggie Wishard Noble,	1883
1885	Oliver Matson,	1887
1887	Arthur Cunningham,	1890
1890	Morris H. Turk,	1891
1891	John A. Chaffee,	1892
1892	Morris H. Turk and John A. Chaffee,	1893
1893	John A. Chaffee,	1894
1894	Martha B. Longden and John A. Chaffee.	1895
1895	Martha B. Longden,	1896

Recorders.

1858	Miles Johnston Fletcher.	1860
1860	John W. Locke,	1871
1871	John E. Earp,	1872
1872	Lewis L. Rogers,	1873

From 1873 to 1881 the duties of Recorder were discharged by the Secretary.

REGISTRARS.

ENTERED.		RETIRED.
1881	JOHN BREWER DEMOTTE,	1882
1882	ALMA HOLMAN,	1884
1884	HENRY BOYER LONGDEN,	1886
1886	WILLIAM H. MACE,	1886
1886	BELLE A. MANSFIELD,	1893
1893	ARTHUR RAGAN PRIEST,	1896
1896	FRANCIS W. HANAWALT,	1898
1898	FRANK S. DITTO,	1900
1900	ALBERT A. TREVER,	....

TREASURERS.

1863	LEWIS L. ROGERS,	1872
1872	JOHN E. EARP,	1886
1886	JOHN POUCHER,	1887
1887	GEORGE L. CURTISS,	1894

ASSISTANT TREASURER.

1874	PHILIP SCHAFFNER BAKER,	1876

CURATORS OF THE MUSEUM.

1876	JOSEPH TINGLEY,	1878
1879	JOHN M. MANSFIELD,	1883
1883	PHILIP SCHAFFNER BAKER,	1886
1886	OLIVER PEEBLES JENKINS,	1891

PRESIDENTS.

*MATHEW SIMPSON, D. D., LL. D.,
Professor Mathematics and Natural Science, 1839-40; *Mental and Moral Philosophy*, 1839-48. Died, 1884.

*LUCIEN W. BERRY, D. D.,
Professor Mental and Moral Philosophy, 1849-54. Died July 23, 1858.

*DANIEL CURRY, D. D.
Professor Mental and Moral Philosophy, 1854-57. Died Aug. 17, 1887.

THOMAS BOWMAN, D. D., LL. D.,
Professor Mental and Moral Philosophy, 1858-72; *Harmon Professor of Biblical Literature*, 1867-72.

*Reuben Andrus, D. D.
Professor Mental and Moral Philosophy, 1872-75; *Harmon Professor of Biblical Literature*, 1872-75. Died Jan. 17, 1887.

*Alexander Martin, D. D., LL. D.,
Professor Mental and Moral Philosophy, 1875-94; *Harmon Professor Biblical Literature*, 1875-84. Died Dec. 16, 1893.

John Price Durbin John, D. D.,
Professor Applied Mathematics and Astronomy, 1882-84; *Mathematics*, 1883-84; *Applied Mathematics*, 1884-85; *Mathematics and Director McKim Observatory*, 1885-91.

Hillary Asbury Gobin, D. D.
Professor Greek Language and Literature, 1880-86; *Greek and Hebrew Languages*, 1881-82; *Exegetical Theology of the New Testament*, 1884-86; *Theology and Dean of the Faculty of Theology*, 1890-98; *Philosophy*, 1898—.

PROFESSORS.

*Cyrus Nutt, A. M., D. D.,
Principal of Preparatory Department, 1837-38; *Latin and Greek Languages*, 1839-42; *Greek and Hebrew*, 1842-43; *Greek Language and Literature*, 1846-49; *Mathematics*, 1857-60. Died August, 1875.

*John W. Weakley,
Principal of Preparatory Department, 1838-40.

*William Clark Larrabee, A. M., LL. D.,
Professor of Mathematics and Natural Sciences, 1840-43; *Mathematics*, 1843-52; *Oriental Languages and Literature (Emeritus)*, 1852-57. Died May 4, 1859.

*John Wheeler, A. M., D. D.,
Tutor, 1839-40; *Professor of Latin Language and Literature*, 1842-54. Died June 18, 1881.

*Charles G. Downey, A. M.,
Tutor in Mathematics, 1840-41; *Professor of Natural Sciences*, 1842-49; *Chemistry and Pharmacy*, 1849-52; *Mathematics*, 1852-57. Died, October 9, 1857.

*BENJAMIN FRANKLIN TEFFT, A. M., D. D., LL. D.,
Professor of Greek and Hebrew Languages, 1843-46.

ROBERT CURRAN, M. D., Rev.,
Lecturer on Anatomy and Physiology, 1847-49; *Professor Physiology and General Pathology*, 1849-51.

*JOSEPH TINGLEY, PH. D.,
Tutor in Mathematics, 1847-49; *Professor of Natural Sciences*, 1849-79. Died Jan. 18, 1892.

J. S. BOBBS, M. D.,
Dean of Medical Faculty, 1849-50; *Professor of Principles and Practice of Surgery*, 1850-52.

J. S. HARRISON, M. D.,
Professor of Materia Medica, Therapeutics and Medical Jurisprudence, 1849-51.

G. W. MEARS, M. D.,
Professor of Obstetrics and Diseases of Women and Children, 1849-51.

D. DUNLAP, M. D.,
Professor of Theory and Practice of Medicine, 1849-51.

A. H. BAKER, M. D.,
Professor of Principles and Practice of Surgery, 1849-50.

D. FUNKHOUSER, M. D.,
Demonstrator in Anatomy, 1849-50.

DANIEL MEEKER, M. D.,
Professor of General and Special Anatomy, 1850-51.

E. DEMING, M. D.
Professor of Pathology and Institutes of Medicine, 1850-51; *Theory and Practice of Medicine*, 1851-52.

R. J. PATTERSON, M. D.,
Professor of General and Special Anatomy, 1851-52.

C. G. COMEGYS, M. D.,
Professor of Materia Medica, Therapeutics and Mental Jurisprudence, 1851-52.

S. E. LEONARD, M. D.,
Professor of Obstetrics and Diseases of Women and Children, 1851-52.

*Thomas Henry Sinex, A. M., D. D.,
Acting Professor of Greek Language and Literature, 1850-50. Died December, 1898.

*Henry C. Benson, A. M., D. D.,
Professor of Greek Language and Literature, 1850-52. Died Jan. 14, 1897.

Samuel Allan Lattimore, A. M., Ph. D., LL. D.,
Tutor, 1850-52; *Professor of Greek Language and Literature,* 1852-60.

*Miles Johnston Fletcher, A. M.,
Professor of English Literature and Normal Instruction, 1852-54; *Belles Lettres and History,* 1857-61; *Emeritus,* 1861-62. Died May 10, 1862.

John Allen Matson, A. M.,
Professor of Law, 1853-54; *also* 1858-61.

*Alexander Downey, LL. D.,
Professor of Law, 1854-58; *Professor of Law and Dean of the Faculty of Law,* 1884-90.

*Edmund E. E. Bragdon, A. M., D. D.,
Professor of Latin Language and Literature, 1854-58. Died March 20, 1862.

*Bernard H. Nadal, A. M., D. D.,
Professor of Belles Lettres and History, 1854-57. Died June 20, 1870.

Henry Bascom Hibben, A. M.,
Principal of Preparatory Department and Adjunct Professor of Languages, 1854-59.

*Benjamin Thomas Hoyt, A. M.,
Professor of Latin Language and Literature, 1858-63; *Belles Lettres and History,* 1863-67. Died, 1867.

John P. Rous, A. M.,
Principal of Preparatory Department, 1860-61.

*Lewis L. Rogers, A. M., Ph. D.,
Professor of Preparatory Department; 1861-63; *Adjunct Professor of Latin and Principal Preparatory Department,* 1863-69; *Professor of Latin Language and Literature,* 1869-79. Died Dec. 23, 1894.

*PHILANDER WILEY, A. M., D. D.,
Professor of Greek Language and Literature, 1860-80. Died Sept. 22, 1891.

*JOHN W. LOCKE, D. D.,
Professor of Mathematics, 1860-72. Died ———

*JOHN COWGILL,
Professor of Law, 1861-63.

JOHN A. REUBELT, A. M., D. D.,
Teacher of Modern Languages, 1863-64; *Professor of Latin and German Languages and Literatures*, 1864-69.

*JOHN CLARK RIDPATH, A. M., LL. D.,
Professor of English Literature and Normal Instruction, 1869-71; *Belles Lettres and History*, 1871-81; *History and Political Philosophy*, 1881-86. Died July 31, 1900.

*JOHN E. EARP, A. M., PH. D., D. D.,
Instructor in Modern Languages, Hebrew and History, 1869-70; *Professor of Modern Languages and Hebrew*, 1870-81; *Rhetoric and Modern Languages*, 1881-82; *Rhetoric and English Literature*, 1882-86.

*PATTERSON MCNUTT, A. M., D. D.,
Professor of Mathematics, 1872-82; *Pure Mathematics*, 1882-83. Died, Feb. 9, 1886.

*WILLIAM A. BROWN,
Professor of Law, 1872-74.

JOHN BREWER DEMOTTE, A. M., PH. D.,
Tutor in Mathematics and English, 1873-75; *Principal Preparatory Department*, 1874-82; *Instructor in Mathematics*, 1874-76; *Adjunct Professor of Latin*, 1876-82; *Professor of Physics*, 1882-91.

CAPT. DANIEL D. WHEELER, U. S. A.,
Military Science and Tactics, 1877-80.

EDWIN POST, A. M., PH. D.,
Professor of Latin Language and Literature, 1879—,

*JOHN M. MANSFIELD, PH. D.,
Professor Natural Sciences, 1879-81; *Physics and Biology*, 1881-82; *Biology and Curator of the Museum*, 1882-83. Died, 1894.

Lieutenant William R. Hamilton, M. S., U. S. A.,
Military Science and Tactics, 1880-83.

Philip Schaffner Baker, A. M., M. D.,
Tutor Natural Science and English, 1875-80; *Adjunct Professor Natural Science*, 1880-81; *Professor Chemistry and Physiology*, 1881-84; *Chemistry*, 1884—.

Jonathan Birch, A. M.,
Professor of Law, 1881-82; *also* 1884-91.

Granville C. Moore, A. M.,
Professor of Law, 1881-82; *also* 1884-91.

Henry Hamilton Mathias, A. M.,
Professor of Law, 1881-82; *also* 1884-91.

Alma Holman, A. M.,
Professor of Modern Languages and Literatures, 1882-85.

Shadrach Laycock Bowman, A. M., S. T. D.,
Professor of Theology and Dean of the Faculty of Theology, 1882-90.

Lieut. James Bruick Goe, U. S. A.,
Military Science and Tactics, 1883-86.

Thomas Jefferson Bassett, A. M., Ph. D.,
Instructor in Ancient Languages, 1875-81; *Principal of Preparatory Department*, 1884-96; *Professor of Normal Instruction*, 1884-85; *Assistant Professor of Greek*, 1885-88; *Principal of the Academy*, 1896-97.

William Wallace Martin, A. M., B. D.,
Harmon Professor Exegetical Theology of the Old Testament, 1884-86.

Joseph Carhart, A. M.,
Teacher of Elocution and Vocal Culture, 1876-77; *Professor of Oratory and Elocution*, 1884-86; *Rhetoric and Elocution*, 1886-88; *English Literature, Rhetoric and Elocution*, 1888-90.

William Henry Ragan,
Professor of Practical Horticulture and Superindent of Parks, 1884-86.

JAMES HAMILTON HOWE,
Dean of the School of Music, 1884-94.

JAMES RILEY WEAVER, A. M., B. D.,
Professor of Modern Languages and Literatures, 1885-86; *Political Philosophy and Modern Languages*, 1886-90; *History and Political Science*, 1890-93; *Political Science*, 1893—.

HENRY ALBERT MILLS,
Dean of the School of Arts, 1885-93.

RENA A. MICHAELS, A. M., PH. D.,
Professor of Spanish and Italian and Preceptress of Ladies' Hall, 1885-86.

*SAMUEL S. PARR,
Dean of the Normal School and Professor of Didactics, 1885-89.

WILLIAM H. MACE,
Professor of History in the Normal School, 1885-90.

CARL MINTZER,
Professor of Stringed Instruments, 1885-86.

EMMA S. HOWE,
Professor of Voice Culture, 1885-86.

LIEUT. WILL T. MAY, U. S. A.,
Military Science and Tactics, 1886-90.

JOHN POUCHER, A. D., D. D.,
Harmon Professor Exegetical Theology of the Old Testament, 1886-98.

OLIVER PEEBLES JENKINS, A. M., M. S., PH. D.,
Professor of Biology and Curator of the Museum, 1886-91.

BELLE A. MANSFIELD, A. M.,
Professor of History and Preceptress of Ladies' Hall, 1896-90; *Aesthetics and Preceptress*, 1890-94; *Dean of the School of Art*, 1893—; *Dean of the School of Music*, 1894—.

CECILIA EPPINGHAUSEN,
Professor of Voice Culture, 1886-87.

ORA P. JOHN,
Instructor in Voice Culture, 1883-85; *Instructor on Pianoforte*, 1885-86; *Professor of Pianoforte*, 1886-90.

Julia Alice Druley,
Instructor on Pianoforte, 1884-86; *Professor of Pianoforte*, 1886—.

Susie G. Kelley,
Instructor on Pianoforte, 1885-86; *Professor of Pianoforte*, 1886-92.

William Fletcher Swahlen, A. M., Ph. D.,
Professor of Greek Language and Literature, 1887—.

*George L. Curtiss, A. M., M. D., D. D.,
Professor of Historical Theology, 1887-94. Died March 31, 1898.

Matthew M. Parkhurst, D. D.,
Professor of Practical Theology, 1887-89.

Jennie L. Tompkins,
Instructor in English, 1885-87; *Professor of Mathematics in the Normal School*, 1887-90.

Jennie S. Allen,
Professor of Voice Culture, 1887-88.

Marita Mattei Tripp,
Professor of Voice Culture, 1888-89.

Lena Eva Alden,
Professor of Pianoforte, Harmony and Theory, 1888-90.

Arnold Tompkins,
Professor of English in the Normal School, 1889; *Dean of Normal School*, 1889-90.

Alice Wentworth,
Professor of Voice Culture, 1889-90.

Lieut. Robert C. Williams, U. S. A.,
Military Science and Tactics, 1890-92.

Augustus Lynch Mason, A. M.,
Professor of Law and Dean of the Faculty of Law, 1890-93.

Walter Cochrane Bronson, A. M.,
Professor of English Literature, Rhetoric and Elocution, 1890-92.

*Harry Lincoln Beals, A. M.,
Instructor in English, 1888-90; *Instructor in Systematic Theology*, 1890-90; *Professor Systematic Theology*, 1890-93. Died Oct. 19, 1893.

EUGENE WEST MANNING, A. M., PH. D.,
Professor of Modern Languages, 1890-92; *Romance Languages and Literatures*, 1892-94.

ALMA S. T. DAHL,
Professor of Voice Culture, 1890-92.

CLARENCE ABIATHER WALDO, A. M.,
Professor of Mathematics, 1891-95.

JOSEPH P. NAYLOR, M. S.,
Professor of Physics, 1891—.

LUCIEN MARCUS UNDERWOOD, PH. D.,
Professor of Botany, 1891-95.

THEKLA THEODORA BURMEISTER,
Professor of Pianoforte, Harmony and Theory, 1891-93.

HENRY BOYER LONGDEN, A. M.,
Instructor in Greek and Science, 1881-82; *Tutor in Latin*, 1882-85; *Adjunct Professor of Latin;* 1885-87; *Associate Professor of Latin*, 1887-92; *Professor of German Language and Literature*, 1892—.

FREDERICK WILLIAM KRAFT,
Professor of Voice Culture, 1892-94.

LIEUT. EDWARD MANN LEWIS, U. S. A.,
Military Science and Tactics, 1892-96.

ALISON MARION FERNIE,
Professor of Voice Culture, 1892-97.

WALTER HOWE JONES,
Instructor on Pianoforte, 1891-92; *Professor of Pianoforte*, 1892-95.

CAROLINE DUTTON ROWLEY,
Instructor on Pianoforte, 1891-92; *Professor of Pianoforte and Theory*, 1892-96.

CHARLES FRANKLIN COFFIN, A. M.,
Profesor of Law and Dean of the Faculty of Law. 1893-94.

TRUMBULL GILLETTE DUVALL, PH. D.,
Instructor in Systematic Theology, 1892-93; *Professor of Systematic Theology*, 1893-94; *Systematic Theology and Instructor in Philosophy*, 1894-95.

Wilbur Vincent Brown, Ph. D.,
Adjunct Professor of Mathematics and Assistant Director of the Observatory, 1885-87; *Associate Professor of Mathematics and Director of the Observatory*, 1887-94; *Professor of Astronomy and Director of the Observatory*, 1894-96; *Mathematics and Astronomy, and Director of the Observatory*, 1896—.

Andrew Stephenson, Ph. D.,
Professor of History, 1894—.

*Wesley Walker Norman, A. M.,
Instructor in Biology, 1890-92; *Instructor in Zoology and Physiology*, 1892-94; *Professor of Zoology and Physiology*, 1894-94.

William Emory Smyser, A. M.,
Instructor in English, Rhetoric and English Literature, 1892-94; *Professor of Rhetoric and English Literature*, 1894-96; *English Literature*, 1896-1900.

Arthur Ragan Priest, A. M.,
Instructor in Rhetoric and Oratory, 1893-96; *Professor of Rhetoric and Oratory*, 1896-98.

John Bigham, A. M., Ph. D.,
Instructor in Philosophy, 1895-96; *Professor of Philosophy*, 1896-98.

Lieut. Solomon Purvis Vestal, U. S. A.
Military Science and Tactics, 1896-97.

Lieut. Samuel Vinton, U. S. A.,
Military Science and Tactics, 1897-98.

Jean Corrodi Moos,
Professor of Pianoforte, Pipe Organ and Advanced Theory, 1895-97.

Benoni Abner May,
Principal of the Academy, 1897—.

Melville Thurston Cook, A. B.,
Instructor in Biology, 1895-97; *Professor of Biology*, 1897—.

Adolph Schellschmidt,
Instructor on Violoncello, 1889-97; *Professor of Violin and Violoncello*, 1897—.

ELISABETH PATTERSON SAWYERS,
Instructor in Pianoforte, Harmony and Theory, 1896-97; *Professor of Pianoforte, Harmony and Theory*, 1897—.

MARTHINE MAGDALENA DIETRICHSON,
Professor of Voice Culture and Opera and Oratorio Singing, 1897—.

ADJUNCT AND ASSISTANT PROFESSORS.

THEODORE L. NEFF, A. M.,
Instructor in Modern Languages, 1886-87; *Associate Professor of Modern Languages*, 1887-90.

FELIX T. MCWHIRTER, PH. D.,
Instructor in English, 1885-86; *Instructor in Rhetoric and English Literature*, 1886-87; *Associate Professor of English Literature and Rhetoric*, 1887-88.

KATE STOCKWELL HAMMOND, A. M.,
Assistant Professor of Voice Culture, 1890-93.

INSTRUCTORS.

ALICE DOWNEY PORTER, A. M., *English*, 1880-83; *History and Mathematics*, 1892-93.

HENRY WARD RIDPATH, A. M., *Latin*, 1880-81.

ORSON HOLLOWAY BROOKE, A. M., *Latin*, 1880-82.

JOHN SCHURR, A. B., *Mathematics*, 1882-83.

SAMUEL MORLEY RUTHERFORD, PH. B., *English*, 1883-85.

ANNA DOWNEY, A. M., *Greek and English*, 1883-85.

ISAAC CARTER, A. M., *Greek and English*, 1883-84.

MYRA GOODWIN, A. M., *Science*, 1883-85.

FRANK TERRELL LODGE, A. B., *German*, 1883-84.

MINNETTA THEODORA TAYLOR, A. M., *French*, 1883-84; *also in* 1898-99.

*RICHARD ROLLIN OVERSTREET, PH. B., *Mathematics*, 1884-85.

WILLIAM RICHARDS, B. S., *Mathematics*, 1884-85.

WILBUR TANDY AYRES, A. M., *Mathematics*, 1884-93; *Latin*, 1893—.

ROSA MARY REDDING, A. M., *Science*, 1884-86.

EMMONS RUTLEDGE VEST, A. B., *History and English*, 1884-85.

WELLINGTON BOYD JOHNSON, A. B., *Mythology*, 1883-84; *Physics*, 1884-85; *Chemistry*, 1887-88.

ELLA G. EARP, *Instructor on Pianoforte*, 1884-86.

Lida Duis, *Art*, 1884-87.
Sergeant Orin Parker, *U. S. Signal Service; Observer at Signal Station and Instructor in Meteorology*, 1884-86.
James Garland Campbell, A. B., *Penmanship*, 1884-85.
Herman Hinsching, *Reed Instruments*, 1884-92.
Parker B. Graham *Band Instruments*, 1884-92.
T. Percy Stabler, *Sight Singing*, 1884-85.
*Jennie Ragan Tunnell, *Sight Singing*, 1885-88.
Carrie Weik Hays, *Reed Organ*, 1885-86.
Charles E. Dixon, A. B., *Latin*, 1886-91.
*Nellie Douglas Bridges, *Pianoforte*, 1886-88.
*Anna Irene Martin, A. B., *Greek and Latin*, 1886-87; *Greek and History*, 1887-88.
Rosa Adelaide Marquis, *Stringed Instruments*, 1886-94.
Gertie Quick, *Art*, 1887-88.
Homer G. Davisson, *Drawing*, 1887-88.
Anna Allen Smith, *Pianoforte*, 1888-96.
Mattie L. Ferber, *Art*, 1888-88.
Louise Fisher, *Art*, 1888-90.
Douglass K. Armstrong, *Sight Singing*, 1888-89.
Thomas Cramer Hopkins, B. S., *Chemistry*, 1888-89.
Ermina Fallass, Ph. D., *History and Mathematics*, 1888-91.
Joanna Baker, A. M., *Latin and English*, 1888-89.
Nellie Turner, *Normal Training School*, 1888-89.
Harry M. Smith, *Flute, Piccolo and Trombone*, 1888-94.
Annie L. Bunger, *Pianoforte*, 1889-90.
Joseph V. Zartman, *Sight Singing*, 1889-90.
Frank Lawrence Abbott, A. B., *Physics*, 1889-90.
Arthur O'Neil, *Stringed Instruments*, 1889-90.
Minnie A. Haskell, A. B., *Latin and History*, 1889-91.
Ida D. Mace, *History in Normal School*, 1889-90.
Charles W. Greene, *Geography in Normal School*, 1889-90.
Urias J. Hoffman, *English*, 1890-90.
Aaron Isaac Dotey, A. B., *English*, 1890-91; *Latin*, 1891-93.
Sarah Levy, *Art*, 1890-91.
Frank Edward Millis, A. M., *Physics*, 1890-91.
Eleanor Iglehart, A. M., *Modern Languages*, 1890-93.
Anna W. Recker, *Stringed Instruments*, 1890-91.
Addison Webster Moore, A. B., *English*, 1891-93.
Julia Bantz Southard, *Pianoforte*, 1891-93.

AGNES ELLEN FOSTER, B. P., *Art*, 1891-95.
JOHN EDWIN CARPENTER, *Physics*, 1891-95.
CLARA CONKLIN, A. M., *Modern Languages*, 1891-92.
JAMES HERBERT WILKINSON, PH. B., *Rhetoric and Oratory*, 1891-93.
LEMUEL HERBERT MURLIN, A. B., *Physiology*, 1891-92.
HERBERT W. WEBSTER, *Voice Culture*, 1891-92.
GERTRUDE H. FRENCH, *Harp*, 1891-92.
ELLA ADAMS MOORE, PH. B., *Latin*, 1892-93.
LIZZIE H. GOULDING, *Art*, 1892-95.
JAMES ALLEN HIGDON, A. B., *Physiology*, 1892-93.
FREDERICK WASSON ROUS, *Orchestral Instruments*, 1892-94.
JAMES BYRON CRONKRITE, *Orchestral Instruments*, 1892-93.
BERTHA WILSON CRONKRITE, *Orchestral Instruments*, 1892-93.
SILAS ALFRED HAYS, A. M., *Law*, 1892-94.
SIDELIA STARR, A. M., *English*, 1893-97.
JESSE FRANKLIN BRUMBACH, A. B., *English*, 1893-95.
SAMUEL BAER, PH. B., *German*, 1893-96.
FRANCIS W. HANAWALT, A. M., *Mathematics*, 1893-98.
LAYTON COVAL BENTLEY, A. B., *Mathematics*, 1893-95.
MELISSA B. GEORGE, *Art*, 1893-96.
RALPH WALDO EMERSON BASSETT, A. M., *Modern Languages*, 1893-93.
GEORGE CHAMBERS CALVERT, PH. B., *History*, 1893-94.
ROSCOE H. RITTER, *Zoology and Physiology*, 1894-95.
GEORGE DAY FAIRCHILD, A. M., *Romance Languages*, 1894-95.
IDA BLANCHE WEAVER, PH. B., *French*, 1895-98.
EMMA MATTERN, *Art*, 1895-97.
FRANCIS HOLLINSHEAD, *Voice Culture*, 1895-96.
FRANK SHERMAN DITTO, A. B., S. T. B., *Greek, and Bible Geography and History*, 1896-97; *Hebrew and English Bible*, 1897-1900.
OLIVER PERRY HOOVER, A. M., *Greek and English*, 1897-98.
MINNA KERN, *German*, 1897-98; *German and French*, 1898—.
BESSIE MINERVA SMITH, *Drawing, Oil Painting and Wood Carving*, 1897—.
MYRTA WYNN BARBER, *Drawing, Water Color and China Painting*, 1897-99.
LIEUT. HORACE PARKER MCINTOSH, U. S. Navy, *History and Mathematics*, 1897-98.
JOHN MANN WALKER, PH. B., *Rhetoric and Oratory*, 1898—.
ELINOR KIRKWOOD TOWN, A. B., *Mathematics*, 1899—.

Margaret Overbeck, *Drawing, Water Color and China Painting*, 1899—.

Alfred Augustus Trever, Ph. B., S. T. B., *Hebrew and the English Bible*, 1900—.

Francis Calvin Tilden, Ph. B., *English Literature*, 1900—.

TEACHERS.

Samuel Kleinfelder Hoshour, M. A., *German*, 1847-49.

Charles F. Riehle, *German and French*, 1849-51.

Louis Gundert, *Modern Languages*, 1852-54.

Charles Nordhoff, *German*, 1854-55.

Emanuel Marquis, *French and German*, 1857-59.

B. B. Tremlin, *Modern Languages*, 1860-62.

George W. John, A. M., *Modern Languages and History*, 1862-63.

A. A. Griffith, A. M., *Elocution and Vocal Culture*, 1875-76.

A. G. Olcott, *Elocution and Vocal Culture*, 1877-78.

S. S. Hamill, A. M., *Elocution and Vocal Culture*, 1878-79.

Robert Kidd, *Elocution and Vocal Culture*, 1879-80.

TUTORS.

Charles Henry Titus, *Languages*, 1840-42

Michael J. Lynch, *Languages*, 1848-49.

William M. Albin, 1848-49.

Albion Fellows, 1852-54.

Stephen Norris Fellows, 1852-54.

Thomas Burton Redding, 1853-54.

Marquis L. Brock, A. B., 1856-58.

George W. Telle, A. M., *Latin and Mathematics*, 1865-67.

Johnston N. Davis, A. B., 1867-69.

Frost Craft, A. B., *Mathematics*, 1870-71.

William Smith, A. B., 1871-72.

David Washington Thomas, A. B., *Mathematics*, 1872-73.

Charles Henry Haines, A. B., *Natural Science and English*, 1878-79.

III. THE ALUMNI.

(*Addresses marked with an asterisk are the last authenticated, but are known to be incorrect. Any one knowing the present address is requested to send it at once, in order that the proper correction may be made.)

1. ALUMNI OF ASBURY COLLEGE OF LIBERAL ARTS.

I CLASS OF 1840.

1. Thomas Aikin Goodwin.

Minister and Author, 1220 College Ave., Indianapolis.

A. B.; A. M., 1843; D. D., 1887. Born, November 2, 1818, Brookville, Indiana. Eight years a pastor in the Indiana Conference; four years president of Madison Female College; two years president of Brookville College; ten years editor and publisher of *Indiana American;* Author of "The Perfect Man," "Mode of Man's Immortality," "Liquor Laws and Decisions," "The Constitution of the Methodist Episcopal Church as Seen by a Layman," "Evolution of American Methodism"; correspondent of religious and political newspapers: three years editor of the *Indiana Christian Advocate.* Married Miss Content L. Craft, September 13, 1842.

2. Joseph Ewing McDonald, *deceased.*

A. B.; A. M., 1843; LL. D., 1868, the Indiana University. Lawyer. Born in Butler county, Ohio, August 29, 1819; 1826, removed to Indiana; apprenticed to the saddler's trade in Lafayette; 1843, studied law, admitted to the bar; 1843-47, prosecuting attorney; 1847, removed to Crawfordsville; 1849-51, member of the Thirty-first Congress from the Eighth District of Indiana; 1856-60, attorney general of Indiana; 1859, removed to Indianapolis, 1863, chairman Democratic state convention; 1864, Democratic candidate for Governor; 1868 and 1874, chairman Democratic state central committee; 1875-81, United States senator from Indiana; member of the law firm of McDonald, Butler & Mason. Married Nancy Ruth Buell, December 25, 1844, who died September 7, 1872; married Araminta W. Vance, September 15, 1874, who died February 2, 1875; married Josephine F. Barnard, January 12, 1880. Died, June 21, 1891, in Indianapolis.

3. Finley Leonard Maddox, *deceased.*

B. S. Lawyer. Born, 1818, in Shelby county, Kentucky. Practiced law in Covington, Indiana; two terms in the Indiana legislature; captain in the Mexican war; moved to California in 1858. Died, April 4, 1871, in Sacramento, California.

4. John Wheeler, *deceased.*

A; B.; A. M., 1843; D. D., 1848. Minister and Professor. Born in Portsmouth, England, April 7, 1815. 1842-54, professor of Latin in Indiana Asbury University; 1855, principal Baldwin Institute, Berea, Ohio; 1856-70, president Baldwin University; 1870-75, president Iowa Wesleyan University; 1875, pastor First Methodist Episcopal church, Keokuk, Iowa; 1876, presiding elder of the Keokuk District. Married, September 8, 1841, to Miss Mary Yandes, deceased; married, June 17, 1857, to Miss Clara G. Hulet, of Berea, Ohio. Died, June 18, 1881, in Mt. Pleasant, Iowa.

II. CLASS OF 1841.

5. Joseph Sephas Barwick, *deceased.*

A. B.; A. M., 1844; D. D., 1888, Lewis College and Chaddock College. Minister and teacher. Born, September 15, 1815, in Maryland. An itinerant minister in Indiana, Illinois and Missouri. Appointments in Indiana: Mt. Vernon Circuit, Greenfield, Knightstown Circuit, Shelbyville Circuit, Mooresville, Rising Sun, Newton, Greensburgh. In Illinois, Beardstown Circuit and Havana. In Missouri: St. Joseph, Marysville, Louisiana, Shelbina, Macon, Utica, Hale and Linneus. 1854-59, professor of Latin in the Female College, Jacksonville, Illinois; 1862-65, chaplain of the Eighty-fifth regiment of Illinois Volunteer Infantry; 1866, president of the North Missouri Collegiate Institute; 1867-70, president of Lewis College, Glasgow, Missouri; 1878-81, presiding elder of Chillicothe District. Married, 1839, Miss Martha L. Hamilton, deceased; married, May 1, 1845, Miss E. S. Whitney, deceased; married, July 19, 1878, Miss E. S. Treadway. Died, October 5, 1890, in Linneus, Missouri.

6. Strange Sinclair Dunn, *deceased.*

B. S. Politician. Born, April 21, 1821, in Lawrenceburg, Indiana. Served two terms as county treasurer. Married, 1842, to Miss Louisa Talbot. Died, May 22, 1855, in Lawrenceburg, Indiana.

7. Edwin Gray Meek, *deceased.*

A. B.; A. M., 1844; M. D., Rush Medical College, 1848. Physician and Druggist. Born, 1822, in Wheeling, Virginia. Studied medicine two years in Chicago and Cincinnati; 1849-51, editor of *Northwestern Medical and Surgical Journal,* Chicago; 1852, removed to California. Married, June, 1845, Miss Elizabeth L. Henderson. Died, September 1, 1866, Nevada City, Colorado.

III. CLASS OF 1842.

8. Oliver Hazard Perry Ash.

Minister, Quincy, Illinois.

A. B.; A. M., 1845. Born, 1822, Shelby county, Kentucky. 1842, entered Indiana Conference; 1869, entered Illinois Conference.

9. Sanford Arnot Ballingal, *deceased.*

A. B.; A. M., 1845. Minister. Born, March 11, 1820, Pattonsville, Virginia. Local preacher in the M. E. church; his feeble health prevented his entering the itinerancy. Unmarried. Died, March 20, 1845, Middletown, Indiana.

10. Henry Clark Benson, *deceased.*

A. B.; A. M., 1845; D. D., 1864; M. D., *pro merito,* 1874. Born, 1815, Xenia, Ohio. 1842, admitted to Indiana Conference and appointed to Mooresville; 1843-45, principal Academy Indian Territory; 1850-51, professor of Greek, Indiana Asbury University; 1852-54, pastor Stockton, California; 1859-64, presiding elder; 1864-68, editor of *Pacific Christian Advocate;* 1868-80, editor *California Christian Advocate;* 1867, elected president Williamette University, but declined; 1880-85, presiding elder; 1885-92, pastor; 1864, 1868, 1876, 1884, delegate to General Conference; 1892, delivered by request of California Conference semi-centennial address, and retired from active service. Married, June 7, 1843, Miss Matilda M. Williamson. Died, January 14, 1897.

11. Cyrus Falconer Crooks, *deceased.*

B. S. Lawyer. Born, 1820, in Hamilton, Butler county, Ohio. Practiced law in Delphi, Indiana, for several years; went to California soon after the discovery of gold; returned to Delphi; in 1851 again left for California, but was never afterwards heard from; is supposed to have been killed by Indians.

12. George Bemies Jocelyn, *deceased.*

A. B.; A. M., 1845; D. D., 1875, Indiana Asbury University. Minister. Born, January 23, 1824, in New Haven, Connecticut. 1843, licensed to preach; 1845-49, president of Whitewater College, Vincennes; 1849, president Female College, New Albany; 1850, principal of Scribner High-school, same place; 1852-53, editor of *Odd Fellows Magazine;* 1851-55, professor of mathematics and natural science, Whitewater College; 1857, agent for Northwestern University, Evanston; 1858-59, pastor Fifth Street Methodist Episcopal church, Des Moines, Iowa; 1859-61, pastor of Old Zion church, Burlington, Iowa; 1861, president of Iowa Wesleyan University; 1862-64, pastor Asbury Chapel, Mt. Pleasant, Iowa; 1864-69, president of Albion College, Albion, Michigan; 1870, pastor Division Street Methodist Episcopal church, Grand Rapids, Michigan; 1871, re-elected president of Albion College, which position he held until his death; four times leader of his delegation to the General Conference, Methodist Episcopal church; held the highest position in the Grand Lodge of Temple of Honor, the ritual of which Order he wrote; a member of the Grand Lodge and Encampment in Odd Fellowship; also a Sir Knight in Masonry. Married, June 12, 1845, to Miss Catharine M. Lyons. Died, January 27, 1877, at Albion. Address of widow: Albion, Michigan;

13. Thomas Henry Sinex, *deceased.*

A. B.; A. M., 1845; D. D., 1862, I. A. U. Born, January 3, 1824, in New Albany, Indiana. 1843, entered Indiana conference, and appointed to Greenville; 1844, Williamsburg; 1845, Crawfordsville; 1846, Laporte; 1847, Logansport; 1848, Rockville; 1849, agent Indiana Asbury University, and professor of Greek, *pro tem.;* 1850, Wayne Street, Fort Wayne; 1851-53, professor in Asbury Female College, New Albany, Indiana, which he organized and opened; 1853-56, president Bloomington Female Academy; 1856, transferred to Michigan Conference; 1856-64, president Albion College, Albion, Michigan; 1864, delegate to General Conference, 1864, transferred to California Conference and appointed to Santa Clara; 1867-72, president University of the Pacific; 1872-78, professor in University of the Pacific; 1878-82, presiding elder Stockton District; 1882-85, pastor Bush Street church, San Francisco; 1885-89, Monterey and Pacific Grove; 1890—, superintendent of Pacific Grove Retreat, Monterey, California. Married, September 18, 1848, in Logansport, Indiana, to Miss Mary E. Ward. Died, December, 1898.

14. Charles Henry Titus, *deceased.*

A. B.; A. M., 1845; Minister. Born, April 11, 1819, in Monmouth, Maine. 1844, entered Maine Annual Conference of the Methodist Episcopal church; 1846, transferred to Providence Conference, appointed to Pleasant Street church, New Bedford, 1848-50, appointed to Woonsocket church; 1850-52, Edgartown; 1852-54, East Weymouth; 1855, Taunton; 1860-62, Presiding Elder Providence District; 1856-60, appointed to Warren; 1862-64, Newport; 1864-68, Phenix; 1868-70, Taunton; 1870, Warren, where he remained until the close of his active ministry; 1871-78, Grand Secretary of the Grand Lodge of F. A. and A. M., Boston, Massachusetts. Married, September 14, 1842, to Miss Martha Dunn, of East Portland, Maine. Died, October 29, 1878, at Jamaica Plain, buried at Warren. Address of widow: 147 Power street, Providence, Rhode Island.

IV. CLASS OF 1843.

15. Trustin Brown Kinder, *deceased.*

A. B.; A. M., 1846. Lawyer. Born, July 30, 1822, in Indianapolis. 1845, practiced law in Paoli, Indiana; captain in Second Indiana Regiment in Mexican war; killed on February 22, 1847, in the battle of Buena Vista, by a spear thrust after receiving a gunshot wound. Buried at Crown Hill Cemetery, Indianapolis.

16. Baltzar Kramer, *deceased.*

A. B.; A. M., 1846; M. D., Ohio Medical College, Cincinnati. Physician. Born, November 21, 1816, in Greensburg, Pennsylvania. Married, April 23, 1844, to Miss Eliza Fisher, of Marion county, Indiana. Died, August 7, 1881, buried in Thorntown, Indiana.

17. John Laverty, *deceased.*

A. B.; A. M., 1846. Minister. Born, April 26, 1822, in Parke county, Indiana. 1843-51, teacher; 1851-53 member Indiana Legislature; 1853, entered Indiana Conference and appointed to Spencer Circuit; 1854-55, Gosport; 1855-57, Cannelton; 1857-58, Owensville; 1858-59, New Harmony; 1859-69, Prairieton; 1860-61, New Lebanon; 1861-62, Washington; 1863, transferred to Upper Iowa Conference and appointed to Iowa City; 1865-66, Epworth; 1866-67, Center Grove; located on account of ill health and resided in Worthington, Indiana, until fall of 1879, when re-entered Indiana Conference and appointed to Bowling Green; 1880, New Ark; 1881, Corey; 1882, Farmersburg; 1883, Oaktown; 1884, superannuated and removed to Long Pine, Nebraska. Married, July 3, 1845, Mrs. M. V. Pope, who died August 15, 1854. Married, October 15, 1857, Miss Alice Spilman. Died, August 12, 1890, at Long Pine, Nebraska.

18. Albert G. Porter, *deceased.*

A. B.; A. M., 1846; LL. D., 1870, Indiana Asbury University. 1851-52, city attorney of Indianapolis; 1853-56, reporter of Decisions of the Supreme Court and author of five volumes of "Indiana Reports;" 1859-63, member of Congress, 1878-80, first comptroller of the United States Treasury; 1881-85, governor of Indiana; 1889-93, United States Minister to Italy. Married, November, 1846, Miss Minerva Virginia Brown of Indianapolis, deceased; Married, December, 1880, Miss Cornelia Stone of Cuba, New York. Died, May 3, 1897.

19. Albert Henderson Ringo, *deceased.*

A. B.; A. M., 1846. Lawyer. Born, November 22, 1821, in Centerville, Indiana. Died July 23, 1851, Helena, Arkansas.

20. Reuben Davisson Robinson, *deceased.*

A. B.; A. M., 1845; D. D., the Indiana University, 1873. Minister. Born, August 10, 1818, in Clark County, Ohio. 1843-45, read medicine; 1845, entered the North Indiana Conference and appointed to Independence Circuit; 1846, Williamsport Circuit; 1847-48, Newport Circuit; 1849-50, Logansport station; 1851, Wayne Street church, Fort Wayne; 1852-54, professor Fort Wayne College; 1854-67, president Fort Wayne College; 1864, Delegate to General Conference, presiding elder Fort Wayne District; 1865, presiding elder Warsaw District; 1866, Centennial Conference agent; 1867-68, pastor of Trinity church, Indianapolis; 1868-72, presiding elder of Indianapolis District; 1872-73, presiding elder, Greensburgh District; 1873-77, president Fort Wayne College; 1877-81, presiding elder, Kokomo District; 1881-82, pastor First Methodist Episcopal church, Elkhart; 1882-86, presiding elder Muncie District; 1886-89, pastor at Greenfield; 1889, appointed superintendent of Deaconess work in North In-

diana Conference, and moved to Indianapolis. Married, September 1, 1847, Miss Mary K. Mahurin. Died, August 18, 1889, at Indianapolis, Indiana.

21. Daniel Thurston, *deceased.*

A. B.; A. M., 1846. Born December 6, 1813, in Madison, Somerset county, Maine. Principal of the Athens, Lincoln and other academies in Maine; employed by the Appletons, of New York, to lecture on reading and general education, holding institutes in connection with the same; an ordained minister of the M. E. Church; 1855, removed to Beldenville, Wisconsin, where he was for years county and town Superintendent of public schools; 1880, moved to Round Spring, Mitchell county, Kansas; 1882, returned to Wisconsin and continued teaching. Married, August 15, 1842, to Miss Ann Burns, who died December 20, 1881. Died, May 24, 1889, at Connersville, Dunn county, Wisconsin.

22. Philander Wiley, *deceased.*

A. B.; A. M., 1846; D. D., 1873, Iowa Wesleyan University. Minister and Professor. Born at Mechanicsburg, Ohio, February 23, 1823. Eight years in the pastorate; 1845-46, professor in Vincennes University; 1846-47, principal Platteville Collegiate Institute, Wisconsin; 1848-49, principal Crawfordsville Female Academy; 1846, elected professor of mathematics in Mt. Morris Seminary, Illinois; 1852, elected principal of Raymond Academy, Mississippi; 1860-80, Robert Stockwell professor of Greek, Indiana Asbury University; seven years in business in Denver, Colorado. Married, September 11, 1846, to Miss Fannie Crosby. Died, September 22, 1891, in Denver, Colorado.

V. CLASS OF 1844.

866035

23. Milton J Durham.

Lawyer and Banker, Lexington, Kentucky.

A. B.; A. M., 1847; LL. B. Louisville Law School, 1850. Born in Mercer county, Kentucky, May 16, 1824. 1861-62 Circuit judge; 1873-79, member of the Forty-third, Forty-fourth and Forty-fifth Congresses; 1885-89, first comptroller of the treasury of the United States. Married, June 18, 1850, to Miss Martha J. Mitchell, who died October 21, 1879; married, June 17, 1886, to Mrs. Margaret L. Carter.

24. Samuel Stockwell Early, *deceased.*

A. B.; A. M., 1847; A. M., *pro causa honoris,* Kenyon College. Banker and Merchant. Born, July 12, 1827, Flemingsburg, Kentucky, 1856-62, president Prairie City bank, Terre Haute; 1864-68, president of St. Agnes Hall, Terre Haute; 1872-76, editor Baltimore *Bulletin;* 1878-84, secretary Rose Polytechnic Institute; traveled in Europe in 1849-50, and again in 1857. Married, October 24, 1855, Miss A. Louisa Andrews. Address of widow: Terre Haute, Indiana.

25. Samuel M. Henderson, *deceased.*

A. B.; A. M.; 1847. Read law and medicine. Died, 1881 in California.

26. Robert Noble Hudson, *deceased.*

B. S. Lawyer and Editor. Born, November 19, 1819, in Brookville, Indiana, 1850-54, member of Indiana legislature; 1856, editor of Terre Haute *Express;* 1860, financial agent of the state of Indiana in New York City; 1862-63, colonel and aid-de-camp, United States Army; 1864, col-

onel of One Hundred and Thirty-third Indiana Volunteers; editor of Terre Haute *Gazette*. Married, January 21, 1864, to Miss Mary V. Shaw. Died, August 30, 1889, in Terre Haute, Indiana.

27. James Laverty.

County Surveyor, Indianola, Iowa.

A. B.; A. M., 1847. Born, March 17, 1822, Parke county, Indiana. Cousin of 17. 1845, settled in Terre Haute; 1847, moved to Polk county, Iowa. Married, 1845, Miss Mary A. Peck, who died March, 1879; married, December 26, 1879, Mrs. Lydia Clough.

28. William J. Sinex.

Physician, New Albany, Indiana.

A. B.; A. M., 1847. Born, November 27, 1825, New Albany, Indiana. 1846, graduated from Jefferson Medical College, Philadelphia.

VI. CLASS OF 1845.

29. John Wesley Childs.

Fort Smith, Arkansas.

A. B.; A. M., 1848. Born, August 14, 1826, New Albany, Indiana. 1846, admitted to the bar of the Indiana Supreme Court; 1850, went to California; 1851, visited Mexico and Central America; 1867, settled in Minnesota; 1870, moved to Kansas City, Missouri; 1881, judge of Kansas City Court. Married, November, 1848, Miss Sallie V. McClure.

30. William Roy Genung.

Physician, Fort Branch, Indiana.

A B.; A. M., 1848. Born, 1827, in New Jersey. Studied medicine in New York for four years, taking the degree of M. D. at the University of New York in 1852; 1883, member of Indiana legislature. Married, 1866, Miss Louisa Strain.

31. John Reeves Goodwin, *deceased.*

A. B.; A. M., 1848. Physician and Banker. Born, July 15, 1820, in Brookville, Indiana. Pursued the study of medicine in Ohio Medical College for three years, taking the degree of M. D., practiced medicine in Franklin county until the war; 1861, appointed assistant surgeon of the Thirty-seventh Indiana Regiment; at the close of the war appointed disbursing clerk of the Department of the Interior, which position he held for three months; he then became cashier of the Brookville National Bank, and afterwards organized the Brookville bank. Married, in 1846, to Miss Rachel Gondie. Died, in Brookville, May 3, 1880.

32. James Harlan, *deceased.*

A. B.; A. M., 1848; LL. D., Indiana Asbury University. Born, August 26, 1820, Clark county, Illinois. Pursued the study of law at Iowa City; superintendent public instruction, Iowa; 1854, first president of Iowa Wesleyan University; 1855-65, United States senator; 1865-66, Secretary of Interior; 1867-73, United States senator; 1882-85, judge on the Court of Commission of Alabama Claims. Married, 1846, Miss Ann Eliza Peck. Died, October 5, 1900.

33. James Frazier Jaquess.

Minister, Poseyville, Indiana.

A. B.; A. M., 1848; D. D., 1860. Born, November, 1819, Posey county Indiana, 1845, entered the Illinois Conference; appointed to Shawneetown

Circuit; 1846, Petersburg; 1847-48, Springfield; 1849, president Female College at Jacksonville; 1855, appointed to Paris Station; 1856, president of English and German College, Quincy; served as chaplain of Sixth Illinois Cavalry; three years as colonel of Seventy-third Regiment, Illinois Volunteer Infantry; at the close of the war served in the Freedmen's Bureau as Commissioner for Eastern District of Kentucky; 1866-69, resided in the South; 1870-84, traveled in the United States and England; 1884-94, resided in London, England. Married, March 29, 1847, Miss Sarah J. Steel.

34. William Henry Larrabee.

Lawyer and Editor, 45 Willow ave, Plainfield, New Jersey.

A. B.; A. M., 1846; LL. D., 1888, DePauw University. Born, September 20, 1829, Alfred Maine. 1856, admitted to the bar of the Supreme Court of Indiana; 1862-65, assistant editor of the *Methodist,* New York; 1865-70, associate editor of the Brooklyn *Daily Union;* 1870-77, assistant editor of the *Methodist;* 1879-90, translator and assistant editor of *Popular Science Monthly,* (now *Appleton's Popular Science Monthly*); 1890-91, Department contributor ("Life in the Churches") to the *Christian Advocate,* New York; 1890-1900, Member of the Quill club of New York; 1894-1900, Member of the Board of Directors of the Plainfield, N. J., Public Library, and a special committee of one to select industrial, mechanical and scientific books for the Babcock Scientific Library, (for which $10,000 are bequeathed); contributor for thirty years of articles on current ecclesiastical history and archaeological research to the successive volumes of "Appleton's Annual Cyclopedia," contributor to Bishop Simpson's "Cyclopedia of Methodism;" contributor Kiddle and Schem's "Cyclopedia of Education," and to their "Year Book of Education;" joint author, with Professor A. J. Schem, of "History of the War in the East;" 1892-93, translated, from the original German, articles in the *Neu Yorker Staats Zeitung,* and prepared for publication, "The Gilded Man," by A. F. Bandelier. Married, June 25th, 1856, Miss Letitia Frazier, of Cincinnati, Ohio.

35. Oliver Spencer Munsell.

Writer and Farmer, Council Grove, Kansas.

A. B.; A. M., 1848; D. D., Indiana State University. Born, June 8, 1825, Miami county, Ohio. 1846, joined Illinois conference; 1851-55, principal of Danville Seminary; 1857-73, president Illinois Wesleyan University; 1880-81, member of lower house of Kansas legislature; 1881-87, editor and proprietor of the Council Grove *Republican;* 1860, 1864, 1872, delegate to the General conference; author of Munsell's "Psychology;" contributor to the *Quarterly Review* of the M. E. church, and of the M. E. church, South; occasional contributor to the press. Married, September, 1847, to Catherine Ann Hite, of Edgar county, Illinois, deceased; married, September, 1851, Miss Elizabeth Whipp, of Beardstown, Illinois.

36. William McGhee Nesbit, *deceased.*

A. B.; A. M., 1848. Born, 1825, Cynthiana, Indiana. Married, October, 1845, Ann Louisa Nealy. Died, June 1, 1849, buried near Cynthiana, Indiana.

37. Robert Parrett, *deceased.*

B. S. Born, August 10, 1823, near Evansville, Indiana. 1850, removed to LaGrange, Indiana, where he studied law and became one of the leading attorneys; 1860, joint representative in the State Assembly for LaGrange and Elkhart counties; October 18, 1862, commissioned major of the One Hundredth Regiment of Indiana Volunteers; July 6, 1863, killed at Yazoo river, near Vicksburg, by a falling tree; his remains were taken to LaGrange for burial. Married Miss M. Sands (daughter of Colonel Sands) at Greencastle, Indiana, 1846.

38. Thomas Edward Talbott.

Farmer and Stock Raiser, Greencastle, Indiana.

B. S. Born, February 11, 1821, Shelby county, Kentucky. 1845-54, resided in Greencastle, Indiana; 1854-67, Madison, Indiana; 1867-78, St. Charles county, Missouri; 1878-84, Limedale, Indiana. Married, October 23, 1848, Miss Lucy B. Dangerfield.

39. John Horace Young, *deceased.*

A. B.; A. M., 1848. Soldier. Born, 1825, in Ohio. September 16, 1847, appointed captain and assistant quartermaster, Mexican war; October 15, 1848, mustered out; July 1, 1861, appointed captain in Fifteenth United States Infantry; September 21, 1866, transferred to the Thirty-third Infantry; November 1, 1866, retired from service; September 20, 1863, brevetted major United States army for gallant conduct at the battle of Chicamauga. Died, September 23, 1868.

VII. CLASS OF 1846.

40. Newton Booth, *deceased.*

A. B.; A. M., 1849; LL. D., 1872. Lawyer. Born, December 30, 1825, in Washington county, Indiana 1849, admitted to the bar; 1850-57, engaged in mercantile business, Sacramento, California; 1857-60, lawyer at Terre Haute, Indiana; 1860, resumed business at Sacramento, head of the firm of Booth & Company, 1862, elected State Senator; 1871-74, governor of California; 1875-81, United States Senator from California; subsequently visited Europe Egypt the Sandwich islands, Alaska and other places. Married, February 9, 1892, Mrs. Octavine C. Glover. Died, July 14, 1892, at Sacramento, California.

41. Joseph Glenn, *deceased.*

A. B.; A. M., 1849. Editor. Born, October 28, 1826, in Dearborn county, Indiana. 1846-54, in mercantile business; 1854-74, principal owner and manager of the Cincinnati *Daily Gazette;* visited Europe three times and spent several years abroad. Married, 1872, Miss Emma Edith Cogswell. Died, September, 1874, in Cincinnati, Ohio.

42. Mathias Addison Hester, *deceased.*

A. B.; A. M., 1849. Minister. Born, September 20, 1824, in Charlestown, Indiana. Brother of 58 and 128. 1847, teacher in Paris, Indiana; 1847-48, teacher in Liberty, Indiana; 1848, entered Indiana Conference and was appointed to Cynthiana Circuit; 1849, St. Louis City Mission. Died, July 28, 1850, in St. Louis.

43. George Vail Howk, *deceased.*

A. B.; A. M., 1849; LL. D., 1879, Indiana Asbury University. Lawyer. Born, September 21, 1824, in Charlestown, Indiana. 1856-63, member New Albany city council; 1852-53, City judge; 1857, judge Floyd Common Pleas Court; 1863-64, representative in Indiana General Assembly; 1866-70, senator Indiana General Assembly; 1877, judge Indiana Supreme Court; re-elected, second term expiring January 1, 1889; 1891, re-elected judge of Floyd county Common Pleas Court. Married, December 21, 1848, to Miss Eleanor Dewey, who died April 12, 1853; married, September 5, 1854, to Miss Jane Simonson. Died, January 13, 1892, at New Albany, Indiana.

44. James Paxton Luse.

River Forest, Cook County, Illinois.

A. B.; A. M., 1849. Born, August 22, 1827, Indianapolis, Indiana. 1852-53, and 1859-66, editor Lafayette *Journal;* 1866-69, editor New Albany *Commercial;* 1869-77, collector of customs at Louisville; 1880-82, writing editor Indianapolis *Journal;* 1882-87, register land-office, Deadwood; 1888, editorial writer Chicago *Times;* 1889, register U. S. land office at Rapid City, South Dakota. Married, September, 1849, to Miss Mary J. Hardesty, who died November 31, 1879; married, October 18, 1883, to Miss Margaret P. Prather.

45. James Madison Reynolds, *deceased.*

A. B.; A. M., 1849. Born, October 21, 1826, at Flemingsburgh, Kentucky. 1862-64, collector of taxes of El Dorado county, California; 1873-80, vice president and general manager of Louisville, New Albany and Chicago Railway company. Married, October 27, 1858, to Miss Sophia Wolcott Ellsworth. Died, February 3, 1901, at Lafayette, Indiana.

46. Joseph Tingley, *deceased.*

A. B.; A. M., 1849; Ph. D., 1871. Teacher, Lecturer and Minister. Born, March 5, 1822, in Cadiz, Ohio. Brother of 82 and father of 577. 1846-49, tutor in mathematics; 1849-79, professor of natural science in Indiana Asbury University; 1860-79, vice-president Indiana Asbury University; president State Teachers' Association; member American Association for the Advancement of Science; lecturer at Chautauqua and other educational assemblies; 1879, professor natural science Central Normal College, Danville; 1885-86, president of Marion Normal College; 1886-88, civil engineer Kansas City Cable railroad; 1888-92, professor of metaphysics, science and art, Campbell Normal University, Holton, Kansas; licensed minister in M. E. Church. Married, May 17, 1853, Miss Ellen R. Webb. Died, January 18, 1892, at Holton, Kansas, and was buried at Forest Hill Cemetery, Greencastle.

VIII. CLASS OF 1847.

47. Stephen Smith Brown, *deceased.*

A. B.; A. M., 1850. Lawyer. Born, April 21, 1819, in Farmington, Ontario county, New York. Graduated from law school at Balston Springs, New York; 1850, began the practice of law in Indianapolis; a few years later located in Montgomery, Alabama, and engaged in manufacturing agricultural implements; subsequently settled at San Antonio, Texas, and engaged in stock raising; held a government commmission during the Civil war; correspondent of the *New York Tribune;* after the war endeavored to better the condition of the Indians, by teaching them trades and other useful occupations. Married, 1849, Miss Margaret Boyd Maxwell, of Balston, New York, who died in 1851; married, 1853, Miss Caroline Barrett, of Cincinnati, Ohio. Died, February 8, 1880, at the home of his brother, Wabashaw, Minnesota, and buried in Riverview cemetery.

48. William Cassady, *deceased.*

A. B.; A. M., 1850. Lawyer. Born, October 24, 1821, in Rushville, Indiana. Teacher at Moore's Hill, Greensburg, Knightstown, Rushville, Indiana, and Petersburg, Kentucky; 1857, admitted to the bar; 1864, candidate for state senate; 1872, candidate for lower house of the Indiana legislature. Married, 1868, to Miss Amelia Lilly, of Cynthiana, Kentucky. Died, August 11, 1889, in Rushville, Indiana.

49. Henry William Daniels.

Terre Haute, Indiana.

A. B.; A. M., 1850. Deputy auditor Putnam county, Indiana; mayor of Greencastle, Indiana; chief clerk machinery department, Vandalia Line.

50. William H. Durham.

Banker, Crawfordsville, Indiana.

A. B.; A. M., 1850. Born, April 12, 1827, in Lincoln county, Kentucky. Postmaster; captain Indiana militia; president of Indianapolis, Decatur and Springfield railroad; 1864—, president First National bank, Crawfordsville, and stockholder in several other banks in the State; 1849, crossed the plains to California; went to Mexico, South America and Cuba; the first graduate of Indiana Asbury University to cross the Rocky mountains; 1889, erected Y. M. C. A. building at Crawfordsville—one of the most complete edifices in the State. Married, February 10, 1857, to Miss Sarah M. Evans.

51. William Riley Griffith, *deceased.*

A. B.; A. M., 1850. Minister. Born, May 8, 1820, in Tippecanoe county, Indiana. January, 1848, elected president of Otterbein University, Westerville, Ohio; 1850, president of Mount Pleasant University, Pennsylvania; 1855, moved to Kansas; delegate to the Constitutional Convention of Kansas; March 10, 1857, was a member of the Free State Convention at Topeka; June 4, 1859, member of the Wyandotte Constitutional Convention; December 6, 1859, elected superintendent of public instruction of Kansas. Married, December 23, 1847, to Miss Margaret Landes. Died, February 12, 1862, at Topeka, Kansas.

52. Theophilus S. Sellers, *deceased.*

A. B.; A. M., 1850; M. D., 1850, Jefferson Medical College, Philadelphia. Physician. Practiced medicine at Greencastle for ten years. Married, November 8, 1859, to Miss Mira Crawford. Died, September 6, 1871, in Greencastle.

53. Greenberry Short, *deceased.*

A. B.; A. M., 1850. Born, in Lafayette, Indiana. 1847-50, principal of Tippecanoe Seminary, Lafayette. Died, 1850, in New Orleans.

54. Henry Hoffman Trimble.

Lawyer, Keokuk, Iowa.

A. B.; A. M., 1850. Born, May 3, 1829, on the banks of the Ohio, in Dearborn county, Indiana. 1855-59, member of the Iowa Senate; 1861-62, colonel of the Third Iowa Cavalry; March, 1862,, wounded at the battle of Pea Ridge, Arkansas; 1862-67, judge of the District Court; general attorney, St. Louis, Keokuk and Northwestern railway, and the Chicago, Burlington and Kansas City Railway company; and attorney general for Chicago, Burlington and Quincy Railroad company; 1894, pension agent for the states of Iowa and Nebraska. Married, 1850, to Miss Emily Carruthers.

55. Elkanah Williams, *deceased.*

A. B.; A. M., 1850; M. D., 1850, University of Louisville, Kentucky. Oculist. Born, December 19, 1822, in Lawrence county, Indiana. 1852-55, traveled and studied in Europe; returning to America he established a charity eye-clinic on the plan of the European institutions; as a merited tribute to his zeal, the first professorship of ophthalmology in America was created in the Miami Medical College, which position he held until disabled by ill-health, his career as a specialist having embraced full thirty-one years; he contributed numerous articles to American and foreign medical journals, and for many years was associate editor of the

Cincinnati *Lancet and Observer;* honorary member of the Medical Society at Athens, and of the Ophthalmological Society of Great Britain; 1876, president of the International Ophthalmological Congress, New York. Married, December 23, 1847, Sarah L. Farmer, who died August 2, 1851; married, April 7, 1857, Sallie B. McGrew. Dr. Williams died, October 6, 1888.

56. John Washington Whitford, *deceased.*

A. B.; A. M., 1856. Teacher. Born, February 11, 1820, Parke county, Indiana. 1847-54, principal of the Parke county Seminary, Indiana; Studied law and was admitted to the bar. Married, January 27, 1849, to Miss Jane Harlan. Died, January 11, 1859, at Rockville, Indiana.

IX. CLASS OF 1848.

57. Henry Sullivan Cauthorn.

Lawyer, Vincennes, Indiana.

A. B.; A. M., 1851. Born, February 23, 1828, Vincennes, Indiana Prosecuting Attorney; city attorney of Vincennes; Indiana; 1860-68, clerk, Knox county Circuit Court; 1870-72 and 1878-80, representative from Knox county in Indiana legislature; 1879, speaker of the house; 1884, presidential elector for second Indiana district, on Democratic ticket; 1888, independent candidate for judge of the Circuit Court. Married, October 15, 1868, Miss Margaret C. Bayard.

58. William McKendree Hester.

Superanuated Minister, New Albany, Indiana.

A. B.; A. M., 1851; D. D., 1872, Indiana Asbury University. Born, Charlestown, Indiana, February 25, 1828. Brother of 42 and 128. 1850, entered Indiana conference; 1864-72-80, delegate to General conference, 1883, presiding elder, Bloomington District; superanuated, 1891. Married, November 3, 1853, Miss Eliza L. Beharrel.

59. John William Ray.

Lawyer, Indianapolis.

A. B.; A. M., 1851. Born, August 15, 1828, Madison, Indiana. 1857-68, attorney-at-law; 1861-62, colonel Forty-ninth Regiment Indiana Volunteers; 1864-66, United States pension agent, Indianapolis, Indiana; 1871-78, treasurer Indianapolis Savings Bank; 1880-, cashier Bank of Commerce; 1867-94, treasurer Indiana Asbury University. Married, February 5, 1851, Miss Catherine N. Phipps, deceased; married. December 6, 1866, Miss Eleanor McDonald.

60. Benjamin Marcus Turner, *deceased.*

A. B.; A. M., 1851. Lawyer. Born, 1823, Zanesville, Ohio. 1848, removed to New Orleans, and thence to Port Lavaca, Texas. Killed, September 11, 1850, by a desperado, at Port Lavaca, while guarding the property of his employer.

61. Charles Warren Winstandley, *deceased.*

A. B.; A. M., 1851. Miner. Born, February 16, 1826, Louisville, Kentucky. 1848-50, New Albany; 1850, in California, Nevada, Montana and Idaho; 1852, located at Placerville, California. Never married. Died, March 22, 1890, in Placerville, California.

X. CLASS OF 1849.

62. William Marsh Albin, *deceased.*

A. B.; A. M., 1852. Born in Indiana. Brother of 162 and 382. 1856-57, member of the Missouri legislature; 1861-62, major and mustering officer of the Missouri State Troops; 1862-63, lieutenant colonel Fourth Missouri Cavalry State troops; 1864-66, superintendent of Indian Affairs for the Central United States superintendency; 1868-69, judge of the Probate Court and Presiding judge of Buchanan county Court. Married, 1853, Miss Mary E. Miller, who died, 1854; married, 1856, Miss Amanda S. Miller. Died, June 25, 1900. Address of widow, St. Joseph, Missouri.

63. Jesse Birch, *deceased.*

A. B.; A. M., 1852. Lawyer. Born, April 14, 1824, Fountain county, Indiana. 1852, removed to Bloomington, Illinois; 1852-77, trustee of Illinois Wesleyan University. Married, 1850, Miss Sarah Wood, who died July 12, 1867. Died, July 25, 1877, in Bloomington, Illinois.

64. Elliott Newman Bowman, *deceased.*

A. B.; A. M., 1852. Born, 1826, in Tennessee. 1851, admitted to the bar; 1852-65, on the Pacific coast, principally in Oregon, as surveyor of public lands; 1865, returned to Fountain county, Indiana; 1880, elected county clerk and served two terms. Married, May 23, 1866, Miss Harriet A. Jarvis, deceased. Died, May 21, 1900, at Covington, Ind.

65. William R. Conwell, *deceased.*

A. B.; A. M., 1852. Lawyer. Died, 1863, in Cambridge City, Indiana.

66. William Holman DeMotte.

Teacher, 242 Wolcott Street, Indianapolis, Indiana.

A. B.; A. M., 1852; LL. D., 1877, Lawrence University. Born, July 17, 1830, at Harrodsburgh, Kentucky. 1850-64, teacher in Indiana Institute for The Deaf; 1864-65, Indiana State military and sanitary agent, Washington, D. C.; 1865-68, president Indiana Female College; 1868-75, president Illinois Female College, Jacksonville, Illinois; 1875-80, superintendent of Wisconsin Institute for the Deaf; superintendent of Kansas Institute for the Deaf; 1882, president Xenia College, Xenia, Ohio; 1889, teacher in the Institute for Deaf Mutes, Indianapolis, Indiana. Married, 1852, to Miss Catherine Hoover, deceased; married, 1874, to Miss Anna A. Graves.

67. William Henry Dixon, *deceased.*

A. B.; A. M., 1852. Civil Engineer. Born in Philadelphia. City clerk of Jeffersonville; surveyed Jeffersonville and Indianapolis Railway; afterwards built part of it: built 50 miles of the Cincinnati, Indianapolis, St. Louis and Chicago Railway; grand master of Grand Lodge of I. O. O. F. of Indiana. Married, July 15, 1852, Miss Amanda Marsh. Died, April 4, 1865, in Jeffersonville. Address of widow, Pana, Illinois.

68. Isaac Reynolds Hitt.

Lawyer, 112 Dearborn Street, Chicago, Illinois.

A. B.; A. M., 1852. Born, 1828, in Maryland. 1856-65, agent State Bank of Illinois; 1862, in the secret service; 1868-72, park commissioner, city of Chicago; 1875-94, Illinois State agent. Married, November 26, 1856, to Miss Mary H. Brown. Residence, Evanston, Illinois.

69. John Moore LaRue.

Lawyer, Lafayette, Indiana.

A. B.; A. M., 1852. Born, November 24, 1826, in Hamilton County, Ohio. 1857, representative in State legislature; 1867-73, judge of the Common Pleas Court; 1874-78, member of the Indiana Senate; 1880-92, judge of the Superior Court of Tippecanoe county. Married, September 19, 1854, to Miss Mary O. Johnson, deceased; married, October 4, 1868, to Mrs. Sarah E. Boulden.

70. Thomas Reed May, *deceased.*

A. B.; A. M., 1852; M. D., 1857, Miami Medical College, Cincinnati. Born in Putnam county, Indiana; practiced medicine in Chillicothe, Missouri. Unmarried. Died, 1877, Chillicothe, Missouri.

71. James Cottingham McIntosh, *deceased.*

A. B.; A. M., 1852. Lawyer. Born January 13, 1827, in Connersville, Indiana. Married, April, 1851, to Miss Elizabeth W. Martindale. Died, August 27, 1878, at Connersville.

72. Benjamin Franklin Rawlins.

Minister, Vevay, Indiana.

A. B.; A. M., 1852; D. D., 1868, Illinois Wesleyan University. Born, May 19, 1828, Bedford, Indiana. Four years in California mission-field; four years president of New Albany Female College; eighteen years a pastor; sixteen years a presiding elder; 1868-72, member of Book Committee; 1868 and 1884, delegate to General conference; 1888-96, assistant editor of the *Western Christian Advocate.* Married, in 1849, to Miss Isabella Elder, deceased; married, in 1878, to Miss S. E. Matthews.

73. Daniel Wolsey Voorhees, *deceased.*

A. B.; A. M., 1852; LL. D., 1884, DePauw University. Born, September 26, 1827, in Butler county, Ohio. 1851, began practice of law; 1858-61, United States district attorney; 1859, defended John E. Cook, comrade of John Brown, at Harper's Ferry; 1861-66 and 1869-72, member of congress; 1877-97, United States senator. Married, in 1850, to Miss Anna Hardesty. Died, April 10, 1897, at Washington, D. C., and is buried at Terre Haute, Indiana.

74. Yelverton C. Woodward, *deceased.*

A. B.; A. M., 1852. Died, in 1852, in New Orleans.

XI. CLASS OF 1850.

75. James Armstrong Beswick, *deceased.*

A. B.; A. M., 1853. Minister and Teacher. 1851-52, professor of mathematics in Whitewater College; 1854, professor of Greek in Fort Wayne College; 1855-56, professor of mathematics in Brookville College. Killed in a railroad accident at Hamilton, Ohio, 1872.

76. Gilbert Mosier Dunn, *deceased.*

A. B.; A. M., 1853. Minister. Born, May 25, 1825, Poland, Maine. 1851, principal Brookville Academy. Married, 1851, Miss Mary E. Durham. Died, January 20, 1853, in Centerville, Indiana.

77. James Thomas Embree, *deceased.*

A. B.; A. M., 1853; LL. B., 1852. The Indiana University. 1861-62, major Fifty-eighth Indiana Volunteers; 1862-63, lieutenant-colonel Fifty-eight Indiana Volunteers. Died, 1867, in Princeton, Indiana.

78. John Hanna, *deceased.*

A. B.; A. M., 1853. Lawyer. Born, September 3, 1827, in Marion county, Indiana. Mayor of Greencastle three terms; 1858-59, member of the territorial legislature of Kansas; chairman of the judiciary committee, and introduced the act abolishing and prohibiting slavery in the Territory; 1860, a Republican elector of the Seventh District of Indiana; 1861-67, United States district attorney; 1877-78, member of Congress. Married, 1850, Miss Mahala Sherfy, who died 1870; married, 1871, Mrs. Emma H. Pottorff. Died, October 24, 1882, at Plainfield, Indiana, and was buried at Forest Hill cemetery, Greencastle.

79. George Washington Hoss.

Teacher, Wichita, Kansas.

A. B.; A. M., 1853; LL. D., 1872, the Indiana University. Born, 1824, Brown county, Ohio. 1850, principal Muncie Academy; 1852, teacher mathematics in Indiana Female College; 1853, first literary teacher Indiana Institute for the Blind; 1855, president Indiana Female College; 1856, professor of mathematics, Northwestern Christian (now Butler) University; 1864-68, superintendent public instruction in Indiana; 1868, professor of English literature, Indiana University; 1871, president State Normal School, Kansas; 1874, professor of English literature, Indiana University; 1880, editor and publisher *Educationalist*, Topeka, Kansas; 1884, professor of English classics and oratory, Baker University, Kansas; 1890, founded the Western School of Elocution and Oratory, of which he has since been principal; also professor of elocution in "Grund's University," Wichita, since 1898. Married, 1850, Miss Harriet J. Mitchell.

80. David Mitchell Jones, *deceased.*

A. B.; A. M., 1853; M. D., 1856, University of Louisville. 1860-64, clerk of the Circuit Court. Died, 1864, at Corydon, Indiana.

81. Samuel Allan Lattimore.

Teacher, Rochester, New York.

A. B., A. M., 1852, Ohio Wesleyan University; A. M., *in Cursu*, 1853; Ph. D., 1873, Indiana Asbury University, and Iowa Wesleyan University; LL. D., 1873, Hamilton College, New York. Born, May 31, 1828, Union county, Indiana. 1850-52, classical tutor Indiana Asbury University; 1852-60, professor of Greek, Indiana Asbury University; 1860-67, professor of chemistry Genessee College; 1867—, professor of chemistry, University of Rochester; 1872, consulting chemist to board of water commissioners of Rochester; 1879, commissioner of annual assay, U. S. Mint; 1881-85, chemist to the New York State Board of Health; 1886—, chemist to the New York State Department of Agriculture; 1894, University Examiner in Chemistry in the University of the State of New York; 1896-98, acting president, University of Rochester; 1900, commissioner of Annual Assay, U. S. Mint. Married, July 28, 1852, Miss Ellen Frances Larrabee.

82. Jeremiah Tingley.

Teacher, Allegheny City, Pennsylvania.

A. B.; A. M., 1853, Ph. D., 1876, Iowa Wesleyan University. Born, May 12, 1826, in Cadiz, Ohio. Brother of 46. Teacher in Deaf and Mute Asylum, Indianapolis; president of Indiana Female College, Greencastle; professor in Wesleyan Female College, Cincinnati; also in Baldwin University, Berea, Ohio; also in Allegheny College, Meadville, Pa.; professor of chemistry, Medical College of Pennsylvania, Pittsburg, Pa. Married, March 23, 1852, Miss Ruth Ellen Cowgill, of Greencastle, Indiana.

83. Thomas L. Tucker.

A. B.; A. M., 1853.

XII. CLASS OF 1851.

84. Zachariah Shirley Garriott, *deceased.*

A. B.; A. M., 1854. Lawyer. 1854-56, district prosecutor; 1857-58, editor *Washington County Democrat;* 1860-61, treasurer of Washington county, Indiana. Died, 1861, in Salem, Indiana.

85. Henry Heaton Heaton, *deceased.*

A. B. Lawyer. Died, 1854, in Lafayette, Indiana.

86. Willis Martin Hitt.

Real Estate Broker, 112 Dearborn Street, Chicago.

A. B.; A. M., 1854; M. D., Jefferson Medical College, Philadelphia, 1855. Born in Maryland. Married, September 2, 1856, to Miss Lida C. Shotwell.

87. James Marshall McDonald, *deceased.*

A. B.; A. M., 1854. Minister. Born, December 25, 1823, in Ohio. 1851, admitted on trial, in the Iowa conference and appointed to Leclaire circuit; 1852, principal of the Mt. Pleasant Collegiate Institute; 1853. Middletown circuit. Unmarried. Died, September 12, 1853, at his father's residence, near Burlington, Iowa.

88. James McAchran Shields.

*Edinburgh, Missouri.

A. B.; A. M., 1854; M. D., Ohio Medical College, Cincinnati, 1854. Born, 1829, in Bloomington, Indiana. Married, October 14, 1857, to Miss Nannie J. Darnall.

89. Strange White Sinclair.

Minister, Cloverdale, Indiana.

A. B.; A. M., 1854. Born in Putnam county. Married, in 1854, to Miss Hannah Graham.

90. Robert M. Weir, *deceased.*

A. B.; A. M., 1854. Lawyer. Born, June 17, 1832, in New Albany. Prosecutor of the Second District for eight years. Unmarried. Died. October 7, 1869; buried at New Albany.

91. Joseph Barris Young, *deceased.*

A. B.; A. M., 1854. Lawyer. Born, February 18, 1832, in Erie county, Pennsylvania. 1853, admitted to the bar and began the practice of law at Marion, Iowa; 1854, prosecuting attorney; 1861, member of lower house, State legislature; 1863-67, member of State senate; 1864-65, paymaster in the army; 1868, elector-at-large on the Republican ticket; 1869-73, pension agent for the N. E. district of Iowa. Married, October 31, 1855, to Miss Jennie M. Carter. Died, January 24, 1887, while on his way home from California and taken to Marion, Iowa, for burial.

XIII. CLASS OF 1852.

92. John Daniel Chestnut.

Lawyer, Terre Haute, Indiana.

A. B.; A. M., 1855. Born, September 21, 1832, in Vigo county, Indiana. 1853-54, traveled and studied in Europe; 1862-65, in Sixth Indiana Cavalry; July 30, 1864, captured during the Stoneman raid, and confined four months in Andersonville prison.

93. John Durham, *deceased.*

A. B.; A. M., 1855. Born, December 6, 1831, in Terre Haute. Banker, Kankakee, Illinois, until 1876; wholesale lumber merchant, Danville, Illinois, and Bedford, Indiana, until 1897. Married, February 28, 1859, to Miss Mary Eliza Cassedy, in Joliet, Illinois. Died, March 1, 1897, at Bedford, Indiana.

94. Milton Stapp Durham.

Trusts and Investments, Terre Haute, Indiana.

A. B.; A. M., 1855. Born, 1831, in Vigo county, Indiana. 1863-72, railroad clerk; 1872-74, first auditor of the Vandalia railroad; secretary of the Board of trustees of the Rose Dispensary; Trustee of the Rose Orphan Home; vice president of the Terre Haute Trust Co.; 1874, engaged in executing trusts, and as a loan and investment broker. Married, 1851, Miss Matilda J. Robinson.

95. Philip Goode Gillette.

Jacksonville, Illinois.

A. B.; A. M., 1855; LL. D., 1871, Indiana Asbury University. Born, March 24, 1833, in Madison, Indiana. 1852-56, teacher in Indiana Institute for the Deaf and Dumb; 1856-93, superintendent Illinois Institution for the Education of the Deaf and Dumb; 1872-75, president International Sunday School Convention; 1872-86, member International Sunday School Lesson Committee; 1886-90, president convention of American Instructors of the Deaf; 1880-95, member of standing executive committee, convention of American Instructors of the Deaf; 1880, 1884, 1888, member General Conference, M. E. Church; 1880-84, member Book committee of M. E. Church; 1888, chairman Sunday School committee of General conference; since president of the Illinois State Sunday School convention; 1890—, member board of directors of the American Association to promote the Teaching of Speech to the Deaf; 1893-99, president and general manager of the same. Married, 1854, to Miss Ellen Maria Phipps, of Indianapolis.

96. Milford Bard Rudisill, *deceased.*

A. B.; A. M., 1855. Born, June 13, 1832, in Greencastle. 1853, teacher in high school; 1855 to 1888, deputy clerk and clerk of Putnam county Circuit Court. Married, May 7, 1863, Miss Mary E. Eads, who died, October 22, 1870. Died, July 28, 1890, at Battle Creek, Michigan.

97. John Stevenson Tarkington.

Lawyer, 1100 N. Pennsylvania Street, Indianapolis.

A. B.; A. M., 1855. Born, June 24, 1832, in Centreville, Indiana. 1858-62, trustee the Indiana University; 1863, member of the Indiana legislature; 1864, captain in One Hundred and Thirty-second Indiana Volunteer Infantry; 1871-72, judge of Marion Circuit Court. Married, November 10, 1857, to Miss Lizzie Booth.

98. William Smith Turner.

Minister, Spokane, Washington.

A. B.; A. M., 1855. Born, May 28, 1826, on Jersey Shore, Pennsylvania. 1852, entered the ministry; transferred to California Mission conference; 1855-58, missionary to Sandwich Islands; 1860-62, professor of Latin and English literature in the University of the Pacific; 1862-68, principal of Napa Collegiate Institute, Napa City, California; 1868, to present, in the active work of the Methodist itinerancy; served ten years as presiding elder; delegate to three General Conferences; delegate to the Ecumenical Conference for 1891; 1887, elected president of Spokane College. Married, in 1852, to Miss Ann S. Cowgill, of Greencastle, Indiana, deceased; married, in 1856, to Miss Susan E. Beecher, of Stockton, California.

XIV. CLASS OF 1853.

99. Arthur Patterson Allen.

Erie, Kansas.

A. B.; A. M., 1856. Born, in Putnam county, Indiana. 1853-59, principal New Lebanon Academy; 1869-61, principal Mt. Vernon High school; 1861-63, principal Carlisle Academy; 1863-64, superintendent Princeton public schools; 1864-67, superintendent Mt. Vernon public schools; 1867-71, principal of Russellville Classical Academy; 1871-73, professor in Ascension Normal School; 1873-75, superintendent Mitchell public schools; 1875-76, superintendent Orleans public schools; 1876-77, superintendent Shelbyville (Illinois) public schools; 1877-79, superintendent Bloomfield public schools; 1879-81, principal New Lebanon graded schools; 1881-86, superintendent public schools, Hillsboro, Illinois; 1887-88, superintendent of schools, North Springfield, Missouri; 1888-89, West Plains, Missouri. Married, July 3, 1855., to Miss R. J. Dodds.

100. Mark Lindsey DeMotte.

Lawyer, Valparaiso, Indiana.

A. B.; A. M., 1856; LL. B., 1855, Indiana Asbury University. Born, December 28, 1832, Rockville, Indiana. Brother of 66; uncle of 176, 453, and 464. 1856-58, prosecuting attorney, 1861-62, first lieutenant, Fourth Indiana Battery; 1862-65, captain and assistant quartermaster; 1868-76, editor Lexington, (Mo.) *Register;* member of the Forty-seventh Congress; 1879 to present time, dean of Northern Indiana Law School, Valparaiso; senator from Porter and Lake counties in LVth. Assembly of Indiana. Married, December 16, 1856, Miss Elizabeth Christie, who died March 20, 1891. Married, January 12, 1893, Miss Clara Stevens.

101. David Oliver Dailey, *deceased.*

A. B.; A. M., 1856. Lawyer. Born, May 8, 1829, Brookville, Indiana. 1860, presidential elector on the Republican ticket; 1866-67, trustee Indiana Asbury University. Married, 1860, Miss Anna A. Eakin. Died, July 7, 1867, in Huntington, Indiana.

102. Elijah Evan Edwards.

Minister, Hendersonville, North Carolina.

A. B.; A. M., 1856; Ph. D., 1877, Indiana Asbury University. Born, January 26, 1831, in Delaware, Ohio. 1853-56, professor of ancient languages Brookville College; 1856-58, president Whitewater College, Centerville; 1858-60, professor of ancient languages Hamline University; 1860-61, principal Lemont Seminary; 1861-64, a pastor at Taylor's Fall, Minnesota and Hudson, Wisconsin; 1864-65, chaplain of Seventh Minnesota Volunteer Infantry; 1865-66, professor of natural science St. Charles (Missouri) College; 1866-72, assistant editor of the *Central Christian Advocate,* St. Louis; 1872-79, professor of natural science and English literature McKendree College; 1879-82, president of Colorado State Agricultural College; 1882-86, superintendent city schools, Olney, Illinois; 1886-88, president of the St. Croix Dalles Institute; 1888-90, assistant rector and rector of Christ church, Red Wing, Minnesota; 1890-94; rector of Kemper Military Institute, Menomonie, Wisconsin; 1894, rector of Emanuel church, Lancaster, Wisconsin; alumnal poet of Alma Mater; poems in "Poets and Poetry of Indiana;" in "Cipher Orator," Cogshell's Poets and Poetry of the West," Shaw's "American Literature," and various magazines; 1899, Rector St. James' church, Hendersonville, North Carolina. Married, December 25, 1854, Miss Alice L. Eddy, who died August 6, 1896; married, June 8, 1899, Mrs. Ellen Webb Tingley, at Greencastle, Indiana.

103. Franklin Merrick Frazier.

Merchant, Lewisburg, West Virginia.

A. B.; A. M., 1856. Born, June 10, 1832, in Xenia, Ohio. Married, 1856, Miss Agnes S. Mays.

104. John Hitt.

Lawyer, 125 Dearborn Street, Chicago.

A. B.; A. M., 1856. Born, October 18, 1832, Madison, Indiana. Brother of 129. 1863-67, attorney in law department of the Illinois Central Railway company; 1867—, special deputy collector of customs, Chicago. Married, June 24, 1868, Miss Harriet S. Robe.

105. Benjamin H. Jones.

Teacher and Lawyer, New Palestine, Indiana.

A. B.; A. M., 1856. Born, April 22, 1830, Rising Sun, Indiana. 1853-64, engaged in teaching; 1864, enlisted as landsman in the U. S. Navy; after leaving the service, removed to Shelby county and subsequently to Hancock county, and engaged in teaching and practicing law. Married, April 12, 1877, Miss Augusta Judd, of Fairland, Indiana.

106. Andrew Jackson Kittle, *deceased.*

A. B.; A. M., 1856. 1860, principal Wilmington High school. Died, 1861, at Wilmington, Indiana.

107. Washington Marlatt.

Minister, Manhattan, Kansas.

A. B.; A. M., 1857. Born, June 28, 1829, Wayne county, Indiana. 1857-67, Missionary in Kansas; 1860-62, principal of Bluemont Central College; located by the Kansas Conference at his own request, in 1869, since which time engaged in agriculture. Married, April 3, 1861, Miss Julia A. Bailey, of Gale's Ferry, Connecticut.

108. Albert Collier McDonald, *deceased.*

A. B.; A. M., 1856; D. D., Shaw University. Minister. Born, January 31, 1828, in Henry county, Indiana; 1853, joined the Iowa conference; Appointments: 1853, Maquoketa; 1854, Keosanqua; 1855, Burlington; 1856, Ottumwa; 1857-58, Des Moines; 1859, transferred to Missouri conference and appointed to Hedding charge, St. Louis; 1861-62, Jefferson City; 1863-65, chaplain in the U. S. army, Sixty-eighth Regiment, U. S. C. I. Volunteers; 1867, principal Thomson Biblical Institute, New Orleans; 1868, presiding elder Holly Springs district; 1872, president Shaw University, Holly Springs, Mississippi; 1873-74, associate editor *Southwestern Christian Advocate;* 1872-76, delegate to general conference; 1869-77, secretary of the Mississippi conference; presiding elder Okelona district. Married, October 13, 1853, Miss S. Mary Davis. Died, March 10, 1877, near Holly Springs, Mississippi.

109. William Green Milsaps, *deceased.*

A. B.; A. M., 1856. Minister. Born, April 4, 1831, in Copiah county, Mississippi. Brother of 120. 1855-87, pastor and presiding elder in the Mississippi conference, Methodist Episcopal Church South; 1875-76, member Mississippi legislature. Married, August, 1857, to Miss Fannie Mayberry. Died, February 25, 1887.

110. William Right Millsaps, *deceased.*

A. B. Minister. Born, 1834, in Mississippi. Cousin of 109 and 120. Unmarried. Died, 1855, in Clinton, Louisiana.

111. Charles W. Moore.

Lawyer, Muncie, Indiana.

A. B.; A. M., 1856. Born, April 2, 1826 in Portsmouth, Ohio. 1853-54, professor in Wesleyan Female College. Cincinnati; 1864—, attorney at Muncie, Indiana. Married, 1853, to Miss Sarah E. Beswick, who died in 1857; married, 1861, to Miss Clara J. Wilson.

112. George York Welborn, *deceased.*

A. B. Born, April 29, 1827, in Mt. Vernon, Indiana. Author of "Captive Boy," and other poems (See "Poets and Poetry of the West," by Coggeshall, page 557). Died, January 25, 1853.

XV. CLASS OF 1854.

113. William Henry Barnes, *deceased.*

A. B.; A. M., 1857. Lawyer. Professor in Baldwin University, Berea, professor in Jacksonville Female College; president Whitewater College, Centreville, Indiana; author of "The Body Politic," "History of the Thirty-ninth Congress," "Cyclopedia of the American Government," etc. Married Miss Sarah Adams. Died, 1879, in Washington, D. C.

114. Albion Fellows, *deceased.*

A. B.; A. M., 1857. Minister. Born, September 16, 1827, in North Sandwich, New Hampshire. Brother of 115. 1854, entered North-west Indiana conference, and was appointed pastor in Valparaiso; 1855, pastor in Door Village; 1856-58, professor of ancient languages in Fort Wayne College; 1858, transferred to Indiana conference, and appointed presiding elder, Vincennes district; 1865, pastor in Evansville. Married, July 18, 1854, to Miss Mary Erskine. Died, 1865, in Evansville.

115. Stephen Norris Fellows.

Minister and Professor, Iowa City, Iowa.

A. B.; A. M., 1857; D. D., 1871, Cornell College. Born, May 30, 1830, in North Sandwich, New Hampshire. Brother of 114. 1854-60, professor of mathematics and natural science in Cornell College, Iowa; 1860-67, pastor in Dyersville, Tipton, Lyons and Marshalltown, Iowa; 1867-87, professor mental and moral science and didactis in Iowa State University; 1887-1900, pastor in Waterloo, Manchester, Toledo, Fayette, and Grundy Center; 1872, president of Iowa State Teachers' Association; 1891, member of Second Ecumenical Methodist conference; 1896, member of the General conference. Married, March 13, 1856, to Miss Sarah L. Matson.

116. William P. Hargrave, *deceased.*

A. B.; A. M., 1857. Born, June 1, 1832, in Crawfordsville, Indiana. 1855, began the practice of law in Vincennes; 1862, moved to Evansville; 1862-65, captain Company G, Ninety-first Regiment Indiana Volunteer Infantry; 1864-65, chief commissary of Musters for district of East Tennessee; 1865-69, prosecuting attorney Fifteenth Judicial Circuit of Indiana; 1869-72, prosecuting attorney Twenty-eighth Judicial Circuit of Indiana; 1872-77, Judge of the Twenty-eighth Judicial Circuit; 1880, alternate lay delegate to the General conference of the M. E. Church; 1880-95, minister of the M. E. Church and member of the N. W. Indiana conference. Author of *Biography of Rev. Richard Hargrave, D. D.* Married, September 25, 1860, to Miss Mattie Erskine, deceased; married again June 6, 1895, to Miss Martha O'Neall, at Crawfordsville, Indiana. Died, January 14, 1897.

117. Noah Lathrop.

Minister, 222 Eighth Street, South Minneapolis, Minnesota.

A. B.; A. M., 1857. Born, Spencer, Indiana, November 9, 1828. 1854, entered North-west Indiana conference. Appointments: Romney, Kingsbury; 1856, removed to Minnesota and entered the work there. Appointments: Cannon Falls, Monticello, Osceola Mills, Chatfield, Stockton, Plainview, Anoka, St. Cloud, Paynesville, St. Cloud District, Northfield, Clearwater, Lake City Circuit, Zumbrata, Pine Island, High Forest, Dundas, Castle Rock, Clear Lake, Annandale, Glenville and Gordonville, Wyoming and Princeton; secretary of conference for four consecutive years; superanuated; supplying, 1900-1901, Minnehaha charge, Minneapolis. Married, July 26, 1854, to Miss Sarah Frances Hargrave, who died, February 22, 1884; married, October 6, 1886, Mrs. M. Marie Perkins, who died March 11, 1901.

118. John H. Leard, *deceased.*

A. B.; A. M., 1857. Minister. Born, April 8, 1826, near Cadiz, Ohio. Preached several years in Indiana; transferred to Minnesota conference and stationed at Chatfield; 1859, transferred to Kansas conference. Appointments: Hartford, Emporia, Leroy, Marmatan, Osage Mission, Twin Springs, Ossawatomie; 1863-65, chaplain in the army; 1871, president Oswego College; member of the Kansas legislature; 1879, transferred to Columbia River conference, and appointed to Spokane Circuit. Married, August 20, 1854, at Greencastle, Indiana, to Margaret C. Marvin, deceased; married, July 6, 1870, to Elizabeth H. Woodruff. Died, September 15, 1880, near Spokane, Washington.

119. Hiram Lipe.

Minister, Blairstown, Iowa.

A. B; A. M., 1857. Born, February 9, 1828, in Montgomery county, New York. 1854-55, professor of mathematics in Asbury Female College, New Albany; 1855-56, principal Bloomfield (Indiana) Academy; 1857-60, minister in the Missouri conference; 1880, county surveyor of Benton county, Iowa. Married, May 12, 1857, Miss Evaline Humphrey, who died October 24, 1892; married Miss Eliza Pollock, October 25, 1893.

120. Reuben Webster Millsaps.

Banker, Jackson, Mississippi.

A. B.; A. M., 1857; LL. B., 1858, Harvard. Born, May 30, 1833, at Pleasant Valley, Mississippi. Brother of 109. 1858-61, practiced law at Pine Bluff, Arkansas; 1861-65, private, lieutenant, adjutant, captain, major and lieutenant-colonel in Confederate army; wounded in battles of Shiloh and Nashville; 1865-81, merchant in Mississippi; 1881-84, wholesale and cotton commission merchant in St. Louis; 1884, traveled in Europe; 1884—, president Capital State Bank, Jackson, Mississippi; 1884—, president Merchants' and Planters' Bank, Hazelhurst, Mississippi; president Planters' Bank, Clarksdale, Mississippi; director First National Bank, Vicksburg, and director First National Bank, Greenville; 1892, founder of Millsaps College, Jackson, Mississippi. Married, December 19, 1869, Mrs. Mary F. Younkin.

121. David Railsback, *deceased.*

A. B.; A. M., 1857. Teacher. Born, 1827, in Wayne county, Indiana. Principal of Georgetown Academy, and principal of Attica Seminary. Married, August 24, 1854, to Adaline C. Goe. Died, September 30, 1865.

122. Thomas Burton Redding, *deceased.*

A. B.; A. M., 1857; Ph. D., 1881, Iowa Wesleyan University. Lawyer. Born, December 27, 1831, in Henry county, Indiana. Member of the American Association and the American Microscopical Society, and Fel-

low of Royal Microscopical Society of England; 1878-95, trustee of DePauw University; 1885, constituted foreign associate member of the French Society of Hygiene, of Paris; 1888, member of American Institute of Christian Philosophy; Charter member of Indiana Academy of Science; 1892-3, president of Western Association of Writers. Married, December 2, 1859, Miss Sarah W. Corrington. Died, April 11, 1895, at his home in Newcastle, Indiana.

123. Charles Wesley Sherfy.

Nebraska City, Nebraska.

A. B.; A. M., 1857; LL. B., 1856, Harvard, Born, July 6, 1829, in Washington county, Maryland. Removed to Nebraska City; practiced law, edited *Press,* and engaged in agriculture and fruit-growing. Married, 1862, to Miss Irene Spurlock.

124. Wesley J. Spaulding.

Mount Pleasant, Iowa.

A. B.; A. M., 1857; Ph. D., 1861, Indiana Asbury University. Born, April 18, 1827, in Newark, New York. 1854, entered Indiana conference; 1855, professor of Greek in Iowa Wesleyan University; 1862, professor of mental and moral science and acting president of Iowa Wesleyan University; 1864, pastor of Methodist Episcopal church, Mt. Vernon, Indiana; 1870, pastor in Burlington, Iowa; 1875, acting president, and 1876, president Iowa Wesleyan University. Married, 1854, to Miss M. A. Berry.

125. Francis William White, *deceased.*

A. B.; A. M., 1857; M. D. 1857, Rush Medical College of Chicago. Minister and Physician. Born, September 16, 1829, Cincinnati, Ohio. Member of the South-east Indiana conference; 1858, removed to St. Louis and engaged in the practice of medicine; editor of *St. Louis Medical Journal;* professor in Pope's Medical College. Married October 26, 1852, Miss Hannah Spear, of Brookville, Indiana, who died October 12, 1857; married, October 20, 1858, Miss Virginia Allen, of Chicago. Died, February 15, 1870, in St. Louis, Mo.; buried in Cumminsville, Cincinnati, Ohio.

XVI. CLASS OF 1855.

126. James R. Baxter, *deceased.*

A. B.; A. M., 1858. Born, November 25, 1829, in Jefferson county, Indiana. 1855, principal Dupont High school; 1857-63, principal Bloomfield High school; 1863, candidate for clerk of Circuit Court; 1872, candidate for representative in lower house of legislature; 1877, representative in the State legislature; 1863-1896, attorney at law, Bloomfield, Indiana. Married, November 27, 1863, Miss Frances F. Taylor, of Worthington, Indiana. Died, April 13, 1896, at Bloomfield, Indiana.

127. William Burke Biddle.

Lawyer, LaPorte, Indiana.

A. B.; A. M., 1858. Born, December 30, 1830, in Shelby county, Kentucky. 1855-56, superintendent public schools, LaPorte; 1857, began the practice of law; 1858-60, prosecuting attorney for the Ninth Judicial Circuit; 1862-65, captain in Eighty-seventh Regiment Volunteers and Ordinance Officer of General Absalom Baird's Division, Fourteenth Army Corps; 1865, Brevet Major United States Volunteers; 1866-1896, practiced law at LaPorte, Indiana; 1888, Republican candidate for judge

of the Circuit Court; 1897-1898, Judge of the Thirty-Second Judicial Circuit. Married, November 14, 1860, to Miss Caroline V. Fravel, who died May 5, 1890.

128. Melville C. Hester.

Lawyer, 125 Temple Street, Los Angeles, California.

A. B.; A. M., Born, January 20, 1834, in Scott county, Indiana. Brother of 42 and 58, father of 1027. 1857, began the practice of law; 1859, removed to Charlestown, Indiana; 1870, prosecuting attorney for the Twenty-seventh Judicial District, Indiana; judge of the same Circuit Court; 1884, removed to Hastings, Nebraska; 1886, removed to California. Married, December, 27, 1855, Miss Maria S. Hilliard, deceased; married, February 25, 1884, Mrs. Melissa C. Daily.

129. Robert Roberts Hitt.

Mt. Morris, Illinois.

A. B.; A. M.,; LL. D., 1894, DePauw University. Born, January 16, 1834, at Urbana, Ohio. Brother of 104. Engaged in farming and literature; 1872, clerk of the Senate committee on privileges and elections; 1874-81, first secretary of the Paris legation and charge d'affaires *ad interim;* 1881, assistant Secretary of State; 1882—, representative in Congress of the Sixth Congressional District of Illinois; director of Columbia Institution for Deaf and Dumb. Temporary address, Washington, D. C. Married, October 24, 1874, Miss Sallie A. Reynolds, Lafayette, Indiana.

130. Harvey Hamilton Keith, *deceased.*

A. B.; A. M., 1858. Born, February 11, 1826, in Jennings county, Indiana. 1855 entered the Indiana conference; 1856, transferred to Upper Iowa conference: 1859, transferred to Central Illinois conference; 1862, located; 1865, re-admitted to Illinois conference; 1870, health failed and located; 1883, re-admitted to Southern Illinois conference; superannuated, 1892. Married, August 10, 1854, Miss Juliet C. Hull Died, February 24, 1900, at Walshville, Illinois.

131. William L. Little.

Hutchinson, Kansas.

A. B.; A. M., 1858. Born, December 25, 1828, in Marietta, Ohio. Two years professor in Ft. Wayne College; two years principal of a graded school; sixteen years superintendent of schools, Vermillion county, Indiana; ten years in the practice of law; after that in general mercantile business; for thirty-four years local preacher in the M. E. church. Married, April 27, 1857, to Miss Mary Clark, Fort Wayne, Indiana.

132. Patterson McNutt, *deceased.*

A. B.; A. M., 1858; D. D., 1880, Illinois Wesleyan University. Minister. Born, August 27, 1833, in Switzerland county, Indiana. 1855-58. principal Danville Seminary; 1858, joined the Illinois conference; 1858-59, professor in the Illinois Wesleyan University; 1859-62, principal of the Georgetown Seminary; 1862-63, captain in the 73d Regiment Illinois Infantry Volunteers; 1864-68, president Marshall College, Illinois; 1869-70, president Baker University; 1872-83, professor mathematics in the Indiana Asbury University; 1883, transferred to St. Louis conference and stationed at Warrensburg, Missouri; 1885, pastor at Del Norte, Colorado. Married, November 27, 1855, Miss Louisa S. Slavens. Died, February 9, 1886, at Del Norte, Colorado.

133. John P. Rous.

Teacher New York City.

A. B.; A. M., 1858. Born, September 27. 1832, in Vevay, Indiana. 1859-61, principal Preparatory Department Indiana Asbury University;

professor of languages in Brookville College; principal Thorntown Academy; president Stockwell Collegate Institute; superintendent public schools, Vevay and Frankfort, Indiana, and Rushville, Illinois; 1881-82, in charge of Cincinnati Business College; 1890-91, connected with Mallalien Seminary in Alabama. During the '90's ranching in New Mexico for health. Married, August 5, 1857, Miss Sarah A. Lockwood.

134. Benjamin Wilson Smith.

Minister, Indianapolis, Indiana.

A. B.; A. M., 1858. Born, 1830, in Virginia. 1855-57, professor ancient languages Cornell College; 1858-60, superintendent of public schools, Aurora; 1862-64, professor in Valparaiso Male and Female College; 1864-67, president of the Valparaiso Male and Female College; 1867-69, pastor of Centenary Methodist Episcopal church, Terre Haute; 1882-83, and 1884-85, and 1896-97, member of the State legislature for Tippecanoe county; 1885-89, mercantile pursuit; 1890-93, postmaster of Lafayette. Married, 1855, Miss Ruth Anna Rankin, at Greencastle, Indiana.

135. James D. A. Warsson.

A. B.; A. M., 1858; LL. B., 1858. Lawyer. Enlisted in Confederate Army.

XVII. CLASS OF 1856.

136. Marquis Lewis Brock.

Teacher, Jacksonville, Illinois.

A. B.; A. M., 1859. Born, July 21, 1835, in White county, Indiana. 1856, tutor in Indiana Asbury University; 1858-59, instructor in Illinois Institute for Education of Deaf and Dumb; 1869, founded the Deaf and Dumb Institute of Arkansas; 1870-75, instructor in the Pennsylvania Deaf and Dumb Institute; 1875—, instructor in Illinois Deaf and Dumb Institute. Married, 1871, Miss Elvira Gage.

137. William Rees Goodwin.

Minister, Los Angeles, California.

A. B.; A. M., 1859; D. D., 1872, Indiana University. Born, July 7, 1832, in Brookville, Indiana. 1856, principal Goshen Academy, Kentucky; 1857-62, in the pastorate; 1863-66, president Brookville College; 1866-67, professor of English literature in the Illinois Wesleyan University; 1868-78, in the pastorate; 1881-84, presiding elder Quincy district; 1880, delegate to General conference; 1884, first reserve delegate; one year in California in prohibition work; member of Rock River conference; 1894, appointed to California street charge, San Francisco, Cal.; 1898-1901, Los Angeles, Cal. Married, August 5, 1856. Miss Sue A. Keely, deceased; married, June 24, 1869, Mrs. Mary Smith, deceased; married, August 28, 1900, Miss Alice M. Wagar, of Chicago.

138. Ira Glanton Grover, *deceased.*

A. B.; A. M., 1859. Lawyer. 1861, first lieutenant, Seventh Indiana Volunteer Infantry; 1862, captain; 1862, major; 1863, lieutenant-colonel; 1863-64, colonel; 1865, brevet brigadier-general; 1866, Republican candidate for Congress; 1868-74, clerk of the Circuit Court. Died, 1876, in Greensburg, Indiana.

139. John Milton Olcott.

School Supplies, 84 Wabash Avenue, Chicago.

B. S.; A. M., 1869. Born, July, 1833, in Dearborn county, Indiana. Superintendent public schools, Terre Haute; professor of mathematics in State Normal School; 1871-84, book-publisher at Indianapolis; 1882-85, senior member of J. M. Olcott & Co., publishers of the *Educational Weekly;* 1884-86, superintendent public schools, Greencastle; now importer, manufacturer and dealer in general school supplies. Married, 1861, Miss Miriam J. Brown.

140. Ellis Lewis, *deceased.*

A. B.; A. M., 1859; LL. B., 1858. Practiced law at Lyndon, Kansas, until August 12, 1897, when he was killed in a railway accident.

141. Richard S. Robinson, *deceased.*

A. B.; A. M., 1859. Minister. Born, in 1827, Lafayette, Indiana. Brother of 20. 1856, entered N. W. Indiana conference, appointments: Covington mission; Newport circuit; Crown Point circuit; 1857-58, professor in Fort Wayne College; 1866, located on account of failing health. Died, January 28, 1867, at Lafayette, Indiana. He left widow and one child. Both deceased.

142. Oliver Hampton Smith.

Teacher, Maryville, Missouri.

A. B.; A. M., 1859. Born, June 2, 1831, in Harrisburg, Indiana. 1859, principal Thorntown Academy; 1864, principal Danville Academy; 1866, president Rockport Collegiate Institute; 1873, superintendent Jeffersonville public schools; 1883, presiding elder Little Rock district, Little Rock conference; 1886, transferred to the Missouri conference, and served the Cameron and Trenton stations; 1889, elected president Maryville Seminary and founded that institution. Married, December 27, 1857, Miss Elvira Allen.

143. Ezra Armstrong Steele, *deceased.*

A. B.; A. M., 1859; M. D., Rush Medical College of Chicago. Physician. Born, August 25, 1834, at Paris, Illinois. Practiced in Chicago, and with Dr. N. S. Davis edited *The Chicago Medical Journal and Examiner;* assistant surgeon in the civil war. Never married. Died, October 29, 1865, at Richmond, Indiana; buried at Marshall, Illinois.

144. William S. Stewart, *deceased.*

A. B.; A. M., 1859. Born, near Mt. Carmel, Franklin county, Indiana. 1856-58, attended law school at Cincinnati; 1858, located in St. Louis, Missouri, and engaged in the practice of law; 1861-65, in the Federal army, retiring with rank of lieutenant-colonel; then resumed the legal profession in St. Louis; was elected two terms prosecuting attorney, and one term judge of Criminal Court; 1887, removed to Minneapolis, Colorado, where he engaged in the practice of law and farming. Married, September 14, 1863, Miss Sarah J. McCaw. Died, December 15, 1897, at Minneapolis, Colorado.

XVIII. CLASS OF 1857.

145. Hiram W. Cloud, *deceased.*

A. B.; A. M., 1860. Born, September 7, 1833, in Henderson, Kentucky. Taught school at Owensboro, Kentucky; president Henry Female College, New Castle, Kentucky; 1862, proprietor retail drug store, Sullivan, Indiana; 1865, wholesale drug business, Evansville. Married, 1859, to Miss Sarah M. Akin. Died, March 5, 1875, in Evansville.

146. Frank R. Dorman.

Merchant, Lawrenceburg, Indiana.

A. B.; A. M., 1860.

147. George Washington Lee, *deceased.*

A. B.; A. M., 1860; LL. B., 1859. Born, February 5, 1832, in Bloomington, Indiana. 1859, teacher in Marion (Indiana) Academy; 1860-61, principal of Male Seminary of New Castle, Kentucky; 1861-70, principal of public schools of Charlestown, Indiana; 1863-70, county school examiner, Clark county, Indiana; 1870-72, superintendent public schools, Bloomington, Indiana; 1872-81, superintendent public schools, Greencastle; until 1894, principal of Lee's Academy, Loxa, Illinois; 1894-97, principal Lee's Academy at Ashmore, Illinois. Married, December 15, 1859, Miss Isabel M. Cole, of Charlestown, Indiana. Died, April 24, 1897, at Ashmore, Ill., and was buried at Greencastle, Indiana.

148. John Hogarth Lozier.

Minister, Mount Vernon, Iowa.

A. B.; A. M., 1860. Born, January 22, 1832, in Manchester, Indiana. 1856, entered the ministry; chaplain Thirty-seventh Indiana Volunteer Infantry three years; major in Indiana Legion and on staff of Governor Morton two years; 1865-70, pastor in Indianapolis and Franklin; 1870-84, in the pastorate in Iowa, presiding elder of Sioux City district; founder and first president of "Clear Lake Park"; founder and first president elect of "Iowa State Temperance Alliance;" first prohibition candidate for governor of Iowa; chaplain first National Encampment Grand Army of the Republic; department Chaplain of Iowa Grand Army of the Republic; financial agent Cornell College, Iowa, widely known as an orator, elocutionist and singer; author of numerous patriotic and sentimental songs and poems. Married, 1857, to Sarah Shaw Craig.

149. Augustus Davis Lynch.

Lawyer, 5 Iowa Circle, Washington, D. C.

A. B.; A. M., 1860, Indiana Asbury University; LL. B., 1859, Indiana University. Born, September 8, 1835, in Georgetown, Ohio. 1859, president Brookville College; 1862, first lieutenant and quarter-master Sixty-eighth Regiment Indiana Volunteer Infantry; 1865-74, cashier First National Bank of Shelbyville; 1874-81, national bank examiner; 1881-83, president First National Bank, Indianapolis; president of Indianapolis Board of Trade; president of the State Masonic Mutual Benefit Society; 1884-90, United States national bank receiver; specialist in questions and settlements involved in the administration of the affairs of insolvent National Banks of the United States. Married, August 20, 1861, to Miss Laura V. Hitt, of Brookville, Indiana.

150. David A. Robertson.

Minister, Indianapolis, Indiana.

B. S. Born, September 7, 1834, in Paris, Indiana. Minister for forty-two years. Member of the South-east Indiana conference. 1888—, trustee of Moore's Hill College; now pastor of East Park M. E. Church. Married, August 8, 1861, to Miss R. H. Maxwell, of Moore's Hill, Indiana.

151. Ben L. Smith.

Lawyer, Rushville, Indiana.

A. B.; A. M., 1860. Elected prosecuting attorney of Bartholomew Indiana Volunteer Infantry; mustered out as captain; served on the staffs of Major Generals Ord and McClernand; president of the Board of Trustees of Indiana Soldiers' and Sailors' Orphans' Home. Married, July 29, 1858, to Miss Laura Reynolds; married a second time, November 3, 1873, to Miss Alice Wilson.

151 (a). Wilbur Fiske Stone.

Associate Justice U. S. Court, Denver, Colorado.

A. B.; A. M., 1857, Indiana University; LL. B., 1858, Indiana University; A. M., 1860, Indiana University. Born, 1833, in Litchfield, Connecticut. 1860, went to "Pike's Peak" with the pioneers and has held public official positions almost continuously for forty years, including twenty-two years on the bench of several State and Federal courts, nine of them in the Supreme Court of Colorado; has done much literary work: journalistic, historical, political, legal and purely literary; traveled over nearly the whole United States and Mexico, and over Europe seven times; appointed, by President Harrison, associate justice of the United States Court of Private Land Claims for the adjudication of Spanish and Mexican Land Titles in Colorado, New Mexico, Arizona, Nevada, Utah, and Wyoming; re-appointed by President Cleveland, and re-appointed twice by President McKinley. Married, 1886, to Miss Sallie J. Sadler, of Bloomington, Indiana.

XIX. CLASS OF 1858.

152. Orlando Harrison Baker.

United States Consul, Sidney, Australia.

A. B.; A. M., 1861. Born in Union county, Indiana. 1858-60, principal Cherry Grove (Illinois) Seminary; 1860-62, of Delaney Academy, Indiana; 1862-63, of Cherry Grove Seminary; 1863-66, of Des Moines Conference Seminary; 1866-68, of Glenwood Collegiate Institute; 1868-71, professor of Ancient Languages, Simpson College; 1871-75, president of Algona College; 1880-86, editor of *Indianola Herald;* traveled through the Southern states and Old Mexico, as special correspondent of the *Inter-Ocean;* 1892-94, U. S. consul to Copenhagen, Denmark; now United States consul, Sidney, Australia. Married, August 31, 1858, Miss Mary Catherine Ridley.

153. William Batterson.

Teacher, Nehalem, Tillamook County, Oregon.

A. B.; A. M., 1861. Born, February 11, 1832, West Stockbridge, Berkshire county, Massachusetts. Engaged in teaching until the Civil war; enlisted in Battery M, First Illinois Artillery, in which he served over three years; after being mustered out of service, he located in Humboldt county, California, where he resided seventeen years principally engaged in teaching; he then removed to Tillamook county, Oregon, and taught about six years; 1886-92, justice of the peace. Married, March 24, 1862, to Miss F. L. Schoonover, at Ottawa, Illinois.

154. Alfred Wise Beasley.

*Banker, No. 37 and 39, Wall Street, New York.

B. S.; LL. B., 1860. Born, in Decatur, Ohio. Twice elected attorney and counsel for the city of Champaign, Illinois; served in the 135th Regiment, Illinois Volunteers. Married, in 1861, to Miss Carrie Amelia Allen.

155. Jonathan Birch.

Lawyer, Greencastle, Indiana.

A. B.; A. M., 1861. Born, June 8, 1834, in Fountain county Indiana. Brother of 63, and father of 1336 and 1583. 1866-75, city attorney for Greencastle; major of Sixty-third Regiment Indiana Volunteer Infantry; professor of law in DePauw University; practicing law in city of Green-

castle; 1888, elected trustee of DePauw University; 1894—, mayor of Greencastle. Married, February 7, 1871, Miss Marietta E. Jones.

156. Upton John Hammond.

Lawyer, 401 North Pennsylvania Street, Indianapolis, Indiana.

A. B.; A. M., 1861. Born, February 3, 1840, Greencastle. 1862-63, second lieutenant Fourth Indiana Volunteer Cavalry. Married, June, 1864, Miss Lizzie M. Mills, who died October, 1879; married, April, 1881, Miss Kate Harmon.

157. R. M. Lewis, *deceased.*

B. S. Born, March 9, 1837, near Greencastle, Indiana. Studied medicine at the Louisville Medical College. Died, November 26, 1860, at his home, near Greencastle, Indiana.

158. Luther C. Slavens.

Lawyer, Kansas City Missouri.

A. B.; A. M., 1861; LL. B., 1860. DePauw University. Born, August 13, 1836, in Putnam county, Indiana. City counselor and member Board of Public Works, Kansas City, Missouri. Married, January 8, 1861, to Miss Sallie B. Shelby, of Tippecanoe county, Indiana.

159. Gonzalvo Cordova Smythe, *deceased.*

A. B.; A. M., 1861; M. D., 1863, Rush Medical College, Chicago; also the *ad eundem* degree of M. D., at Long Island College Hospital, Brooklyn, 1870. Born, October 31, 1836, in Putnam county, Indiana. 1879-85, professor of principles and practice of medicine in, and dean of, the Central College of Physicians and Surgeons, Indianapolis; author of "Medical Heresies;" 1888, elected president Board of Trustees, Central College of Physicians and Surgeons, Indianapolis, Indiana; 1890-91, president Indiana State Medical Society. Father of 1677. Married, February 28, 1860, Miss Margaret Allen, who died February 10, 1870; married, January 16, 1872, Miss Janie F. Black, who died November 14, 1874; married, February 17, 1876, Miss Jennie Hartley. Died, February 9, 1897, in Greencastle.

160. Charles Franklin Springer, *deceased.*

A. B.; A. M., 1861. Lawyer. Born, August 10, 1834, in Sullivan, Indiana. 1870, member of the Constitutional Convention of Illinois, from Madison county; 1864-65, lieutenant-colonel and colonel One Hundred and Fiftieth Regiment Illinois Volunteer Infantry. Married, October, 1867, Miss Adelaide Isbell. Died, November 13, 1871, in Edwardsville, Illinois.

161. Erastus Herman Staley.

Frankfort, Indiana.

A. B.; A. M., 1861. Born, February 6, 1830, in Indiana. 1858-62, principal Battle Ground Institute; 1862-64, president Valparaiso Male and Female College; U. S. Christian Commission during the war of the Rebellion; 1865-72, superintendent Frankfort public schools; 1872-90, editor and proprietor of Frankfort *Daily Crescent;* proprietor of Elwood daily *Press;* 1885-86, representative from Clinton county in Indiana General Assembly; 1891-92, retired from business and politics, and made the tour of Europe. Married, November 14, 1861, Miss Salome Barr.

XX. CLASS OF 1859.

162. Henry S. Albin.

Lawyer, 48, No. 164, LaSalle Street, Chicago.

A. B.; A. M., 1862. 1859-62, teacher in the Douglas county, Illinois public schools; 1862-65, second lieutenant, first lieutenant, and captain of Company E, Seventy-ninth Illinois Volunteer Infantry; 1865-66, student in the Chicago Law School. Brother of 62 and 382. Married, in 1871, to Louisa S. Cardy.

163. Orion A. Bartholomew.

Lawyer, Chariton, Iowa.

A. B.; A. M., 1862. Born, September 4, 1837, in Hendricks county, Indiana. Colonel and brevet brigadier-general; mayor of Chariton, Iowa. Married, January 16, 1866, Miss Mary J. Smith.

164. John Franklin Bellamy.

Teacher and Lawyer, Cherryvale, Kansas.

A. B.; A. M., 1862. Born, December 26, 1836, in Switzerland county, Indiana. Brother of 185 and 591. 1862-64, principal of Wilmington Academy, Indiana; 1864-65, principal Union High school, Mount Carmel, Illinois; 1865-66, principal Spring Street school, New Albany, Indiana; 1877-81, prosecuting attorney Fifth Judicial Circuit of Indiana; 1885, removed to Girard, Kansas; 1889-90, police judge, Girard; 1891, removed to Cherryvale; 1892, city attorney. Married, November 17, 1870, Miss Jennie S. Snyder.

165. John Bruner.

Minister, New Lebanon, Indiana.

A. B.; A. M., 1862. 1859-61, principal New Lebanon Academy; 1861, entered Indiana conference, and preached without interruption until superannuated in 1894; several times a member of the Joint Board of DePauw University. Married, April 5, 1860, to Miss Rebecca S. Mason.

166. William Green Burnett.

Anderson, Indiana.

A. B.; A. M., 1862. Born, December 9, 1833, in Edgar county, Illinois. 1862-64, school commissioner of Edgar county, Illinois; 1864-93, boot and shoe merchant in Greencastle, Indiana; 1893, removed to Chicago, Illinois. Married, July 6, 1859, Miss Mary E. Marshall, who died March 24, 1880; married, June 29, 1881, Miss Dora Miure.

167. Isaac Clements.

Lawyer, Danville, Illinois.

A. B.; A. M., 1862. Born, March 31, 1837, in Franklin county, Indiana. 1861, second lieutenant; 1862, first lieutenant; 1863, captain of Company G, Ninth Illinois Volunteer Infantry; 1867, Registrar in Bankruptcy; 1872, member of congress; 1877, penitentiary commissioner; 1890, United States pension agent; since January, 1898, governor of Danville Branch of the National Home for Disabled Volunteer Soldiers. Married, November 16, 1864, Miss Josie Nutt.

168. Samuel Hammond Dunbar, *deceased.*

B. S. Lawyer. Born, March 19, 1837, in Greenfield, Indiana. 1861, entered Union army; captain Company B, Eighth Regiment, Indiana Volunteer Infantry. Died in the service, July 9, 1864, at Terre Bonne, Louisiana; buried at Greenfield, Indiana.

169. Richard Louis Evans, *deceased.*

B. S. Born in New Albany, May 30, 1838. 1859-60, midshipman United States navy; 1860-62, paymaster's clerk; 1862-65, mate; 1876-81, librarian of Decatur Public Library. Married, May 22, 1867, Miss Alice E. Glore. Died, November 17, 1881, in Decatur, Illinois.

170. David B. Forrey.

Farmer, Marshalltown, Iowa.

A. B.; A. M., 1862. Born, January 29, 1833, in Coschocton county, Ohio, 1860, principal of Wurtemburg College, Newton, Iowa; 1861-65, private, Company H, and hospital steward of Thirteenth Regiment, Iowa Infantry. Married, March 24, 1864, Miss Mary J. Chambers.

171. Henry Clay Gooding.

Lawyer, Evansville, Indiana.

A. B.; A. M., 1862. First lieutenant, Company D, One Hundred and Twenty-second Regiment Illinois Volunteers; 1872-75, member of Indiana senate; 1890, chief-justice of the Supreme Court of Arizona.

172. John Craven Hester.

Bateman Avenue, Berkeley, California.

A. B.; A. M., 1862. Born, November 25, 1836, in Bloomington, Indiana. 1861-93, was lawyer, soldier, merchant, journalist; 1865, first lieutenant in One Hundred and Forty-fifth Regiment, Indiana Volunteer Infantry; 1901, retired, waiting for the summons of the Master. Married, September 21, 1870, to Miss Alice J. Buskirk; married a second time, June 28, 1888 to Nellie Davis.

173. James Boone Hill.

14 Pacific Avenue, Chicago, Illinois.

A. B.; A. M., 1862. Born, March 16, 1840, Indianapolis, Indiana. 1859, civil engineer, A. & G. W. R. R.; 1861-66, connected with post-office in Indianapolis; 1866-68, mercantile business; 1868, entered service of Union Line; 1873, appointed general agent of the same, Milwaukee; 1886, general Western and division freight agent of the Chicago, St. Louis & Pittsburg Railroad Company. Married, March 19, 1861, to Miss Lannie E. Small, at Perrysville, Indiana.

174. John Frederick Hilliard, *deceased.*

A. B.; A. M., 1862; M. D., 1861, Miami Medical College. Physician. Born, November 22, 1835, Blue Grass, Vanderburg county, Indiana. 1861, began practice of medicine at Millersburg, 1867, removed to Evansville; 1867-68, took special course at Bellevue; demonstrator of anatomy. Evansville Medical College; delegate to National Medical convention in San Francisco; ear and throat specialist. Unmarried. Died, February 22, 1878, at Evansville, Indiana.

175. Michael Tevis Klepper, *deceased.*

A. B.; A. M., 1862; M. D., 1850, Rush Medical College, Chicago. Minister. Born, June 15, 1822, Rogersville, Tennessee. 1859-85, member of the Missouri conference. Married, August 19, 1852, Mrs. P. J. Roll. Died in Cameron, Missouri, February 25, 1885.

176. William Sunderland Marshall.

Retired Teacher, Pomona, California.

A. B.; A. M., 1862. Born, August 29, 1837, in Rockville, Indiana. 1859-61, teacher in Indiana Institute for the Deaf and Dumb; 1861-65, sergeant-major and adjutant, Fifty-first Indiana Volunteer Infantry; 1863-65, prisoner of war; 1866-69, teacher Indiana Institute for Deaf

and Dumb; 1869-87, assistant superintendent in Missouri Institute for the Deaf and Dumb; 1888-97, teacher in Iowa school for the Deaf; 1897-99, teacher in Utah State School for the Deaf. Married, 1870, Mrs. Dollie S. Kerr, deceased; married, 1880, Miss Martha E. Dunn, deceased; married, 1882, Miss Ellena Provines.

177. John L. Montgomery, *deceased.*

A. B.; A. M., 1862. Lawyer. Born, 1839, in Shelby county, Indiana. 1860, admitted to the bar; 1859-61, representative from Shelby county in the Indiana legislature; 1861-65, city clerk of Shelbyville, Indiana. Married, January 1, 1862, to Miss Mary Reed, of Morristown, Indiana. Died, March 28, 1871, at Shelbyville, Indiana.

178. John Wallace Perry, *deceased.*

A. B.; A. M., 1862. Teacher. Born, December 7, 1836, in Putnamville, Indiana. Brother of 316. Principal Dayton Union Seminary; professor in Stockwell Collegiate institute; assistant superintendent schools in Lawrenceburg, Indiana; superintendent public schools in Anderson, Indiana; county superintendent public schools of Lucas county, Iowa; route agent United States railway mail service; clerk, Circuit and District Courts, Lucas county, Iowa. Married, March 6, 1870, Miss Henrietta S. Funk. Died, September, 1889, at Chariton, Iowa.

179. Lewis L. Rogers, *deceased.*

A. B.; A. M., 1862; Ph. D., 1875, Illinois Wesleyan University. Teacher. Born, 1835, in Kentucky. 1861-63, principal preparatory department of the Indiana Asbury University; 1863-69, adjunct professor of Latin and principal of the preparatory department; 1869-79, professor of the Latin language and literature. Married, May 11, 1858, to Miss Mary E. Brunton. Died, December 23, 1894, at Atlanta, Georgia.

180. Charles N. Sims.

Minister, Syracuse, New York.

A. B.; A. M., 1860, Ohio Wesleyan University; 1861, Indiana Asbury University; D. D., 1870; LL. D., 1883, Indiana Asbury University. Born, May 18, 1835, in Union county, Indiana. 1857-59, principal Thorntown Academy; 1860-62, president Valparariso College; pastor of M. E. churches in Richmond, Wabash, Evansville, Indianapolis, Baltimore, Md., Newark, N. J., and Brooklyn, N. Y.; 1872, author of the "Temperance Problem;" 1879, "Life of T. M. Eddy, D. D.;" "Itinerancy Time Limit;" 1881-93, chancellor of the Syracuse University; 1884, and 1888, delegate to the General conference; 1884, delegate to Centennial conference of Methodism; 1884-85, commissioner to Onondaga Indians; 1893-98, pastor of Meridian Street church, Indianapolis; 1898, pastor First M. E. Church, Syracuse, N. Y. Married, August 12, 1858, to Miss Eliza A. Foster, of Tippecanoe county, Indiana.

181. James W. L. Slavens.

Public Official, Kansas City, Missouri.

A. B.; A. M., 1862; LL. B., 1860. Born, August 3, 1838, in Putnam county, Indiana. Three years first lieutenant and A. C. L., Staff of Major-General Thomas; treasurer, collector, fund commissioner and mayor of Kansas City; 1894, mayor of Westport, Missouri. Married, 1859, Miss Mattie McNutt

182. Hugh Wooster Templin.

Railroad Contractor, Mt. Pleasant, Iowa.

B. S. Born, September 26, 1839, in Greenfield, Indiana. Married, February 21, 1861, to Miss Mary E. Kilpatrick.

183. Samuel Fletcher Wood, *deceased.*

A. B.; A. M., 1862. Born, 1836, in Covington, Indiana. 1862-66, prosecuting attorney for Twenty-first Judicial Circuit of Indiana; 1868-72, member of Indiana Senate. Died, May, 1893, at Covington, Indiana.

184. Abram Van Horn Yates, *deceased.*

B. S. Died. 1861.

XXI. CLASS OF 1860.

185. Flavius Josephus Bellamy, *deceased.*

B. S. Lawyer. Born, October 4, 1838, in Switzerland county, Indiana. Served three years as a sergeant in Company A, Second Regiment Indiana Volunteer Cavalry; 1866-70, member of the Indiana Senate from the counties of Switzerland and Ohio. Died, November 4, 1874, in Switzerland county, Indiana.

186. Jefferson Emery Brant.

Minister, Bloomington, Indiana.

B. S. Born, February 27, 1837, in Tuscarawas county, Ohio. 1860, entered Indiana conference, and appointed to Highland Mission; 1861, Prairieton; 1862-65, captain, major, lieutenant-colonel Eighty-fifth Regiment Indiana Volunteer Infantry; 1865, pastor in Brazil; 1868, Bedford; 1870, Rockport; 1873, Indianapolis; 1876, presiding elder, Evansville, District; 1880, pastor Martinsville; 1882-85, Bloomington; 1873-76, secretary of the Indiana conference; 1885, transferred to South Kansas conference and stationed at Fort Scott; 1888, Parsons; 1891, presiding elder Fort Scott District; 1892, chaplain Department Kansas G. A. R; 1897-98, pastor Burlington, Kansas; 1898, superannuated; 1892, reserve delegate to General conference; 1896, delegate to General conference; president Good Citizens' League of Bloomington, Indiana. Married, August 8, 1858, to Miss Mary A. McAllister.

187. James Q. Chenoweth.

Lawyer, Bonham, Texas.

A. B.; A. M., 1863. Member of Texas Senate; member of Congress; 1885, first auditor in United States Treasury.

188. Joseph H. Clarke.

*Merchant, Edinburgh, Indiana.

B. S. Teacher in Stockwell Collegiate Institute; deputy collector internal revenue, Lafayette district; dealer in grain.

189. Josiah Baker Gathright.

Manufacturer and Merchant, Louisville.

A. B.; A. M., 1863. Born, December 24, 1838, in Ballardsville, Kentucky. 1861, entered the Confederate Army as private, and served as sergeant, lieutenant, captain of cavalry and quartermaster; 1865-1900, manufacturer and merchant, Louisville. Married, 1869, to Miss Mary V. Henton, who died in 1870; married in 1874, to Miss Emma E. McGrath.

190. Patrick O'Bannon Hawes, *deceased.*

A. B.; A. M., 1863. Born, March 26, 1839, in Louisville, Kentucky. 1861, private in Company F. Fourteenth Regiment Kentucky Volunteer

Infantry, United States Army; 1862, second lieutenant; 1863, first lieutenant and captain; 1868, removed from Louisville to Omaha; 1868, delegate from Nebraska to Soldiers' and Sailors' Convention at Chicago; served on committee on resolutions; 1874, elected to the Forty-fourth Congress; 1879-81, police judge of the city of Omaha; 1884, assistant superintendent of folding room of United States Senate. Married, October 21, 1863, Miss Amelia M. Hampton, of Boyd county, Kentucky. Said to be deceased; date not given.

191. John W. Heath, *deceased.*

A. B.; A. M., 1863. Born, December 25, 1839, in Lafayette. Merchant and Banker, Lafayette, Indiana. Married, December 2, 1869, to Miss Mary A. Hanna. Died, September 4, 1890, in Lafayette, Indiana.

192. William Henry Furlong Randall.

*Lawyer, St. Louis.

A. B.; A. M., 1863. 1861-62, second lieutenant Sixteenth Regiment Indiana Volunteer Infantry; 1862, first lieutenant; 1862-65, captain and assistant adjutant general.

XXII. CLASS OF 1861.

193. J. W. Armstrong.

82 West Second Street, Indianapolis.

B. S.

194. Peter M. Bigney, *deceased.*

B. S.: M. D. Born, 1834, in Nova Scotia. Surgeon in the United States Army; member of the Academy of Medicine, Cincinnati, and Ohio State Medical Association. Married, July 16, 1867, Miss Mary C. Olcott. Died, May 8, 1895, in Cincinnati, Ohio.

195. Richard Sedgwick Druley.

*Lawyer, Richmond, Indiana.

B. S. Born, 1834, in Wayne county, Indiana. 1866-70, practiced law in Richmond, Indiana; city attorney of Richmond for two years; 1882-86, teacher in Putnam county, Indiana; 1890, principal High school, Hartland, Kansas; 1894, appointed district farmer of the Cheyenne and Arapahoe Indian agency; present address: Darlington, Oklahoma. Married, February 14, 1866, Miss Susan A. Lee, of Greencastle, Indiana.

196. John Garrison Dunbar.

Farmer, Greencastle, Indiana.

A. B.; A. M., 1864; M. D., 1866. Born, May 8, 1839, in Greenfield, Indiana. Brother of 168 and 244. Practiced medicine three years in Greenfield, Indiana; 1862-65, private, first lieutenant, captain and major Seventy-ninth Regiment Indiana Volunteer Infantry; 1869-71, assistant assessor Internal Revenue; 1871—, farmer. Married, December 1, 1863, to Miss Julia Hammond, who died January 5, 1878.

197. David Welborn Jones, *deceased.*

A. B.; B. D., 1864. Garrett Biblical Institute, Evanston, Illinois. Born, March 16, 1833, in Vigo county, Indiana. Member of the Sanitary Commission for two years under the appointment of Governor

Morton; deputy auditor of the State of Mississippi four years; at the time of his death assistant editor of the *Southwestern Christian Advocate*, New Orleans. Married, 1872, Miss Mary L. Merrill. Died, August 19, 1878, in New Orleans, and buried at Greencastle, Indiana. Address of widow: Columbus, Mississippi.

198. Edwin George McCollum, *deceased.*

B. S. Lawyer. Born, August 18, 1836, in LaPorte county, Indiana. Deputy prosecuting attorney Thirty-second Judicial Circuit of Indiana; member of LaPorte City Council; secretary of Board of LaPorte Water Works; deputy surveyor of St. Joseph county; city engineer of Mishawaka. Married, December 23, 1862, Miss Fannie A. Hurlbut. Died, May 28, 1884, in Mishawaka, Indiana. Address of widow; Mishawaka, Indiana.

199. George W. Telle.

Minister, Salem, Indiana.

A. B.; A. M., 1864. Born, July 12, 1831, in Philadelphia, Pa. Teacher, DePauw College, New Albany; principal, Spencer Academy; tutor, Indiana Asbury University; 1867-79, minister Indiana conference; 1879-82, pastor Mitchell Presbyterian church; 1885-90, pastor Walnut Ridge Presbyterian church. Married, September 11, 1872, Miss Martha E. Dickey.

200. Frederick Schwartz Woodcock, *deceased.*

A. B.; A. M., 1864. Born, September 1, 1833, Litchfield, Connecticut. 1862, entered Southeast Indiana conference; 1875, transferred to Southern California conference; 1894, superannuated on account of failing health. Married, July 27, 1864, Miss Mary Frances Posey. Died, April 28, 1897, at Monrovia, California.

XXIII. CLASS OF 1862.

201. Irvin Armstrong, *deceased.*

A. B.; A. M., 1865. Lawyer. Editor *Democrat*, Vevay, Indiana. Died, Vevay, November 23, 1884.

202. Arthur Luther Evans, *deceased.*

A. B. Born, February 23, 1842, in Fayette county, Indiana. August, 1862, enlisted in the Union Army; December, 1862, sick in hospital at Nashville; sent home on furlough, and soon afterwards died.

203. Samuel Godfrey.

Minister, Lafayette, Indiana.

A. B.; A. M., 1865; LL. B., 1861; D. D., 1871. Born, January 18, 1829, in Perry county, Pennsylvania. Entered the ministry in 1851; member of the North-west Indiana conference.

204. Robert Arthur Hill, *deceased.*

B. S. Lawyer. Born, in Hendricks county, Indiana, March 21, 1841. Brother of 205. Studied law at Evansville; member of the Evansville bar. Unmarried. Died, April 5, 1893, at Evansville, Indiana.

205. Matson Hill.

Real Estate Dealer, 441 Home Insurance Building, Chicago, Illinois. B. S. Born, in Connersville, Indiana, September 6, 1843. Brother of

204. In 1862, removed from Greencastle to Indianapolis; 1868, removed from Indianapolis to Chicago. Married, February 20, 1872, to Miss Libbie Bradley, of New Albany, Indiana.

206. John Nelson Holloway, *deceased.*

A. B.; A. M., 1865. Teacher and Lawyer. Born, March 9, 1839, near Lafayette, Indiana. Principal of Wesley Academy; 1866, removed to Kansas; 1867, published "History of Kansas;" superintendent of public schools of Pana and Centralia, Illinois; regular contributor to the *Illinois Teachers' Journal;* 1874, began the practice of law in Chester, Illinois; 1876, removed to Danville, Illinois; 1881, removed to his farm near Lafayette, Indiana. Married, July 1, 1862, Miss Henrietta Hall, at West Lebanon, Indiana. Died, April 19, 1887, near Lafayette.

207. William Iseminger.

Denison, Iowa.

A. B.; A. M., 1865. Attended lectures on medicine in University of Michigan. Born, in Westville, Indiana. Coroner of Crawford county eight years. United States pension surgeon; member of U. S. Pension Examining Surgeons. Married, September 10, 1868, to Miss Nan J. Cavett, who died in 1893.

208. Henry Godden Jackson.

Minister, 57 Washington Street, Chicago, Illinois.

A. B.; A. M., 1865; D. D., 1877. Born, in Dearborn county, Indiana. 1862-65, principal of Stockwell Collegiate Institute; 1866, pastor Ames Methodist Episcopal church, New Orleans; assistant editor of New Orleans *Advocate;* 1869-78, superintendent of missions in South America; 1879-82, pastor Grand Avenue Methodist Episcopal church, Kansas City, Missouri; 1882-84, pastor in Sedalia, Missouri; 1884-85, president of Lewis College, Glasgow, Missouri; 1885-90, pastor of Centenary Methodist Episcopal church, Chicago; 1890-92, pastor Marshfield Avenue church; 1892, presiding elder of North Chicago District, Rock River conference. Author of *"Himnos Evangelicos"*—a collection of hymns in Spanish, used in the missions in South America; 1898—, presiding elder Chicago district. Married, 1862, to Miss Alice Clark.

209. George Sproson Jones, *deceased.*

A. B.; A. M., 1880; M. D., 1867, University of Michigan. Born, December 23, 1841, in Covington, Indiana. 1880-85, United States examining surgeon for pensions; 1878-85, member of school board; 1885-87, county health officer; 1888-89, grand master R. and S. Masters of Indiana; 1889 re-appointed examining surgeon. Married, December 29, 1870, to Miss Martha T. Wood. Died, August 26, 1897, at Covington, Indiana.

210. Henry Hamilton Mathias.

Lawyer, Greencastle, Indiana.

A. B.; A. M. Born, January 30, 1838, in Jackson, Louisiana. Father of 1301 and M-10. 1862-65, served in the Federal Army, member of the Sixth Indiana Cavalry; 1867, admitted to the bar; professor of law, DePauw University. Married, November 3, 1868, to Miss Mary Hartley, of Greencastle, Indiana.

211. Courtland Cushing Matson.

Lawyer, Greencastle, Indiana.

A. B.; A. M., 1865. Born, April 25, 1841, in Brookville, Indiana. 1861, second lieutenant Sixteenth Regiment Indiana Volunteer Infantry; 1862-65, adjutant, lieutenant-colonel and colonel Sixth Regiment Indiana Volunteer Cavalry; 1867-73, prosecuting attorney; 1878, chairman Democratic State Central Committee; member of the Forty-seventh, Forty-eighth, Forty-ninth and Fiftieth congresses, from Fifth District of In-

diana; 1888, Democratic candidate for governor of Indiana; attorney for Indiana of the L., N. A. & C. Railroad Company. Married, December 12, 1871, to Miss Mary Nelson Farrow, who died February 6, 1893.

212. Thomas B. McManis, *deceased.*

B. S.; A. M., *pro honore*, 1877. Minister. Born, August 16, 1837, in Boone county, Indiana. 1862-65, soldier in Company D, Twelfth Regiment Indiana Volunteer Infantry; 1865-68, resided in Iowa; 1869-81, member North-west Indiana conference. Married, February 20, 1859, Miss Mary E. Sandifur. Died, January 21, 1883, in Indianapolis.

213. John A. Miller.

Lawyer, Madison, Indiana.

B. S.

214. Benjamin Osborn.

Farmer and Fruit Grower, Irvington, Indiana.

A. B.; A. M., 1865. Born, October 29, 1835, in Butler county, Ohio. Married, November 30, 1865, Miss Mary Torr.

215. William Henry Sherfy, *deceased.*

B. S.; M. S., 1876. Merchant. Born, September 15, 1840, in Perrysville, Indiana. Brother of 123. Major in United States signal service. Married, December 19, 1867, Miss Agnes Robinson. Killed, April 29, 1877, by a falling wall at a fire in Greencastle, Indiana.

216. Orlando Jay Smith.

Editor and Publisher, 45 Park Place, New York.

B. S.; A. M., *pro honore*, 1876. Born, June 14, 1842, near Terre Haute, Indiana. 1861-62, sergeant "Asbury Guards," Sixteenth Indiana Volunteers; 1862-65, lieutenant, captain and major Sixth Regiment Indiana Volunteer Cavalry; founder of Terre Haute *Gazette* and Terre Haute *Mail;* editor Terre Haute *Express;* editor Chicago *Express;* author of "A Short View of Great Questions," and "The Coming Democracy;" president and founder of American Press Association. Married, March 28, 1881, Miss Evelyn V. Berry.

217. Michael M. Stoltz.

Minister, Salina, Kansas.

B. S.; D. D., 1891, Kansas Wesleyan University. Born, April 30, 1836, in Newberry, Pennsylvania. 1862-72, pastor in Indiana; 1872-75, missionary to Washington Island, Wisconsin; 1875-76, assistant superintendent Western Seamen's Friend Society; 1876-78, pastor in Rolling Prairie, Indiana; 1878-82, Wilson, Kansas; 1882-85, Brookville, Kansas; 1885-86, Solomon City, Kansas; 1886-90, presiding elder Ellsworth district North-west Kansas conference. Member of the State Temperance Convention to secure prohibition; one of the founders of the Kansas Wesleyan University; first treasurer of its board of Trustees; 1888-92, delegate to General conference; 1890, delegate to Ecumenical conference; 1892-95, dean of finances, Kansas Wesleyan University; 1895-97, presiding elder of Norton district; 1897-1900, presiding elder of Salina district, North-west Kansas conference; 1898-1900, president of Board of Trustees Kansas Wesleyan University, Salina, Kansas. Married, August, 1864, to Miss Eliza H. Coombs, of Lebanon, Indiana.

XXIV. CLASS OF 1863.

218. William Marion Hoggatt, *deceased.*

A. B.; A. M., 1866. 1866, prosecuting attorney; practiced law at Boonville, Indiana until his death; 1880, delegate National Republican Convention, Chicago. Died, July 4, 1889.

219. John N. Kerr, *deceased.*

B. S. Lawyer. Born, December 1, 1839, near Aurora, Indiana. City attorney, Columbus, Indiana. Not married. Died, December 4, 1871, at Columbus, Indiana.

220. John Clark Ridpath, *deceased.*

A. B.; A. M., 1866; LL. D., 1880, Syracuse University. Born, April 26, 1840, in Putnam county, Indiana. 1862-64, Professor of Languages in Thorntown Academy; 1864-66, principal of same; 1866, professor-elect of Languages in Baker University, Kansas; 1866-69, Superintendent of public schools, Lawrenceburg, Indiana; 1869-71, professor of English Literature and Normal Instruction in the Indiana Asbury University; 1871-79, Professor of Belles Lettres and History in same; 1879, vice president of same; 1882-85, vice president and professor of History and Political Philosophy in same; 1897-98, editor *The Arena* Magazine, Boston, Massachusetts. In authorship as follows: 1874-75, an "Academic History of the United States;" 1876, a "Grammar School History of the United States;" 1877, a "Popular History of the United States;" 1879, an "Inductive Grammar of the English Language;" 1881, a "Life and Work of Garfield;" 1880-85, a "Cyclopedia of Universal History" (four vols.); 1888, a "Life and Work of W. C. DePauw" (unpublished); 1888-94, "Great Races of Mankind" (four vols.); 1892, "Christopher Columbus; the Epoch, the Man, and the Work" (unpublished); 1893, "Life and Work of James G. Blaine;" 1893, "Columbus and Columbia;" 1894, "Famous Paintings of the World;" 1894-95, "Life and Memoirs of Bishop William Taylor;" 1895, "Napoleon Bonaparte;" 1879-95, Associate Editor of "People's Cyclopedia." Monographs as follows: "Alexander Hamilton" (1880); "Trial of Guitteau" (1882); "Epoch of Integration" (1883); "History and Historical Study" (1885); "Beyond the Sierras" (1888); "The True Evolution" (1889); "The Citizen Soldier" (1890); "The Man in History" (1892); "The Suppression of the Intellectual Life" (1892); Etc.; "The Bond and the Dollar" (1896); "Notable Events of the Nineteenth Century" (1896); a series of Reform pamphlets (1897-98); "A Working University in the Home Reference Library" (1897-98); "Library of Universal Literature" (25 vols.) (1898); "James Otis: A Patriotic Character Study" (1898); "A Brief Chronological History of all Nations:"—a supplement to Webster's International Dictionary; also many magazine articles, poems and lectures. Married, December 21, 1862, Hannah R. Smythe, at Greencastle, Indiana. Died, July 31, 1900, in New York City, and was buried at Greencastle, Indiana.

221. Jason Lee Rippetoe.

Teacher, Trenton, Missouri.

A. B.; A. M., 1866. Born, December 6, 1839, in Vigo county, Indiana. 1863-64 and 1866-67, principal of Danville Academy, Indiana; 1867-86, superintendent of public schools, Connersville, Indiana; 1888-95, superintendent of public schools, Trenton, Missouri. Married, September 26, 1865, Miss Sarah Ellen Allen.

222. Eli F. Ritter.

Lawyer, Indianapolis, Indiana.

A. B.; A. M., 1866; LL. B., 1866, Indianapolis Law School. Born, 1838, Hendricks county, Indiana. Captain Indiana Volunteer Infantry;

August 12, 1882, commissioned colonel of First Veteran Regiment in the Indiana state militia. Married, July 13, 1865, Miss Narcie L. Lockwood.

223. James H. Ruddell, *deceased.*

B. S. Lawyer, Indianapolis. Member of the Indiana legislature; lieutenant in Indiana Volunteer Infantry.

224. John Henry Sharp.

Lawyer, Columbus, Ohio.

B. S.; LL. B., 1868, University of Michigan. Born, June 1, 1840, in Groveport, Ohio. 1876, began the practice of Law in Columbus, Ohio.

225. Edward Payne Thompson.

Havana, Cuba.

A. B.; A. M. Born, June 15, 1841, at Salem, Indiana. Connected with the Union Army during the war; 1865-85, assistant postmaster, Indianapolis, Indiana; 1880-86, member of Board of school commissioners; 1890-92, assistant postmaster, Indianapolis; 1892-94, postmaster, Indianapolis; 1894-95, secretary of the Lombard Building and Loan Association, Indianapolis; 1895-99, secretary Board of Regents Soldiers' and Sailors' Monument; 1899-1900, American postmaster of Havana, Cuba; 1900, paymaster H. E. Railroad Company. Married, May 23, 1886, to Miss Mary E. Williams, of Warsaw, Indiana.

226. Martin Lemuel Wells.

Minister, Indianapolis, Indiana.

A. B.; A. M., 1866; B. D., 1867, Garrett Biblical Institute, Evanston, Illinois. Born, in Jennings county, Indiana. Pastor in Southeast Indiana conference; appointments: Franklin, Third Street and Seventh Street, Indianapolis; Brookville, Rushville, first charge Greensburgh, Lawrenceburgh, Aurora, Trinity, Madison; correspondent Indianapolis *Journal* and Cincinnati *Gazette;* chaplain of the One Hundred and Forty-fifth Regiment, Indiana Volunteer Infantry; 1890-91, chaplain of the Grand Army of the Republic, department of Indiana; member of the American Association for the Advancement of Science; 1888, member of the Indiana Academy of Science; trustee of DePauw University. Married, 1869, to Miss Mattie Gent, who died, March 12, 1885.

227. Thomas Bond Wood.

Minister, 213 Plaza of the Inquisition, Lima, Peru.

A. B.; also A. B., 1864, Wesleyan University, Middletown, Connecticut; A. M., 1866; also A. M., 1867, Wesleyan; LL. D., 1882, Indiana Asbury University. Born, March 17, 1844, in Lafayette, Indiana. 1863, licensed to preach; 1865, entered New England conference; 1867, transferred to Northwest Indiana conference; 1893, to South America conference, as one of its founders; 1898, to Western South America Mission conference, as one of its founders; 1864-67, teacher of natural sciences and German in Wesleyan Academy, Wilbraham, Mass.; 1867-69, president Valparaiso College, Indiana; 1870-77, missionary in Argentina, stationed at Rosario, Santa Fe, working in English, Spanish, and German; 1872, acting consul, and 1873-77, consul for Rosario and its dependencies; 1874-77, chairman board of examiners of city schools, Rosario; 1875, member of city government, securing suppression of bull-fights, reforms in schools, etc.; 1875-77, refused presidency but was professor of Physics and Astronomy in Rosario National College; 1876-77, chairman provincial school council of Rosario; 1877-81, missionary to Uruguay, at Montevideo; 1879-87, superintendent of all M. E. missions in South America; 1877-87, founder and editor of *El Evangelisto,* the first Spanish evangelical weekly in the world; 1881, wrote and published *"Brevis Informacionis",* a brief handbook on Methodism; 1881, delegate to Methodist Ecumenical conference at London; 1882, sent to Mexico to study and compare that field with South America;

1883, returned to South America, securing consent of Emperor to introduction of M. E. church work and schools (with bible study) in Brazil, in 1885; 1886, led agitation which resulted in recognition of rights of Protestant marriages in Paraquay; 1888-91 founded school in Colonia Valdense, Uruguay,—first Protestant school legalized to grant bachelor's degree south of the U. S.; founded preacher's training school at Buenos Aires (now moved to Mercedes), Argentina; 1891—, superintendent of M. E. Missions in northwestern parts of S. America; 1893, helped found Callao High School,—general director of it and its affiliated primary schools; 1893, delegate to World's Congress of Missions at Chicago (three papers); 1893—, special commissioner of Missionary Society to governments and people of western South America to secure broader religious liberty; 1898, imprisoned in Lima, Peru, for holding meetings; 1899, founded commercial high school in Lima,—general director of same; 1899, appointed by government of Eucador as special commissioner to found a system of national schools for that republic. Member of American Association for Advancement of Science, and of Scientific Congress of Latin America. Married, July 23, 1867, Miss Ellen Dow, of Westfield, Massachussetts.

XXV. CLASS OF 1864.

---

228. Walter H. Armstrong, *deceased.*

A. B.; A. M., 1867. Lawyer. Died, 1870, New Orleans.

229. Enoch Cox.

Railway Storekeeper, Fort Wayne.

A. B.; A. M., 1867. Born, December 4, 1842, in Carroll county, Indiana. Three years with engineer corps United States Army, in Department of the Cumberland; five years editor of the Delphi *Journal;* at present railway storekeeper for the Pennsylvania Company. Married, 1870, Miss Winnie Jones.

230. George W. Griffin.

Manufacturer, Cincinnati, Ohio.

A. B.; A. M., 1867. Born, January 28, 1840, in Knightstown, Indiana. 1869-74, attorney in St. Louis; 1875-83, in the United States mail service; 1884, engaged in the manufacture of casket hardware, with Cincinnati Coffin Company. Married, January 29, 1867, to Miss Flora Russell, of Cincinnati, Ohio.

231. Charles Roehl, *deceased.*

A. B.; A. M., 1867. Lawyer. Born, May 28, 1839, in Eberfield, Prussia. 1865-67, superintendent of public schools, Connersville, Indiana; 1880-84, Mayor of Connersville; 1884-89, City Attorney. Married, April 2, 1867, Miss Kate D. Chenoweth. Died, September 2, 1889.

XXVI. CLASS OF 1865.

---

232. Amos Wesley Ballard, *deceased.*

A. B.; A. M., 1868. Minister and Teacher. Born, December 24, 1832, near Plainfield, Indiana. Married, December 28, 1856, Miss Sabrah Hoadley, at Plainfield. Died, January 14, 1869, at Plainfield, Indiana.

233. Edwin I. Farnsworth.

Civil Engineer, Kansas City, Missouri.

B. S. Born, November 14, 1840, Liberty, Indiana. 1865-66, assistant city engineer, Leavenworth, Kansas; 1866, deputy United States Surveyor of government lands in Kansas and Nebraska; 1866-69, city engineer of Leavenworth, Kansas; 1869-70, civil engineer and bridge contractor; 1870, chief engineer of King Bridge Company of Topeka, Kansas; 1873-78, chief engineer and president of Missouri Valley Bridge Company, Leavenworth; 1878-91, chief engineer Kansas City Bridge and Iron Company; 1891-98, civil engineer and bridge contractor; 1898, retired. Married, December 23, 1874, to Martha J. Park, of Leavenworth, Kansas. Residence, 1328 Broadway, Kansas City, Missouri.

234. William Ferdinand Gillmore.

Minister, Winchester, Illinois.

A. B.; A. M., 1868; Ph. D., 1880, Chaddock College, Quincy, Illinois; D. D., 1889, Allegheny College. Born, January 20, 1843, in Alleghany City, Pennsylvania. 1865-67, principal High School, Monticello, Illinois; 1868, professor of mathematics and natural science, Rockport, Indiana; 1869, pastor, Pine River, Wisconsin; 1870, entered Illinois conference; 1870-71, pastor in Tolono; 1872, Perry; 1873-74, Pittsfield; 1875-76, Danville; 1877, Rantoul; 1878, Gibson City; 1879-80, Beardstown: 1881-82, Harristown; 1883-85, Hillsboro; 1886-91, Farmer City; 1892-96, Shelbyville; 1896-99, Decatur; 1900, Winchester. Married, March 3, 1867, Miss Edna Kiser.

235. David Gilbert Hamilton.

100 Washington Street, Chicago, Illinois.

A B.; A. M., 1868; LL. B., 1867, Douglas University, Chicago. Born, January 10, 1842, in Chicago; residence, No. 2929 Michigan Avenue. President of the National Railway Company of Illinois; director of the Union Mutual Life Insurance Company of Maine; trustee of the University of Chicago; trustee of DePauw University; manager of the Utica Cement Manufacturing Company; president Chicago City Railway Company. Married, December 6, 1870, to Miss Mary Jane Kendall.

236. Mark W. Ingle.

Mercantile Agent, Corner 21st and Wallace Streets, Philadelphia.

A. B.; A. M., 1868. Born, May 22, 1842, in Inglefield, Indiana. Railway station agent in Greencastle; coal and salt dealer, Indianapolis; mirror manufacturer, Cincinnati; inventor, Pittsburg; mercantile agent, Philadelphia. Married, February 11, 1874, Miss Grace L. Barr.

237. Lafayette Joseph.

Lawyer, Louisville, Kentucky.

A. B.; A. M., 1868; LL. B., Louisville Law School. Born, May 4, 1842, in Napoleon, Kentucky. 1872-74, prosecuting attorney, Louisville; 1879-84, president Board of Councilmen, Louisville. Married, December 23, 1873, Miss Julia Heinsheimer.

238. J. Burdette Myers, *deceased.*

A. B.; A. M., 1868. Teacher. Born at Stanford, Lincoln county, Kentucky, in 1836. Married Miss Holton, Flemingsburg, Kentucky, in 1870. Died, Stanford, 1880, leaving widow and two daughters.

239. John Poucher.

Minister and Teacher, Greensburg, Indiana.

A. B.; A. M., 1868; B. D., Garrett Biblical Institute, 1867; D. D., same, 1887. Born, 1843, in England. 1865-67, instructor in Northwestern University, Evanston, Illinois; 1866, elected professor, Baker University, Kansas; 1867, member of Indiana conference; 1877-81, secretary of the Indiana conference; 1867-80, a pastor; 1880-84, presiding elder Indianapolis District; 1882-88, trustee of DePauw University; 1882-98, member of the Executive Committee of the Joint Board; 1882-94, secretary of the same; 1884, delegate to General conference; 1884-86, pastor Centenary Church, New Albany; 1886-98, professor in school of theology, DePauw University; 1886-87, treasurer of the Faculty; 1889, pastor of Trinity Church, New Albany, Indiana; 1894-98, Treasurer of DePauw University; 1898-1900, pastor, Lawrenceburg, Indiana; 1899, trustee of DePauw University; 1900—, pastor, First Church, Greensburg, Indiana. Father of 1074, 1139, 1243, 1559 and 1669. Married, September 17, to Miss Annie M. Cross, who died March 31, 1897.

240. Rufus Haymond Wilkinson.

Minister, 828 Emerson Street, Evanston, Illinois.

A. B.; A. M., 1868; B. D., 1867, Garrett Bibical Institute; D. D., 1890, DePauw University. Born, February 15, 1837, in Brookville, Indiana. 1864, principal West Lebanon Academy; 1865, principal Wabash High school; 1866-67, teacher preparatory department, Northwestern University, Evanston, Illinois; 1869-70, principal of Rock River conference Seminary, Mt. Morris, Illinois; 1867, entered Rock River conference; 1861, enlisted in the Union army, was a member of Lew Wallace's Eleventh Indiana Zouave Regiment, which saw service in Eastern Virginia, at Romney, Winchester and Harper's Ferry. Married, August, 1864, Miss Mattie C. Wilson, Indianapolis, Indiana, who died February 27, 1867; married, September 27, 1868, Miss Adelia Quackenbush, St. Charles, Illinois.

241. William Oran Wyant, *deceased.*

A. B. Minister. Born, September 10, 1837, in Tuscarawas county, Ohio. Professor Mathematics, Thorntown (Indiana) Academy, and afterward principal of the same; 1865, entered Northwest Indiana conference, and appointed to Delphi, Indiana; a specialist in Oriental languages. Married, June 21, 1863, to Miss Sophronia Lee. Died, January 26, 1867, in Delphi.

XXVII. CLASS OF 1866.

---

242. Olin Robert Brouse.

Lawyer and Editor, Rockford, Illinois.

A. B.; A. M., 1869; LL. B., 1868, Indianapolis Law School. Born, August 20, 1843, in New Albany. 1862, private in Fifty-fourth Regiment Indiana Volunteer Infantry; 1864, private in One Hundred and Thirty-second Regiment, Indiana Volunteer Infantry; 1868-79, attorney-at-law in Chicago; 1878—, editor *Golden Censer,* Rockford, Illinois; 1882-83, president Illinois State Sunday School Association; 1889, delegate to the

World's Sunday School convention, London; 1897—, David C. Cook Publishing Company, (Chicago). Married, January 29, 1891, to Miss Lillian Armil Utter.

243. Robert E. Curran.

Physician and Editor, Los Angeles, California.

A. B.; A. M., 1869; M. D., 1873, University of Louisville, Kentucky. Born, March 8, 1845, at Jeffersonville, Indiana. Practiced medicine in Jeffersonville and Charlestown, Indiana. Married, 1866, Miss Pauline Garner.

244. Thomas B. Downs, *deceased.*

B. S. Dentist and Lawyer. Married, 1869, Miss Phila Sunderland. Died, April 25, 1874, in Burlingtown, Iowa.

245. Hamilton Jennings Dunbar, *deceased.*

A. B.; A. M., 1869. Lawyer. Born, September 13, 1846, in Greenfield, Indiana. Brother of 168 and 196. Married, April 1, 1868, Miss Florence Jones. Died, September 5, 1876. Address of widow; Greencastle.

246. Daniel W. English.

Minister, Mattoon, Illinois.

A. B.; A. M., 1869, D. D., 1896. Chaddock College. Born, November 22, 1837, in Marshall, Illinois. 1866-94, minister in the Illinois conference; 1884-87, presiding elder of the Bloomington District; 1894, presiding elder of Quincy District; pastor, at Mattoon. Married, January 1, 1867, Miss Winnie F. Minear.

247. William Johnston.

Lawyer, Valaparaiso, Indiana.

B. S.

248. John Deming Reed.

Lawyer, Greencastle, Indiana.

B. S. Born, 1841, on Wea Plains, Tippecanoe county, Indiana. 1868, admitted to the bar in the State of Missouri; 1870, county attorney in and for York county, Nebraska; 1872, abstractor of titles, Greencastle, Indiana; 1886, proprietor of the Sherman Center *News*, Sherman Center, Kansas; 1887, attorney for Julesburg Bank, Julesburg, Colorado. Married, May 26, 1868, to Miss Elizabeth A. Tennant.

249. Henry W. Shirley.

Physician, Shoals, Indiana.

B. S. Born, May 15, 1842, in Orange county, Indiana. Married May 17, 1870, Miss Emma McKnight.

250. Salem B. Town.

Physician and Minister, Greencastle, Indiana.

A. B.; A. M., 1869; M. D., 1868, Chicago Medical College, Northwestern University; M. D., 1871, Bellevue Hospital Medical College, New York City; S. T. D., 1891, DePauw University. Born, 1847, Indiana. 1868, teacher of Mathematics, Hamline University, Minnesota; 1871-75, physician and druggist, Frankfort, Indiana; 1875, entered the ministry of the M. E. Church in Northwest Indiana conference; stationed, 1875, Argos; 1876-79, Dayton and Rossville; 1880-82, First Church, South Bend; 1883-84, First Church, Crawfordsville; 1885-89, Centenary, Terre Haute; 1890-93, College Avenue, Greencastle; 1894-96, First Church, South Bend; 1897, presiding elder, Greencastle district; member of

General conferences of 1892 and 1900. Married, 1871, Miss Laura T. Lockwood.

251. Henry Clay Waltz, *deceased.*

A. B.; A. M., 1869. Minister. Born, June 6, 1843, in Germantown, Indiana. 1866-68, visited Europe; 1868-69, lectured in the principal cities of Indiana; 1869, entered the North Indiana conference; 1871, transferred to Colorado conference; 1871-72, Cheyenne and Laramie; 1872-74, Golden, Colorado; 1874-75, Pueblo. Married, September 22, 1870, Miss Helen F. Carrott. Died, May 11, 1877, in Quincy, Illinois.

XXVIII. CLASS OF 1867.

---

252. James Finley Allan, *deceased.*

B. S. Lawyer. Died, March 15, 1876, in Sullivan, Indiana.

253. William Franklin Bartholomew.

Minister, Dunlap, Iowa.

B. S. Born, August 11, 1845, in Danville, Indiana. 1869, entered the Northwest Indiana conference; 1872, transferred to Des Moines conference; 1872-95, pastor in the Des Moines conference. Married, April 9, 1872, to Miss Lizzie B. Stephens, of Varparaiso, Indiana.

254. John Wesley Beasley, *deceased.*

A. B.; A. M., 1870. Lawyer. Born, May 22, 1845, in Indiana. Married, November 20, 1877, to Miss Kate McGinley. Died, September 11, 1888, at Huronia Beach, Michigan, and buried in Spring Vale Cemetery, Lafayette, Indiana.

255. James Henderson Crichton.

Lawyer, Chetopa, Kansas.

B. S. Member of Kansas Senate and House of Representatives; regent State Normal school.

256. Leander Mead Crist.

Lawyer and Teacher, Thorntown, Indiana.

B. S. Born, October 23, 1837, in Liberty, Indiana. 1867-70, teacher; 1870-75, attorney-at-law; 1875-81, superintendent of public schools, Union county, Indiana; from this date in the reform battle against the liquor traffic; Prohibition candidate for Representative from Boone county, in 1886; for State Superintendent of Public Instruction, in 1890; delegate to the National Convention, at Indianapolis, in 1888; delegate to National Convention, in Cincinnati, in 1892; candidate for member of Congress from Ninth Indiana District in 1894; delegate to National Convention, at Pittsburg, Pa., and candidate for governor, in 1896; State Chairman of Prohibition party in 1897-98; 1899, publishing *"The Twentieth Century,"* Thorntown, Indiana. Married, October 23, 1871, to Miss Eunice M. Brown, of Liberty, Indiana, who died February 25, 1873; married, June 12, 1880, to Miss Orpha G. Gath, of Oxford, Ohio.

257. John Wesley Culley.

Physician, 959 Third Street, Salt Lake City, Utah.

A. B.; A. M., 1870; M. D., University of Michigan, 1873. Married, 1867, Miss Lizzie Kimble.

258. Samuel Reed Downey, *deceased.*

A. B.; A. M., 1870. Lawyer. Born, May 26, 1847, in Rising Sun, Indiana. Brother of 333, 484, 659. 1884-87. Editor "Indiana Statutes at Large." Married, January 24, 1871, Miss Henrietta B. Ashford. Died, February 3, 1893, at Rising Sun, Indiana.

259. Ralph Shaw Gregory.

Lawyer, Muncie, Indiana.

B. S. Born, February 28, 1843, in Delaware county, Indiana. Married, July 5, 1880, to Miss Anna C. Madden.

260. Oliver Stout Hawkins, *deceased.*

A. B.; A. M., 1870. Lawyer, Born, 1846, in Indiana. Died, 1873, at Baxter Springs, Kansas.

261. Samuel Reese Hiett, *deceased.*

B. S.; LL. B., 1869, Indianapolis Law School. Born, January 4, 1843, at Sugar Grove, Indiana; 1869-71, attorney-at-law, Lafayette. Married, December 23, 1870, to Miss Mary E. Heath. Died, March 31, 1872, in Lafayette, and buried in Spring Vale cemetery.

262. Ferdinand Cowle Iglehart.

Minister, Newburg-on-the-Hudson, New York.

A. B.; A. M., 1870; D. D., 1888, DePauw University. Born, December 8, 1845, in Warrick county, Indiana. 1870, entered the Indiana conference; pastor in Sullivan, New Harmony, New Albany, Salem, Greencastle and Evansville; 1882, transferred to Illinois conference, and stationed at First Methodist Episcopal church, Bloomington, Illinois; 1884, transferred to Genesee conference, and stationed at Delaware Avenue church, in Buffalo, New York; 1887, transferred to Newark conference, and stationed at Central church, Newark; 1891, transferred to New York conference and stationed at Park Avenue church, New York; now at Newburg-on-the-Hudson. Married, October 14, 1869, to Miss Nannie D. Stewart.

263. John Overmyer.

Lawyer, North Vernon, Indiana.

A. B.; A. M., 1870. Born, November 18, 1844, in Ohio, 1868, 1876 and 1878, member of the Indiana State legislature; 1877, speaker of the House, Indiana legislature; 1882-84, chairman Indiana Republican State Central Committee; 1885—, president Jennings county bank; 1888, delegate to Republican National Convention at Chicago; 1892, president of First National Bank of North Vernon, Indiana; 1894, member Indiana Democratic State Executive Committee; 1896, delegate to Democratic National Convention at Chicago, and member of the committee on Organization; 1898, member of the Advisory Committee of the Indiana Democratic State Central Committee. Married, October 30, 1870, to Miss Mary F. Sherfy, at Greencastle, Indiana.

264. George Washington Maley Pittman, *deceased.*

A. B.; A. M., 1870. Born, September 11, 1847, in Middletown, Ohio. Professor of natural science and mathematics one year in Danville Academy; 1874-81, attorney-at-law, Champaign City, Illinois; 1881, removed to Minneapolis; 1882-83, city attorney of Minneapolis; practiced law in Minneapolis until his death. Married, September 4, 1870, Miss Ida May Lockwood. Died, February 27, 1892, in Minneapolis, Minn.

265. Johnson Pittman, *deceased.*

A. B.; A. M., 1870. Born, 1841, in Preble county, Ohio. A cousin of 264. 1867-68, principal of the public schools, Vincennes; 1868, moved

to Monticello, Illinois, and began the practice of law. Died, August 1, 1870, near Mahomet, Illinois.

266. Gillum Ridpath, *deceased.*

A. B.; A. M., 1870. Teacher. Born, August 7, 1842, in Putnam county, Indiana. A brother of 220. 1867-68, superintendent Greencastle city schools; 1868-69, principal of the High school, Anderson; 1869-70, principal of the High school, Martinsville; 1870-71, superintendent public schools of Zionsville; 1877-78, professor of mathematics Tullahoma (Tennessee) Collegiate Institute; 1878-79, principal of the schools at Scottsburg; 1879, author of a "History of Putnam county, Indiana;" 1880-81, professor of science, Jennings Seminary, Aurora. Married, November 11, 1877, Miss Elizabeth Lupher. Died, November 4, 1881, in Aurora, Illinois, and was buried at Forest Hill Cemetery, Greencastle. Address of widow: Tullahoma, Tennessee.

267. Charles W. Smith.

Lawyer, Indianapolis.

A. B.; A. M., 1870. Married, October 12, 1869, Miss Mary E. Preston.

268. Alpheus F. Smith.

Farmer and Stock Raiser, Bradshaw, Indiana.

B. S. Born, June 6, 1848. Brother of 267, and father of 1365. Married, September 12, 1871, Miss Ella Hardin.

269. Richard Stacus Tennant.

Lawyer, Terre Haute.

A. B.; A. M., 1870. Born, 1844, in Greencastle. First lieutenant in Indiana Volunteer Infantry; prosecuting attorney; 1878, traveled in Europe. Married, January 1, 1874, Miss Sarah A. Donnohue, who died July 29, 1899.

270. John Keithley Waltz, *deceased.*

A. B.; A. M., 1870. Teacher, Marion, Indiana. Born, February 24, 1840, in Greenville, Indiana. Brother 271 and 320. 1867-68, principal preparatory department Moore's Hill College; 1868-69, superintendent public schools of Attica, Indiana; 1869-70, supervising principal Indianapolis public schools; 1870-74, superintendent public schools of Elkhart; 1874-86, superintendent at Logansport; 1886-87, pastor, Dublin Charge; 1887, superintendent public schools at Marion, Indiana. Married, November, 1867, Miss Fannie Dunn. Died, March 23, 1890.

271. James Henry Waltz, *deceased.*

B. S.; M. D., 1869, Bellevue Hospital College, New York. Physician. Born, January 5, 1843, in Greenville, Indiana. A brother of 270 and 320. 1870-76, practiced medicine in Terre Haute. Married, November, 1869, Miss Carrie Black. Died, October 2, 1876, and buried in Forest Hill Cemetery, Greencastle.

272. Grada Clay Waynick.

Minister, Salt Lake City, Utah.

A. B.; A. M., 1870. Born, 1844, in Putnamville, Indiana. 1868, studied law and admitted to the bar; 1870, entered the Des Moines conference of the M. E. Church, and stationed at Sidney, Shenandoah, Denison, Malvern, Stuart, Allerton, Fremont City, Afton and Woodbine; 1891, missionary to Utah, and stationed in Salt Lake City. Married, April 12, 1868, Miss M. A. Kimble.

273. Ared Frazier White.

Lawyer, Rockville, Indiana.

B. S. Born in Rockville, Parke county, Indiana. 1875-77, prosecuting attorney Twenty-second Judicial Circuit of Indiana; 1880, presidential elector on Republican ticket; president Rockville school board eight years; 1886, elected judge Forty-seventh Judicial Circuit of Indiana for term of six years; re-elected twice since, for terms six years each; has served fourteen years on the bench. Married, October 21, 1869, to Miss Sarah C. Strauss.

274. William Andrew Wilkins.

Journalist, Indianapolis, Indiana.

A. B.; A. M., 1870. Born, November 13, 1846, in Princeton, Indiana. 1868, studied law in New Albany, and was for a short time on the *Commercial;* 1869, moved to Cincinnati, and thence to Trenton, Tennessee; 1869-71, deputy clerk and master of the Gibson county Chancery Court; 1871, returned to Cincinnati, and went on the staff of the *Chronicle,* and later on the *Times-Chronicle,* and until 1879 was city editor, dramatic critic, and for a time managing editor of that paper; 1888, manager of Springfield, Ohio, *Democrat;* 1882, city editor Cincinnati *News.* Since 1885, resident of Indianapolis, engaged in newspaper work and as a member of the State Fee and Salary Commission. Married, November 30, 1876, to Miss Annie J. Parmalee.

XXIX. CLASS OF 1868.

---

275. William Francis Black.

Minister and Teacher, Chicago, Illinois.

A. B.; A. M., 1871. Born, December 15, 1840, in Moorfield, Kentucky. President of Butler University; nine years a trustee of Butler University; Pastor of Central Christian church, Chicago. Married, 1860, to Miss Lizzie L. Webster.

276. Charles Gideon Bowman.

Correspondent, St. Louis, Missouri.

A. B.; A. M., 1871. Born, June 9, 1848, in Berwick, Pennsylvania. 1873, removed from Greencastle to St. Louis. Married, May 22, 1874, to Miss Florence H. Warren, who died July 21, 1893.

277. James Milton Davis.

Lawyer, Kalamazoo, Michigan.

A. B.; A. M., 1871. Born, September 11, 1844, in Orchard Grove, Indiana. 1866-67, professor of Greek and mathematics in Valparaiso College; 1868-69, tutor in the Indiana Asbury University; 1872-84, justice of the peace in Kalamazoo county, Michigan; 1876, commissioner of Kalamazoo county; 1883, United States commissioner for the Western District of Michigan; 1889, Judge of the Probate Court for Kalamazoo county, Michigan; 1899-1900, member of the House of Representatives of the Michigan State Legislature, from Second District of Kalamazoo county, and member of the Advisory Council of the Republican State League of Michigan. Married, March 22, 1867, to Miss Estella Eldred, of Climax, Michigan.

278. Francis M. Dice.

Lawyer, Crawfordsville, Indiana.

A. B.; A. M., 1871. Born, August 27, 1845, in Fountain county, Indiana. 1869, began the practice of law at Covington, Indiana; 1876-79, member of the Indiana Senate from the counties of Fountain and Warren; 1880-84, reporter of the decisions of the Supreme Court of Indiana. Married, December 28, 1871, to Miss Mary Frances Thompson.

279. James Finley Elliott.

Lawyer, Kokomo, Indiana.

B. S. Born, May 6, 1840, in Preble county, Ohio. Four years prosecuting attorney. Married, December 22, 1870, to Miss Sarah A. Canarroe.

280. Bourbon Reese Graham, *deceased.*

A. B.; A. M., 1871. Born, October 15, 1845, in New Albany, Indiana. M. D., 1869, University of Louisville; M. D., 1873, *ad eundem,* Bellevue Medical College, New York; in 1881 and 1889, postgraduate work at Rush Medical College, Chicago; United States pension examining surgeon. Married, November 25, 1875, to Miss Clara B. Loveland. Died, July 3, 1899, at Peru, Indiana.

281. Thomas Hanna, *deceased.*

A. B.; A. M., 1871. Born, August 24, 1841, in Lawrence county, Indiana. 1875-77, city attorney of Greencastle; 1881-85, lieutenant-governor of Indiana; 1883, attorney-at-law, Indianapolis; 1891-93, special assistant attorney in the department of justice, Washington, D. C.; 1893, attorney-at-law, Indianapolis. Married, April 27, 1869, to Miss Emma Staley Hollis. Died, April 15, 1901, at Indianapolis, and was buried at Greencastle, Indiana.

282. Levi Mitchell Hanna.

Physician, Greencastle, Indiana.

A. B.; A. M., 1871. Born, February 3, 1843, in Lawrence county, Indiana. M. D., Miami Medical College, Cincinnati, Ohio. Brother of 281. Secretary of the Board of Health of Greencastle for five years; United States pension examining surgeon; 1888, member of City Council. Married, March 23, 1882, to Miss Ella C. Ellis, deceased; married, January 7, 1897, to Miss Missouri Weik, of Greencastle.

283. John Eugene Iglehart.

Lawyer, Evansville, Indiana.

A. B.; A. M., 1871. Born, August 10, 1848, in Warrick county, Indiana. Brother of 262 and father of 1361. Married, November 4, 1874, to Miss Lockie Holt.

284. John Ing.

Minister and Farmer, Thompsonville, Franklin County, Illinois.

A. B.; A. M., 1871. Missionary to China; professor in Hirosaki, Japan. Married to Miss Hawley.

285. Simpson Farrow Lockridge.

Farmer and Stock Raiser, Greencastle, Indiana.

A. B.; A. M., 1871. Born, January 23, 1846, in Putnam county, Indiana. Secretary for eight years of the American Association of B. S. H. of United States and Province of Canada; member of Indiana Senate, Fifty-second and Fifty-third General Assemblies.

286. James Jones McIntire.

Teacher and Lawyer, Osceola, Iowa.

A. B.; A. M. Born, September 14, 1844, in Livonia, Indiana. 1868-69, teacher in Brownstown, Indiana; 1869-78, principal of schools in Brownstown, Indiana, Loogootee, Indiana, Lineville, Iowa, Leavenworth, Indiana; 1878, attorney-at-law in Osceola, Iowa; 1881—, attorney for Des Moines, Osceola & Southern Railway; city solicitor of Osceola City, Iowa; member of the law firm of McIntire Brothers, attorneys for the Chicago, Burlington & Quincy Railway Company; Grand Master of the Grand Lodge of the I. O. O. F. in the State of Iowa, for the year 1899-1900. Married, September 10, 1873, to Miss Anna Wood.

287. Clark Councilman McIntire.

Lawyer, Ottumwa, Iowa.

B. S. Born, September 22, 1846, in Rising Sun, Indiana. A brother of 286. 1871, moved to Osceola, Iowa; attorney for Des Moines, Osceola & Southern Railway; county attorney for Clarke county, Iowa; member of the law firm of McIntire Brothers, attorneys for the Chicago, Burlington & Quincy Railway Company. Married, May 5, 1875, to Miss Hattie A. Chickering.

288. John Robert Miller.

Lawyer, Greencastle, Indiana.

B. S.; A. M., 1894. Born, February 27, 1845, in Greencastle, Indiana. Member of Company F, One hundred and twenty-third Regiment Indiana Volunteer Infantry, three years' service; 1872-80, justice of the peace; 1880-84, mayor of the City of Greencastle; 1889-98, member of the common council of Greencastle. Married, December 3, 1874, Miss Sophia J. Matkin, who died November 8, 1881; married, May 31, 1883, Mrs. Mary Francis Donnohue McClain.

289. Caleb Anderson Obenshain.

Minister and Evangelist, Morgantown, Indiana.

A. B.; A. M., 1871. Born, May 24, 1845, Morgantown, Indiana. 1868, superintendent of public schools, Princeton, Indiana; 1868-80, member of the Illinois conference; 1880—, "Pilgrim Evangelist."

290. Newton Richey.

Physician, Iroquois, Illinois.

A. B.; A. M., 1871; M. D., 1875.

291. William Edwin Robbins.

Minister, Poona, India.

A. B.; A. M., 1871. Born, March 8, 1845, near Paoli, Indiana. 1861-64, served in the Union army; 1868-70, taught in Iowa and California; 1870, pastor Bloomington circuit, Indiana conference; 1871, pastor Evansville circuit; 1872—, missionary to India; appointments: Bombay, Nagpoor, Poona, Lucknow, Igotpuri; secretary of the South India and Bombay conferences; author of "Handbook of India" and "To Sunrise and Back;" translated into Marathi, Catechism. Discipline, "Outlines of Christian Evidences," etc.; acting editor of *Banner of Asia*. Married, March 1, 1876, to Miss Alice Ellen Miles, of Bombay, India.

292. John Wesley Robe.

Farmer and Stock-Raiser, Greencastle, Indiana.

A. B.; A. M., 1871. Studied law at Effingham, Illinois; 1869, principal of the State Line Academy; secretary of the State Wool Growers' Association; vice-president and secretary of the State Short-horn Breeders' Association; president of Putnam county Farmers' Institute; president

of Putnam County Wool Growers' Association; director First National Bank, of Greencastle. Married, October 5, 1870, to Miss Mary M. Stevenson, of Greencastle, Indiana.

293. Charles Thomas Shipps.

Merchant and Postmaster, Zeandale, Kansas.

B. S. Born, January 18, 1845, in Fountain county, Indiana. 1868-69, superintendent of schools, Noblesville, Ind.; 1869-71, superintendent of schools, Arcadia, Ind.; 1872-74, superintendent of Public Instruction for Pottawatomie county, Kansas; 1876-77, principal schools, St. George, Kansas; 1877-88, merchant, St. George, Kansas; 1888—, merchant and postmaster, Zeandale, Kansas. Married, July 5, 1868, to Miss Lydia J. Klingle, of Antioch, Indiana.

294. Weller B. Smith.

*Lawyer, Indianapolis.

A. B.; A. M., 1871. Born, in Reiley, Ohio, 1872-73, member of the Indiana legislature. Married, June 25, 1868, Miss Theresa H. Voss.

295. Wilson Shannon Swengel.

Lawyer, Columbus, Indiana.

A. B.; A. M., 1871. Born, in Circleville, Ohio. 1870-72, district attorney for counties Bartholomew, Jackson, Jennings, and Lawrence; 1872-74, superintendent of schools for Jackson county; 1877-79, prosecuting attorney for counties of Bartholomew and Brown; 1885-89, city attorney of Columbus, Indiana; again elected for term of 1898-1902. Married, October 27, 1870, to Miss Sallie E. Hutchings.

296. John C. Tyler.

Minister Toronto, Kansas.

B. S.; Born, June 13, 1842, Greenfield, Highland county, Ohio. 1868-73, taught school; 1873, entered N. W. Indiana conference; appointments: Knox, O., Mission, Whitestown, Lebanon circuit, Stone Bluff; 1879, removed to Western Kansas and engaged in missionary work; 1883, Mount Hope; 1884, Mulvane; 1885-86, missionary work in Harper and Barbour counties; 1886—, superintendent farm work; 1895-96, pastor Keighly and Logan Center, Kansas; 1896-1900, resided at Eldorado, Kansas, with children at school; 1900—, Toronto, in S. S. work and preaching, and superintending farm work. Married, August 18, 1875, to Catherine M. Votaw, of Wabash Indiana, deceased; married, March 30, 1885, E. M. Prescott of Mulvane, Kansas.

297. Wilbur Fisk Walker.

Minister, Tientsin, China.

A. B.; A. M., 1871; D. D., 1889, DePauw Universtiy. Born, October 23, 1846, in Pendleton, Indiana. 1869-73, pastor in North Indiana conference; 1873-83, missionary in China; 1883-85, in United States; 1885-90, presiding elder in China; 1892-94, in the United States; 1894—, presiding elder Peking District, North China conference; 1898-1900, in United States; 1900—, returned to China just in time to go through the siege of Pekin; at present, address is Tientsin, China; 1877, one of a committee of two for translation of Discipline of M. E. Church into the Mandarin dialect; 1890, member of General Missionary conference held in Shanghai; 1897, chairman of committee for revision of Discipline of M. E. Church in the Mandarin dialect. Married, April 21, 1869, to Miss Mary F. Morrison, of Greencastle. Indiana.

298. John Frazier Westerfield.

Lawyer, 1217 Polk Street, Topeka, Kansas.

A. B.; A. M., 1871; LL. B., 1872.

299. Orlando Hurd Wilklow, *deceased.*

A. B. Lawyer. Born, July 29, 1845, in Mishawaka, Indiana. 1868, admitted to the bar. Married, May 28, 1868, Miss Rebecca E, Grimes. Died, April 4, 1870, in Mishawaka, Indiana.

XXX. CLASS OF 1869.

---

300. Henry Clay Allen.

Lawyer, 1408 Central Avenue, Indianapolis.

A. B.; A. M., 1872. Born, July 15, 1844, near Greencastle, Indiana. Brother of 99 and 301, uncle of 1003. 1874-75, county attorney, Neosha county, Kansas; removed to Indianapolis, where remained in general practice of law; fourteen years attorney for Indianapolis Street Railway Company; 1896—, judge of Marion Circuit Court. Married, December 2, 1870, Miss Alice Smock.

301. Robert Newton Allen.

Banker and Broker, Chanute, Kansas.

A. B.; A. M., 1872. Born, November 26, 1846, in Putnam county, Indiana. A brother of 99 and 300. 1870-73, city clerk and treasurer of Chanute, Kansas; 1876, county attorney of Neosho county, Kansas; 1882, mayor of Chanute; 1885-89, State senator, 11th district; 1885-86, president of Kansas, Oklahoma & Texas Ry. Co.,; 1888, delegate to General conference of M. E. Church at New York; 1887, to present, member of Board of Trustee of Baker University, and three years president of Board; 1898, chairman Republican Congressional Committee, 3rd District, Kansas; 1900, delegate to Republican National Convention, at Philadelphia; 1887, organized the First National Bank of Chanute, Kansas, and has been president to the present time.

302. Samuel Day Ayers.

Berkeley, California

A. B.; A. M., 1872. Born, December 14, 1846, in Frankfort, Indiana. Married, August 31, 1876, Miss Abbie F. Caswell, of Parkersburg, West Virginia.

303. Tolbert Bartl, *deceased.*

A. B.; A. M., 1872. Born, November 18, 1843, in Orange county, Indiana. 1869-72, superintendent of schools and principal of Washington High school, Indiana; twice Republican nominee for legislature; 1890, census enumerator for first district of Indiana. Died, October 9, 1899, in Alfordsville, Indiana.

304. Melville Wesley Bruner.

Lawyer, Crawfordsville, Indiana.

B. S. Born, March 19, 1844, in Brownsville, Indiana. 1870, began the study of law; 1871, began the practice of law; Married, April 9, 1878, Miss Maggie Purviance. (See 545.)

305. Abner McDonald Bryant.

*Teacher and Minister, Falls City, Oregon.

B. S. Born, March 1, 1838, in Ohio county, Kentucky. Two years principal Ft. Branch, Indiana, High school; 1869-71, pastor C. P. Church, Ft.

Branch; 1871-72, principal Owensville Seminary, Indiana; 1873, moved to Nebraska; 1874-76, superintendent public schools, Wahoo, Nebraska; 1877, elected to the Nebraska State Senate, from the 16th district; 1879-83, superintendent of public schools, Gettysburg, Kansas; 1884-85, established a grade school at Logan, Kansas; 1885, delegate to the reunion of the G. A. R., Minneapolis; 1886-87, president McPherson Normal College, Republican City, Nebraska; chaplain Gould Post, No. 216, G. A. R.; 1888, moved to the Pacific coast; 1889, president of an incorporated company, that laid out Falls City, in Polk county, Oregon; 1889-91, superintendent of public schools, Buena Vista and Dallas, Oregon; 1892, health failed and he retired from teaching. Married, March 30, 1865, to Miss Susan C. Davis.

306. James Finlay Carrott.

Lawyer, Quincy, Illinois.

A. B.; A. M., 1872; LL. B., 1872, Harvard Law School. Born, July 15th, 1846, in Quincy, Illinois. Married, January 3, 1877, to Miss Susan C. Culbertson, in Bedford, Indiana.

307. Henry Harpham Dochterman, *deceased.*

B. S. Lawyer. Born, June 9, 1847, at Laurel, Franklin county, Indiana. 1871, began the practice of law in Covington, Indiana; held the office of city clerk and school trustee for several years. Married, March 27, 1873, to Miss Hannah Smith, of Crawfordsville, Indiana. Died, March 5, 1893, at Covington, Indiana.

308. Thomas Wise Durham.

Topeka, Kansas.

B. S. Born, February 29, 1840, in Montgomery county, Indiana. Married, July 7, 1869, to Miss Amanda Montgomery.

309. David Jeffries Eastburn.

Druggist, 611 East Twelfth Street, Indianapolis, Indiana.

A. B.; A. M. Born, 1845, in Sheldon, Illinois. 1870-75, drug business, Sheldon, Illinois; 1875-80, editor and publisher of the Sheldon *Enterprise;* 1880-83, editor and publisher of the *Newton County News,* Kentland, Indiana; 1883, editor and publisher of the *Benton Review,* Fowler, Indiana; 1885, postmaster, Fowler, Indiana; 1899—, drug business, Indianapolis, Indiana. Married, February 12, 1873, to Miss Carrie H. Lyon.

310. Jesse Hanna.

Physician, Linton, Indiana.

A. B.; A. M., 1872; M. D., 1872, Cincinnati Medical College. Born, December 11, 1840, in Lawrence county, Indiana. Married, May 11, 1871, to Miss Mary E. Terhune.

311. Mellville Reeves Hopewell.

Lawyer, Tekamah, Nebraska.

B. S. Born, March 27, 1845, Monroe county, Indiana. 1875, a member of the Constitutional Convention of Nebraska; 1875—, attorney-at-law and banker; 1887-88, Judge Third Judicial District of Nebraska, appointed by the Governor; 1888, elected his own successor for a term of four years; 1892, re-elected for another term of four years; 1896—, engaged in active practice at Tekamah, Nebraska, and also largely interested in farming and stock raising. Married, October 20, 1874, to Miss Hattie E. Nelson.

312. William Levi Johnston, *deceased.*

B. S. Manufacturing Chemist. Born, February 5, 1847, in Vanderburgh county, Indiana. 1882-83, president of the Evansville Pharmaceuti-

cal Society; 1883-84, local secretary of the Indiana Pharmaceutical Association; 1884, president of the Indiana Pharmaceutical Association; 1885, secretary for Indiana of National Association for protection of game, birds and fish. Married, 1872, to Miss Hallie Eaves, who died August 4, 1883; married, 1888, to Miss Anna J. Fellows. Died, February 8, 1892, in Evansville, Indiana.

313. John Wood Lovett.

Lawyer, Anderson, Indiana.

A. B.; A. M., 1872; LL. B., University of Georgetown, District of Columbia; 1890, candidate of Republican party for attorney general of state. Married, December 24, 1872, Miss Ella J. Cumback.

314. Moses Glenn McLain.

Lawyer, Indianapolis, Indiana.

B. S. Born, 1844, in Marion county, Indiana. State librarian; assistant clerk of the Indiana House of Representatives two sessions; clerk of the Marion county Circuit Court.

315. Louis Nahm.

Life Insurance, Union Trust Building, St. Louis, Missouri.

A. B.; A. M., 1872. Born, November 7, 1849, in Winchester, Clark county, Kentucky. 1871-77, attorney-at-law in Louisville; 1880-82, attorney-at-law in St. Louis; 1882, returned to Louisville and became general agent of New York Life Insurance Company; 1885, general agent of Equitable Life Insurance Company, St. Louis; 1890, attorney-at-law, St. Louis; 1898—, general agent New York Life Insurance Company, St. Louis.

316. Charles Oliver Perry.

Banker, California Building, San Francisco, California.

A. B.; A. M. Born, June 15, 1846, near Putnamville, Indiana. Brother of 178. 1869-89, engaged in mercantile pursuits, principally the book business; 1889, removed to California; at present manager Columbian Banking Company; president of the Butte Mining Company, of the Nipoma Orchard and Packing Company, and of the California Home Building Loan Company, all San Francisco concerns; treasurer Town of Belvidere. Residence, Belvidere, California. Married, February 19, 1871, to Mary I. Haynes, deceased.

317. James Bayard Pierce, *deceased.*

A. B.; A. M., 1872. Manufacturer. Born, May 4, 1846, in New Albany, Indiana. Book-keeper for his father. Died, October 25, 1884, in Milltown, Harrison county, Indiana.

318. James Berry Sargent.

Mining, Spokane, Washington.

A. B.; A. M., 1872. Born, December 28, 1844. Married, September 1, 1869, Miss Florence Clay Farrow.

319. John Hugh Shultz.

Physician and Surgeon, Logansport, Indiana.

A. B.; A. M., 1872; M. D., 1872, Eclectic Medical Institute, Cincinnati, Ohio. Born, February 16, 1843. Ten years surgeon Pittsburg, Cincinnati & St. Louis railway. Married, Miss Clara Pierce.

320. Jacob Keithley Waltz.

Teacher and Minister, Logansport, Indiana.

A. B.; A. M., 1872. Born, March 21, 1846, Greenville, Indiana. Brother of 270 and 271. 1869-70, principal New Albany High school; 1873-75, superintendent Floyd county public schools; 1876, entered the North Indiana conference; appointments: 1876-77, Dublin and Louisville; 1877-79, Lincoln; 1879-82, Lima; 1882-83, Waterloo; 1883-86, Berry street, Fort Wayne; 1886-88, Warsaw; 1888-89, Grace, Richmond; 1889-92, Greenfield; 1892-95, Winchester; 1895-97, Auburn; 1897—, Wheatland street, Logansport. Married, March 10, 1874, to Miss Jennie S. Bradley.

321. Abram Wells.

Minister, Cincinnati, Ohio.

A. B.; A. M., 1872. Born, in Jennings county, Indiana. Appointments: 1875-76, Shelbyville, Tenn.; 1877-79, Erin; 1880, presiding elder Memphis district; 1881-82, St. Johns, Memphis; 1883-85, Erie; 1886, teacher and lecturer; 1887-88, Elkhart, Illinois; 1889, Perry; 1890-91, Bellflower; 1892, Rankin; 1893-94, Bethany; 1895-96, Oakland; 1897-98, Rushville; 1899—, Cincinnati, Ohio. Married, October 28, 1874, to M. Wiseman McClenahan.

322. Harry Howard Whitcomb.

Lawyer, Shelbyville, Indiana.

A. B.; A. M., 1872. Born, July 11, 1844, in Columbus, Ohio. 1870-74, attorney-at-law; 1871-73, city clerk, Shelbyville, Indiana; 1874, United States gauger for internal revenue; 1874, insurance agent; 1885, furniture manufacturer. Married, February 4, 1875, Miss Martha V. Johnson.

323. George Mathias Wright.

Lawyer, Shelbyville, Indiana.

B. S. Born, in Shelbyville, Indiana. Married, December 19, 1872, Miss Lizzie D. Sordin.

324. William Jefferson Yates.

*Lawyer, Kansas City, Missouri.

A. B.; A. M., 1872. Born, August 10, 1846, in Putnam county, Indiana. 1872, removed from Indiana to Thayer, Kansas; 1881, removed from Thayer to Kansas City, Missouri. Married, December 17, 1878, Miss Hattie L. Sapp.

325. Albert Brown Yohn, *deceased.*

A. B.; A. M., 1872. Merchant. Born, 1847, in Indianapolis, Indiana. 1888-93, Secretary Board of Trustees DePauw University. Married, 1872, Miss Addie Ferguson. Died, April 28, 1893, in New York City.

326. Charles Gore Yohn.

*Merchant, 208 Greene Street, New York City.

A. B.; A. M., 1872. Born, March 11, 1849, in Indianapolis, Indiana. A brother of 325. Engaged in a bank five years; in a mercantile business twenty years; member of the firm of E. Kleinmann & Co., clothing manufacturers, New York City. Married, October 15, 1872, Miss Katie C. McVey.

327. Andrew Jackson Youngblood.

*Teacher, Eureka, Illinois.

A. B.; A. M., 1872. Born, January 27, 1842, in Fountain county, Indiana. Three years professor of Latin and history in Howard College, Kokomo; three years professor of languages in Columbia Christian College,

Kentucky; one year professor of Latin and Greek, South Kentucky College, Hopkinsville; one year president of West Kentucky College, South Carrollton; professor of Greek in Eureka College. Married, July 16, 1872, Miss Jennie Hopkins.

XXXI. CLASS OF 1870.

---

328. John Brownfield, Jr.

Lawyer, South Bend, Indiana.

A. B.; A. M., 1873; LL. B., 1872, Harvard. Born in South Bend, Indiana. 1876, city atorney South Bend, Indiana; 1895, connected with West Publishing Company, St. Paul; at present engaged in practice of law at South Bend, Indiana. Father of 1340. Married, April 16, 1872, to Miss Joanna Kelley.

329. Abraham Lawrence Case, *deceased.*

B. S.; M. S., 1873; M. D., Kentucky Medical College, Louisville, Kentucky. Physician. Born, October 5, 1846, in Pike county, Indiana. Practiced medicine in same county. Married, February, 1872, Miss Sallie M. Julien. Died, June 12, 1888, in Velpen, Pike county, Indiana.

330. Wilburn Cline.

Physician, Appleton City, Missouri.

B. S.; M. S., 1873; M. D., 1874, Cincinnati College of Medicine and Surgery. Born, December 25, 1847, near Cloverdale, Indiana. Married, September 27, 1876, to Miss Maggie Branham, of Greencastle, Indiana.

331. Chalon Guard Cloud.

Banker, McLeansboro, Illinois.

A. B.; A. M., 1873. Born, December 25, 1846, at the Illinois Furnace, Hardin county, Illinois. Founder of the "C. G. Cloud Prizes in Declamation" in DePauw University and of "C. G. Cloud Alcove" in the Library of the University; 1898—, trustee of DePauw University. Married, April 18, 1883, to Miss Emma E. Blades.

332. Frost Craft.

Minister, Decatur, Illinois.

A. B.; A. M., 1873; D. D., 1890, DePauw University. Born, July 12, 1846, in Lawrenceburg, Indiana. 1870-73, pastor Third Street Methodist Episcopal Church, Indianapolis; 1873-75, supernumerary; 1875, pastor Pattison church, Indianapolis; 1876-79, Berry street, Fort Wayne; 1879-82, Noblesville; 1882-85, Grace church, Richmond; 1885-87, Evansville; 1887-92, Lafayette, Indiana; 1892-97, Bloomington, Illinois; 1897—, Decatur, Illinois. Married, October 16, 1877, to Miss Julia A. Shuler.

333. Daniel Tapley Downey, *deceased.*

A. B.; A. M., 1873. Lawyer. Born at Rising Sun, Indiana, November 4, 1850. Brother of Nos. 258, 484 and 659. Married, May 19, 1881, to Miss Caroline Backman. Died at his home, Aurora, Indiana, March 25, 1886.

334. Michael David Emig.

Lawyer, Columbus, Indiana.

B. S.; M. S., 1873. Born, November 11, 1852, in Columbus, Indiana. 1874, admitted to the bar; 1890, elected attorney for Bartholomew county. Married, November 16, 1893, to Miss Martha E. Olmstead, of Bartholomew county, Indiana.

335. Hillary Asbury Gobin.

Minister and Professor, Greencastle, Indiana.

A. B.; A. M.; D. D., Indiana Asbury University. Born, March 25, 1842, in Terre Haute; 1862-65, three years in Union army; 1869, entered the North-west Indiana conference. Appointments: 1869, Bainbridge; 1870, Remington and Goodland; 1873, First church, South Bend; 1876, Trinity, Lafayette; 1879, First church, South Bend; 1880-86, Robert Stockwell Professor of Greek language and literature, DePauw University; 1881-86, secretary of Faculty, DePauw University; 1886-90, president Baker University, Baldwin, Kansas; 1890, dean, School of Theology; 1894, vice-president DePauw University; 1895, acting president, DePauw University; 1896—, president Preachers' Aid Society, North-west Indiana conference; 1896 and 1900, delegate to General conference; 1896-1900, member of the Commission on the Organic Law of the Methodist Episcopal church; 1896—, member of the University Senate of the Methodist Episcopal church; 1896—, president of DePauw University. Married, November 8, 1871, to Miss Florence Orrill, who died December 16, 1891; married, July 11, 1895, to Mrs. Clara L. Beals.

336. George Whitefield Hallett, *deceased.*

A. B. Journalist. Born, January 20, 1844, in New Providence, Indiana. Died, August 22, 1872, in New Providence, Indiana.

337. John Walker Hayes.

Lawyer, DesMoines, Iowa.

B. S.; M. S. Born, March 18, 1848, in Tippecanoe county, Indiana. 1879, moved from Indiana to Iowa. Married, February 15, 1876, Miss Mary E. Hollingsworth, who died January 23, 1879; married, May 23, 1883, to Miss Mary B. Maxwell.

338. Samuel Andrew Hazlett.

Farmer, Greencastle, Indiana.

B. S.; M. S., 1873. Born, 1849, in Greencastle, Indiana. Married, 1877, to Miss Ella Tuttle.

339. Francis Asbury Horner.

Lawyer, Brazil, Indiana.

B. S.; M. S., 1873. Born, April 18, 1849, in Washington county, Indiana. Prosecuting attorney for Clay and Putnam counties for four years; State Senator for Clay and Owen counties, Indiana, four years; member State Democratic Committee for Fifth Congressional District, Indiana, six years; author of "Horner's Revised Statutes of Indiana" (2 vols., 1896), "Horner's Revised Statutes of Indiana" (1 vol., 1897), "Horner's Criminal Forms for Indiana" (1896), "Newspaper Legal Advertising Laws" (1898), and "Horner's Treatise on State and Federal Liquor Laws" (1900). Married, April 22, 1873, to Miss Sylvia Reed.

340. Joseph Warren Jones.

Lawyer, Sioux Falls, South Dakota.

A. B.; A. M., 1873. Born, December 10, 1845, Fountain county, Indiana. State's attorney, Vermillion county, Illinois; judge Circuit Court, Second Judicial Circuit, South Dakota. Married, March 27, 1879, Miss Luella Campbell.

341. Franklin Winfield Lantz.

No. 18, Treasury Department, Washington, D. C.

A. B.; A. M., 1873. Born, January 14, 1849, at Mansfield, Ohio. Brother of 989. Was appointed to the United States civil service, September 1, 1875. Author of "Stock Tables," New York, 1884. Married, March 31, 1885, to Miss Mary L. Sherman.

342. Ephraim Marsh.

Lawyer, Greenfield, Indiana.

B. S.; M. S., 1873. Born, June 2, 1845, in Hancock county, Indiana. 1874-82, clerk of the Hancock county Circuit Court. Married, February 9, 1875, Miss Tillie J. Brewer.

343. Robert Newton McKaig.

Minister, 1462 Capital Avenue, Hamline, Minnesota.

A. B.; A. M., 1873; D. D., 1887, DePauw University. Born, November 1, 1842, in Logansport, Indiana. 1870, entered North Indiana conference. Appointments: 1870, Anderson Circuit; 1871, Centerville; 1872, Cambridge City; 1873, Grace church, Richmond; 1876, Wayne Street church, Fort Wayne; 1879, Warsaw; 1882, transferred to Nebraska conference and appointed to Lincoln, Nebraska; 1885, transferred to North Nebraska conference, and stationed at First church, Omaha; 1886, transferred to Nebraska conference and elected president of York College; 1887, transferred to Minnesota conference, and stationed at Hennepin Avenue, Minneapolis; 1889, Franklin Avenue; 1894, presiding elder, St. Cloud district. Married, June 22, 1871, to Miss Laura Beswick. (See 371.)

344. William Franklin Norton, *deceased.*

A. B.; A. M., 1873. Born, December 1, 1844, in Bartholomew county, Indiana. 1873, began the practice of law. Married, April 20, 1876, to Miss Ursula J. George. Died, April 20, 1900, at Columbus, Indiana.

345. LeRoy Nelson Pattison.

Minister, Lowell, Michigan.

A. B.; A. M., 1873. Born, November 30, 1848. Read law in Indianapolis; 1876, Marion county attorney; 1862, clerk of judiciary committee in legislature; 1888, entered the South-east Indiana conference; 1890, transferred to Michigan conference. Appointments: Schoolcraft, Otsego, Lowell. Married, November 6, 1872, to Miss Fannie Peppard.

346 Samuel Duncan Puett.

Lawyer, Rockville, Indiana.

B. S.; M. S., 1873. Born, March 22, 1846, in Parke county, Indiana. 1876-88, presidential elector on the Democratic ticket. Married, May 13, 1873, to Miss Maimie E. Maxwell.

347. William Marion Ridpath.

Lawyer, Spokane, Washington.

B. S.; M. S., 1873. Born, October 14, 1845, in Putnam county, Indiana. A brother of 220, 266, 648 and 706. 1879, chairman of the Republican central committee of Clay county; 1881-83, speaker of the Indiana House of Representatives; 1882, Indian agent at Yankton, Sioux Reservation, Greenwood, Dakota; prosecuting attorney of the counties of Stephens, Okanogan and Spokane; member of the Republican state central committee. Married, February 9, 1875, Miss Sarah J. Cole.

348. Joseph Wright Wharton.

Atorney and Loan Agent, Henderson, Kentucky.

B. S., Born, January 13, 1849, in Felicity, Ohio. In government mail service; deputy county clerk: city clerk; deputy auditor of state; member of the city council; 1887, assistant clerk of the Indiana House of Representatives; manager Kimball Piano Company. Married, May 19, 1874, Miss Eloise M. Taylor, of Worthington, Indiana.

349. William Wesley Wilson.

Minister, Union Grove, Wisconsin.

A. B.; A. M., 1873. Born, November 13, 1846, in Vigo county, Indiana. 1870-73, teacher of district school; 1873, entered the Christian ministry; 1875, entered Wisconsin conferencce. Appointments: Clintonville, Northport, Poysippi, Green Lake, Almond, Waupaca Circuit, Pardeeville, Sun Prairie, Watertown, Waterford, North Prairie, Union Grove. Married, November 12, 1874, Miss Isabella Thomas.

XXXII. CLASS OF 1871.

---

350. William Thomas Art.

Arkansas City, Kansas.

A. B.; A. M., 1874. Farmer, Sanford, Indiana; now Arkansas City, Kansas.

351. Martin Andrew Barnett, *deceased.*

A. B.; A. M., 1874. Teacher and Editor. Born, 1845, in Danville, Indiana. Brother of 410. Superintendent of public schools in Vevay, Attica, Elkhart; 1882, editor Madison *Herald;* appointed postmaster at Madison, 1885. Married, 1873, Miss Alice Shaw. Died, June 5, 1890, at Madison, Indiana.

352. Thomas Jackson Brant.

Bloomington, Indiana.

A. B.; A. M. Born, 1844, in Tuscarawas county, Ohio. Brother of 186. Superintendent public schools, Eastport, Iowa; Fremont county, Iowa; Essex, Page county, Iowa; from 1882 to 1899, cashier of Utica (Nebraska) bank. Married, 1878, to Alice O. Allen, who died August 10, 1894. (See 353.)

353. Alice Olive Brant (née Allen), *deceased.*

A. B.; A. M., 1874. Born, September 16, 1851, in Putnam county, Indiana. Married, February 22, 1878, to Thomas Jackson Brant. Died, August 10, 1894, at Utica, Nebraska; buried in the Brick Chapel Cemetery, near Greencastle, Indiana.

354. Cornelius Dakin Browder.

Civil Engineer, 26 Virginia Avenue, Indianapolis, Indiana.

A. B.; A. M., 1874. Born, 1847, in Xenia, Ohio. 1871-72, engineer of State line survey between Kansas and Indian Territory; assistant engineer of the "Consumers' Gas Company, of Indianapolis; engineer and superintendent of construction of natural gas line into Bluffton, Indiana; last eight years, civil engineer and contractor for Public Works, Indianapolis; stockholder, manager and superintendent of the "Meridian Con-

struction Company" of Indianapolis, Indiana. Residence, 1530 Ash street. Married, November 9, 1876, to Miss Katie Bombarger, who died August 13, 1880; married, September 6, 1896, to Miss Augusta Harding.

355. George William Burton, *deceased.*

A. B.; A. M., 1874. Born, December 26, 1847, in Stinesville, Monroe county, Indiana. 1872-75, United States deputy surveyor; 1875-80, attorney-at-law at Wahoo, Nebraska; 1880-1900, lawyer, banker and farmer, Orleans, Nebraska; 1884, elected delegate to Republican National Convention; 1885-86, traveled in Europe; 1887, chairman Republican State Central Committee; 1888, State senator. Married, November 26, 1885, to Miss Alma Holman. (See 546.) Died, October 4, 1900, and buried at Orleans, Nebraska.

356. Charles Delome Cavins, *deceased.*

A. B.; A. M., 1874. Lawyer. Born, July 15, 1852, in Bloomfield, Indiana. Died, January 14, 1877, in Bloomfield, Indiana.

357. William Harvey Crow.

Lawyer, 6 and 7 Barker Block, Omaha, Nebraska.

B. S.; M. S., 1874. Born, March 6, 1851, in Greencastle. 1879-81, city attorney of Greencastle; 1882, removed to Dakota; district attorney of North Dakota for two terms.

358. Mary E. Crawford, (née Simmons).

San Diego, California.

B. S.; M. S., 1874. Born in 1853, in Milford county, Ohio. Married, in 1873, Hugh C. Crawford.

359. Alfred Marion Danely.

Minister, Champaign, Illinois.

A. B.; A. M., 1874; D. D., 1900, Chaddock College, Quincy, Illinois. Born, September 21, 1841, in Worthington, Indiana. 1871, entered the Illinois conference; appointments as follows: 1871, Lima; 1873, Melrose; 1874, Astoria; 1876, Augusta; 1879, Versailles; 1880, Barry; 1881, Paloma; 1884, Lincoln Circuit; 1887, Jacksonville Circuit; 1891, West Jacksonville Circuit; 1894, Decatur Circuit; 1899-1900, president Chaddock College, Quincy, Illinois. Married, June 16, 1874, Miss Ella Cole.

360. Daniel McIntire Elder, *deceased.*

A. B. Born, July 8, 1845, Petersburg, Indiana. Shipping clerk for an oil firm in Louisville, Kentucky; not married. Died, November, 1872, at Louisville, Kentucky.

361. Hervey Bates Fatout.

Surveyor and Civil Engineer, 721 S. Capital Ave., Indianapolis, Indiana.

B. S.; M. S., 1874. Born, April 11, 1851, in Marion county, Indiana. 1874-84, surveyor of Marion county, Indiana. Married, September 22, 1875, Miss Missouri Wright.

362. Benjamin Franklin French.

Physician, 1704 North Capital Avenue, Indianapolis, Indiana.

A. B.; A. M., 1874; M. D., 1882, Hahnemann Medical College, Philadelphia. Born, December 27, 1843, in Miami county, Ohio. Served three years in the war for the Union; matriculated from Zionsville, Indiana; 1874-76, superintendent of schools in Martinsville, Indiana; 1876-79, superintendent of schools in Attica, Indiana; since 1884, practicing medicine in Indianapolis. Married, December 25, 1867, Miss Oliva Staton, of Thorntown, Indiana.

363. Francis Asbury Friedley.

Minister, Richmond, Indiana.

A. B.; A. M., 1874. Born, December 15, 1845, in Harrison county, Indiana. 1876-79, grand worthy chief templar, Good Templars, Indiana; 1880-84, president of DePauw College for Young Women, New Albany. Married, November 2, 1876, Miss Mary C. Sample.

364. Charles Francis Goodwin, *deceased.*

A. B.; A. M., 1874. Born, November 6, 1849, in Franklin county, Indiana. 1872-79, assistant cashier Brookville National Bank; 1880-96, president Brookville National Bank; 1885-1896, trustee of DePauw University. Married, 1874, to Miss Martha M. Shirk. Died, January 12, 1896, in Brookville, Indiana.

365. William Riley Halstead.

Minister, Indianapolis, Indiana.

B. S.; M. S., 1874; A. M., 1877; D. D., 1886, DePauw University. Born, March 19, 1848, in Riley, Indiana. 1872, entered the Indiana conference; apointments; Bloomington Circuit, Worthington, Spencer, Mithell, New Albany, Indianapolis, Greencastle; presiding elder Indianapolis district; president, DePauw College; author of "Future Religious Policy of America;" 1887-1896, trustee of DePauw University; 1888-92, delegate to General conference; 1889, pastor at Bloomington; 1894, presiding elder, Evansville district; 1898, pastor St. Paul's Church, Lincoln, Nebraska; 1899-1901, pastor First Church, Frankfort, Indiana; 1892, author of "Civil and Religious Forces;" 1894, author of "Life on a Backwoods Farm"; 1901, general secretary and financial manager of Methodist Episcopal Deaconess Home and Hospital, Indianapolis. Married, 1873, Miss Candace Kennedy, who died in 1873; married, 1875, Miss Martha Taylor.

366. Bettie McReynolds Hamilton (née Locke).

Greencastle, Indiana.

A. B.; A. M., 1874. Born, in 1850, in New Albany, Indiana. Instructor in the Illinois Institute for Deaf and Dumb. Married, 1876, E. A. Hamilton.

367. Albert Brown Hussong.

Merchant, Corner Fifth and Wabash Avenue, Terre Haute, Indiana.

A. B.; A. M., 1874. Born, December 17, 1848, in Vigo county, Indiana. 1872-76, taught school in Indiana and Illinois; 1880-90, manufacturer and merchant, Hutsonville, Illinois; cashier Hutsonville Bank; 1894, stockholder in the Havens & Geddes Company, Terre Haute, Indiana, and manager of one of its principal departments. Married, April 9, 1876, to Miss D. J. Scott, of Terre Haute, Indiana.

368. Charles Douglas Jones.

Lawyer, Norton, Kansas.

A. B.; A. M., 1874. Born, August 9, 1848, in Covington, Indiana. 1871-73, superintendent public schools of Williamsport, Indiana; 1875-77, prosecuting attorney Twenty-third judicial circuit of Indiana; 1885, removed to Kansas; 1888, lay delegate from North-west Kansas conference to General conference; 1890, colonel of Kansas Division S. of V.; member of the board of trustees, Kansas Wesleyan University. Married, October 27, 1871, Miss Lucy Reed.

369. Allen Robinson Julian.

Minister, Chadron, Nebraska.

A. B.; A. M., 1874. Born, May 4, 1848, in New Harmony, Indiana. Superintendent Clay county schools; 1877, entered Indiana conference;

1889, transferred to West Nebraska conference; member of North-west Nebraska conference; presiding elder, Chadron district. Married, September 4, 1871, to Miss Lou C. McAuley.

370. John Wesley Lacey.

Lawyer, Cheyenne, Wyoming.

A. B.; A. M., 1874. Born, October 13, 1848, in Randolph county, Indiana. 1871-72,, professor of mathematics in Quincy, (Illinois) College; 1872-73, principal Owensville, Indiana, public schools; 1873-74, superintendent of public schools, Noblesville, Indiana; 1874-75, principal of High school, Pekin, Illinois; 1875-84, attorney-at-law, Marion, Indiana; 1884, chief justice of the Supreme Court of Wyoming Territory; 1888,, lay delegate to General conference from Colorado conference. Married, October 10, 1878, to Miss Lizzie Van Devanter.

371. Laura McKaig (née Beswick).

Hamline, Minnesota.

B. S.; M. S., 1874. Born, July 18, 1852, in Crawfordsville, Indiana. Married, June 22, 1871, to Rev. R. N. McKaig. (See 343.)

372. Watson Clark McKaig.

*Minister, Lafayette, Indiana.

B. S.; M. S., 1874. Born in Cass County. A brother of 343. 1871, entered the North Indiana conference. Appointments: Westfield, Farmland, Greensboro, Tipton, Muncie Circuit, Point Isabel, Logansport, Cicero, Santa Fé, Red Key, Alexandria, McCordsville, Jonesboro, Scircleville. Hobbs and Santa Fé; now an evangelist.

373. John Alexander Ritter.

Physician, West Baden, Indiana.

A. B.; A. M., 1874.

374. Henry Jefferson Shaffer.

*230 South Seventh Street, Terre Haute, Indiana.

A. B.; A. M., 1875. Principal schools, Thorntown, Indiana.

375. Theodore Albert Sloane.

Lawyer, Colorado Springs, Colorado.

A. B.; A. M., 1874. Born, September 2, 1847, in Rush county, Indiana. 1871, removed to Pueblo, Colorado; county superintendent of schools; president of the Board of Education; clerk of the District court. Married, February 2, 1875, to Miss Ellen R. Hinsdale.

376. William Smith, *deceased.*

A. B.; A. M., 1871, Ph. D., 1885, Syracuse University; D. D., 1889, Baker University. Minister. Born, December 28, 1846, in Logansport, Indiana. 1871, entered North Indiana conference. Appointments: Anderson Circuit: 1872, transferred to Kansas conference. Appointments: 1872-74, White Cloud; 1874-76, Wyandotte; 1876-79, Leavenworth; 1879-80, Salina; 1880-82, Salina district; 1882, transferred to Detroit conference. Appointments: 1882-85, Howell; 1886-89, Palmer Memorial, Detroit; 1876-80, trustee Baker University. Author of "Life's Possibilities." Married, February 18, 1872, to Miss Amanda E. Forkner. Died, November 10, 1889, on shipboard, returning from Europe.

377. Quincy Adams Smith.

Lafayette, Indiana.

A. B.; A. M., 1874.

378. James Colclazer Stephens, *deceased.*

A. B.; A. M., 1874. Minister. Born, May 21, 1844, in Lockport, Indiana. , 1870, entered the North-west Indiana conference. Appointments: Bainbridge, Waveland, Plymouth, South Bend, Lafayette; 1881, transferred to Des Moines conference. Appointments: Shelby and Atlanta; 1883, returned to Indiana; 1883, general secretary of Young Men's Christian Association, South Bend; 1884-87, pastor at Red Oak, Iowa; 1887-89, resided in Kansas City. Married, December 12, 1874, Mrs. Jennie L. Benson. Died, December 25, 1889. Address of widow: Plymouth, Indiana.

379. Edward Beeler Stoy, *deceased.*

B. S.; M. S., 1874. Born, October 17, 1852, in New Albany, Indiana. Brother of 912. 1878, traveled in England, France, Germany and Italy; secretary of the Ohio Falls Iron Works, New Albany. Died, August 20, 1882, New Albany.

380. Edwin Holland Terrell.

Lawyer, Diplomat, Capitalist, San Antonio, Texas.

A. B.; A. M., 1874; LL. D., 1873, Harvard University; LL. D., 1892, DePauw University; valedictorian, 1871. Born, November 21, 1848, in Brookville, Indiana. Studied in Europe in 1873-74; practiced law in Indianapolis, 1874-77; removed to San Antonio, Texas, 1877. Delegate to Republican National Conventions, 1880 and 1888: in the latter, one of the honorary secretaries and member of notification committee; 1889-93, Envoy Extraordinary and Minister Plenipotentiary of United States to Belgium; 1889-90, Plenipotentiary to Slave-Trade Conference of the Powers, Brussels; 1890, commissioned plenipotentiary on part of the United States to conclude the convention for publication of customs-tariffs; 1890, conducted negotiations, on part of United States, with the six Powers holding possessions in the conventional basin of the Congo and secured from them the "Protocol of December 22, 1890," granting to the United States and its citizens full commercial privileges, etc., in the entire Congo basin; 1891, member *Commission Technique* to revise Berlin treaty of 1885 and elaborate a tariff system for the Congo basin; 1891, Plenipotentiary under special commission to negotiate with King Leopold a treaty of commerce and navigation and a consular treaty between the United States and the Congo Free State; 1892, commissioner to and vice president of the International Monetary Conference, Brussels: has negotiated three treaties subsequently ratified by the President and Senate; 1893, created by royal decree of King Leopold II. 'Grand Officer, Order of Leopold"; 1894-1900, member Republican State Executive Committee, Texas Married, August 17, 1874, to Miss Mary Maverick, who died at the United States Legation, Brussels, January 2, 1891; married, February 7, 1895, to Miss Lois Lasater.

381. John Wallace Webb.

Minister, Canandaigua, New York.

A. B.; A. M., 1874; D. D., 1880, Indiana Asbury University. Born, January 20, 1841, in Warrick county, Indiana. 1871, appointed to California Street church, Indianapolis; 1873, Evansville; 1875, Princeton; 1878, Bloomington; 1881, Greencastle; 1882, transferred to Des Moines conference, and appointed to Red Oak; 1885-88, presiding elder Des Moines district; 1888-90, pursued post graduate courses at Boston and Harvard Universities; supplied pulpit at Milton, Mass.; 1891-93, pastor of St. Paul's M. E. Church, Providence, R. I.; 1894, transferred to Wyoming conference, and stationed at Central church, Wilkes Barre, Pa; 1896-99, pastor University church, Syracuse, New York; 1899—, Canandaigua, New York. Married, January 29, 1867, Miss Melissa A. Wright.

XXXIII. CLASS OF 1872.

---

382. Joseph Taylor Albin.

Teacher, Carbondale, Kansas.

A. B.; A. M., 1875. Born, 1850, in Putnam county, Indiana. Brother of 62 and 162. Superintendent of public schools, Danville, and Brownsburg, Indiana, and Butler, Illinois; 1884-89, manufacturer in Litchfield, Illinois; principal of public schools, Liberty, Nebraska, and Carbondale, Kansas. Married, 1873, to Miss Emma E. Allen.

383. John Blackstock.

Minister, East Shahjahanpur, India.

A. B.; A. M., 1875. Born, 1836, Ontario, Canada. 1875, entered the North-west Indiana conference; 1876, a missionary to India. Married, 1880, Esther Duncan.

384. Richard Brown Blake. *deceased.*

B. S.; M. S., 1875. Born, March 14, 1850, in North Salem, Indiana. 1872, began practice in Danville, Indiana; 1878-80, prosecuting attorney for Nineteenth Judicial Circuit; 1888, removed to Spokane, Washington; 1889, at the first state election elected one of the judges of Superior Court of Washington for Spokane county, for four years; at the end of his term declined another, and returned to the practice of law. Married, December 22, 1894, to Miss Antoinette E. Moore. Died, 1901.

385. Wilbur Fisk Browder.

Lawyer, 2212 Talbott Avenue, Indianapolis, Indiana.

A. B.; A. M., 1875. Born, November 29, 1850, in Jamestown, Ohio. 1872-76, assistant reporter Supreme Court of Indiana; 1877, attorney-at-law; 1877-84, chief deputy in the office of the reporter of the Supreme Court. Married, December 4, 1873, to Miss Ella J. Jones. (See 386.)

386. Ella Jane Browder (née Jones).

2212 Talbot Avenue, Indianapolis, Indiana.

B. S.; M. S., 1875. Born, 1853, in Greencastle. Married, December 4, 1873, to W. F. Browder. (See 385.)

387. Henry Augustus Buchtel.

Chancellor University of Denver, University Park, Colorado.

A. B.; A. M., 1875; D. D., 1884, DePauw University. Born, September 30, 1847, in Ohio. 1872, entered the Northwest Indiana conference, and appointed to Zionsville and Northfield; 1873, Missionary to Bulgaria; residence, Rustchuk, Turkey: 1873-76, Greencastle; 1876-79, Knightstown; 1879-82, Grace Church, Richmond; 1882-85, Trinity Church, Lafayette; 1885-86, Evans Chapel, Denver; 1886-91, Trinity Church, Denver; 1891-96, Central Avenue Church, Indianapolis; 1897-99, Calvary Church, East Orange, New Jersey; since January 1, 1900, Chancellor of University of Denver. Married, February 4, 1873, to Miss Mary N. Stevenson, of Greencastle, Indiana. (see 416.)

388. Marcus S. Claypool.

Alameda Place, Muncie, Indiana.

A. B.; A. M., 1875. Born, August 1, 1851, in Wayne county, Indiana. 1872-79, assistant cashier, Muncie Bank; 1879-84, agent Victor Silver Mining Company, Yandes Silver Mining Company, secretary and superintendent

Consolidated Columbia Tunnel and Mining Company, Georgetown, Colorado: 1884, "Alameda Place" Stock Farm; since 1893, member of State Board of Agriculture; 1896-1904, president State Live Stock Sanitary Commission. Married, January 14, 1880, Miss Elizabeth Burson of Muncie, Indiana.

389. Lafayette Foster Cole.

606 Nicollet Avenue, Minneapolis, Minnesota.

A. B.; A. M., 1875. Born, November 22, 1848, at Fredonia, New York. Teacher in State Reform School, Plainfield, Indiana; 1872, removed to Wisconsin and served the following appointments in the Wisconsin conference; Troy, Hebron, Palmyra, Rome, Hartford, Green Bay and Neenah; 1881, retired from the ministry owing to loss of voice; edited the Neenah *Gazette;* 1886, engaged in temperance work in Wisconsin, Arkansas and Pennsylvania; 1889, delegate to the National Prohibition Convention; 1892—, in the employ of the Century Piano Company, Minneapolis, Minnesota. Married, June 13, 1872, Miss Malvina S. Judkins, of Mishawaka, Indiana.

390. Albert Butler Cole.

152 East Market Street, Indianapolis, Indiana.

B. S. Born, July 2, 1846. Mt. Sterling, Switzerland county, Indiana. Attorney-at-law and real estate titles.

391. Francis Marion Cones.

Minister, Knoxville, Tennessee.

A. B.; A. M.; Ph. D., 1897, American Temperance University. Born, Nevember 17, 1836, in New Palestine, Indiana. 1873, traveled in Southern States; 1874-75, principal of Cookston Seminary, Parksville, Tenn.; 1875, entered the Holston Conference; apointments; Leicester, North Carolina, Greenville, Tennessee; 1877, professor of Greek and Latin in Holston Seminary, New Market, Tennessee; 1878, suplied Asbury charge, Kentucky conference; 1879, returned to Indiana; 1880-81, associate principal of public schools, Thorntown, Indiana; 1882, pastor at Kingston, Tennessee; 1883-97, supplied charges in Northwest Indiana conference: Rossville, Whitestown, Clark's Hill and Remington; 1883-97, chaplain, adjutant and post commander of Lookout Valley Post, G. A. R.; 1898, field agent for Murphy College, Sevierville, Tennessee; 1899, pastor in North Knoxville, Tennessee.

392. James Earle Evans.

Banker, Crawfordsville, Indiana.

A. B.; A. M., 1875. Born, December 5, 1849; in Putnam county, Indiana. 1888-92, member of the city council; 1891, cashier of First National Bank of Crawfordsville; treasurer Indiana Bankers' Association. Married, December 8, 1875, to Miss Joanna Graham.

393. John Riley Gordon, *deceased.*

B. S.; M. S., 1875. Lawyer. Born, 1848, in Putnam county, Indiana. 1872-73, and 1875-77, principal of public schools in Bainbridge, Indiana; 1873-75, superintendent of public schools of Putnam county; 1882-88, representative in the Indiana legislature; chairman Democratic State Central Committee. Married, 1874, to Miss Mattie A. Darnell. Died, May 9, 1888, Greencastle, Indiana.

394. Silas Alfred Hays.

Lawyer, Greencastle, Indiana.

A. B.; A. M., 1875. Born, October 29, 1850, in Indiana. 1873-74, studied law; 1874-75, city editor Greencastle *Banner;* 1876-80, city clerk, Greencastle; 1882, Republican nominee for State legislature from Put-

nam county, Indiana; 1884, Republican nominee for the legislature from Clay, Hendricks and Putnam counties; 1888, elected member Indiana State Senate from Putnam and Hendricks counties. Married, October 5, 1881, to Miss Lillie B. Farrow. (See 557.)

395. Philos Jay Hazen.

Lawyer, Modesto, California.

A. B.; A. M., 1875. Born, February 22, 1852, in Ladoga, Indiana. 1877-78, deputy school superintendent and deputy district attorney of Stanislaus county, California. Married, February 11, 1881, to Miss F. J. Lewis, who died March 26, 1881; married, June 16, 1883, to Miss Ella M. Lewis.

396. John Oscar Henderson.

Journalist, Kokomo, Indiana.

B. S.; M. S., 1875. Born, September 1, 1847. 1874-95, editor and proprietor of the Kokomo *Dispatch;* 1885-87, collector of internal revenue for the Eleventh District of Indiana; many years chairman Democratic Central Committee, Howard county; 1886-88, member executive committee Democratic State Central Committee; 1888, delegate to Democratic National Convention; 1889, president Democratic Editorial State Association; 1890, elected Auditor of State; 1892, re-elected; discovered and brought into prominence James Whitcomb Riley and Mary Hartwell Catherwood, through the columns of the Kokomo *Dispatch.* Married, May 15, 1879, to Miss Mary George.

397. James Knox Polk Hurst.

Farmer, Mt. Meridian, Indiana.

A. B.; A. M., 1875. Born, January, 1847, in Putnam county, Indiana. Married, Miss Alice Smith.

398. Clark Wesley Johnson.

Lawyer, Graham, Texas.

A. B.; A. M., 1875. Born, August 11, 1848, in Lawrence county, Indiana. 1875, admitted to the bar in Illinois; removed to Texas; 1884, Republican candidate for attorney-general of Texas. 1892, delegate to National Republican Convention. Married, March 30, 1882, Miss Blanche Eichelberger.

399. LeRoy Wesley Johnson, *deceased.*

A. B.; A. M., 1875. Teacher. Born, April 17, 1845, in Erie, Indiana. Taught district schools in Indiana, Missouri, Kansas and Arkansas. Married, March 24, 1889, Miss Mary Stillwell ,of Hagler, Arkansas. Died, July 23, 1891, near Benton, Saline county, Arkansas.

400. Charles Wesley Landes, *deceased.*

A. B.; A. M., 1875. Born, January 13, 1851, in Greencastle. Father of 1656. 1872-1899, druggist in Greencastle, Indiana. Married, October 17, 1877, to Miss Lillie Root. Died, February 15, 1899.

401. John Milton Norwood, *deceased.*

B. S.; M. S., 1875; M. D., 1874, Indiana Medical College. Died, December 20, 1880, at Lyons, Kansas.

402. Ella Preston (née Jones), *deceased.*

B. S.; M. S., 1875. Teacher. Born, September 30, 1852, in Greencastle. Two years teacher in public schools of Greencastle. Married, April 17, 1878, J. L. Preston, M. D. Died, April 3, 1881, in Cloverdale, Indiana; buried in Forest Hill Cemetery, Greencastle.

403. Howell Pyke.

Minister, Tientsin, China.

A. B.; A. M., 1875. Born, July 9, 1845, in Glenwood, Indiana. 1872, entered the North Indiana conference; 1873, missionary to China; 1881-84, in America; 1884-87, presiding elder Tsunhua district, China; 1887-91, presiding elder Lau Chau district; 1891-93, in the United States; 1893—, presiding elder of Lan Chou district, missionary in charge of Lau Chou and Shan Hai Kuan districts, North China. Married, 1873, Miss Belle Goodrich.

404. Lucy Lodusca Radcliffe (née Austin), *deceased.*

A. B. Born, August 17, 1837, in Braceville, Ohio. Taught in Saybrook, Kingsville and Willoughby, Ohio; Waterford, Pennsylvania; Russellville and Dayton, Indiana. Married, July 12, 1863, to Thomas C. Radcliffe, in Leroy, Lake county, Ohio. Died, May 7, 1875, in Braceville, Ohio.

405. Agnes Rosabelle Rankin.

Teacher, 1832 North Alabama Street, Indianapolis.

B. S.; M. S., 1876; A. M., 1882. Born in Greencastle, Indiana. Teacher in the grammar department of the public schools of Indianapolis; 1887—, teacher in Indianapolis High school. A sister of 406.

406. Louisa Melissa Rankin.

Teacher, 1832 North Alabama Street, Indianapolis.

B. S.; M. S., 1876. Born in Greencastle. Teacher in Indianapolis. A sister of 405.

407. Archibald Shaw.

Postmaster Lawrenceburg, Indiana.

B. S.; M. S., 1875. Born, August 8, 1847, in Switzerland county, Indiana. Farmer and merchant; 1898—, postmaster. Married, July 31, 1873, Miss Hannah V. Fitch. (See 434.)

408. David Washington Thomas.

Teacher, Elkhart, Indiana.

A. B.; A. M., 1875. Born, 1839, in Hancock county, Ohio. 1872-73, principal of public schools, Bluffton, Indiana; 1873-86, superintendent of public schools in Wabash, Indiana; 1886, superintendent of public schools, Elkhart, Indiana. Married, August 15, 1872, Miss Anna Beechgood.

409. Jay Bruce Van Buskirk.

Assistant Postmaster, Monticello, Indiana.

A. B.; A. M., 1875. Born, November 5, 1850, in Monticello, Indiana. Owner and former editor of the *Herald.* Married, November 25, 1875, Miss Emma Coen.

XXXIV. CLASS OF 1873.

410. Levi Allen Barnett.

Lawyer, Danville, Indiana.

A. B.; A. M., 1876. Born, June 11, 1847, in Hendricks county, Indiana. Brother of 351. 1879, commissioner of the Indiana Reform School for Boys; 1883, re-appointed commissioner same; 1887, re-appointed commissioner same; 1887, appointed corresponding secretary for Indiana of

the National Board of Conference and Charities at Omaha; 1888-89, reappointed. Married, September 16, 1884, to Miss Florence Pugh.

411. John Steele Berryhill.

Lawyer, 937 North Alabama Street, Indianapolis, Indiana.

A. B.; A. M., 1876. Born, 1849, in Lafayette. Married, October, 1877, to Miss Mary Lydia Hanna. (See 444.)

412. William McKendree Blake.

103 Fourth Street, N. E., Washington, D. C.

A. B.; A. M., 1876. Born, August 21, 1849, in Delaware county, Indiana. Brother of 621. 1873-76, principal Rockport (Indiana) High school; 1876-79, superintendent public schools, New Castle, Indiana; 1880-81, teacher of Latin in Evansville High school; 1881-85, principal Evansville High school; 1885-90, teacher of Latin and history in Evansville High school; 1890-99, teacher of Latin in Evansville High school; 1889—, in census office, Washington, D. C. Married, August 28, 1886, to Miss M. K. Evans.

413. Oliver Harrison Blacklidge.

Anderson, Indiana.

B. S.; M. S., 1876. Born, May 1, 1844, in Anderson. Principal of schools as follows; 1873-74, New Maysville, Indiana; 1874-75, Greencastle, Indiana; 1875-76, Jamestown, Indiana; 1876-77, Cicero, Indiana; 1878-82, Goshen, Indiana; 1883-84, Perkinsville, Indiana; 1884-85, Fisherburg, Indiana; 1885-86, Aroma, Indiana. Manufacturer of ground-slate blackboards and dealer in trustees' supplies. Married, March 15, 1876, to Miss Lou Landes, at Greencastle, Indiana.

414. Marion McKinley Bovard, *deceased.*

A. B.; A. M., 1876; D. D., 1887, DePauw University. Minister. Born, 1847, in Alpha, Indiana. Brother of 479. 1873, entered the North Indiana conference; 1874, transferred to the California conference; 1876, to the Southern California conference; 1880-91, president and professor of mental and moral sciences, University of Southern California. Married, 1873, Miss Jennie Allen. (See 415.) Died, December 24, 1891, at his home in Los Angeles, California.

415. Jennie Bovard (née Allen).

Los Angeles, California.

B. S.; M. S. Born, 1854, in Greencastle. Professor of the English Language and History, University of Southern California. Married, October 20, 1873, Rev. M. M. Bovard. (See 414.)

416. Mary Nelson Buchtel (née Stevenson).

University Park, Colorado.

B. S.; M. S., 1876. Born, August 7, 1853, in New Albany. Married, February 4, 1873, Rev. Henry A. Buchtel. (See 387.)

417. Wiliam Story Bushnell.

Lawyer, Monticello, Indiana.

A. B.; A. M., 1876. Born, September 22, 1852, in Urbana, Ohio. 1874-75, principal of the High school of Mount Vernon, Indiana; 1876-77, principal of the High school of Williamsport, Indiana; 1880—, trustee of public schools of Monticello, Indiana; 1886, prosecuting attorney Thirty-ninth Judicial Circuit, Indiana. Married, May 20, 1885, Miss Anna B. Coen.

418. James Wesley Cook.

Lawyer, Warsaw, Indiana.

A. B.; A. M., 1876. Born, June 22, 1846, in Kosciusko county, Indiana. 1884 and 1886, prosecuting attorney Thirty-third Circuit; city attorney of Warsaw for three years; at present county attorney. Married, July 14, 1880, to Josephine B. Power.

419. Henry Clay Darnell.

Salesman, Muncie, Indiana.

B. S.; M. S., 1876. Born in Morton, Indiana. Three terms in the city council, Greencastle; 1889, removed to Muncie. Married, December 25, 1873, Miss Lizzie A. Talburt.

420. Jacob Edwin Demoret.

Fisher's Switch, Indiana.

A. B.; A. M., 1876. Born, April 29, 1843, at Ross Ohio. Married, October 27, 1886, Miss Flora Butterfield.

421. Henry Fitch.

Government Clerk, Washington, D. C.

B. S.; M. S., 1876. Born, June 10, 1853, in Lawrenceburg, Indiana. 1873-79, engineer for Dearborn county, Indiana; 1874-83, cashier First National Bank, Lawrenceburg; 1881-83, lumber manufacturer; 1885—, clerk in office of Auditor for Postoffice Department, Washington, D. C., engaged in adjusting money order accounts. Brother of 434. Married, December 31, 1877, to Miss Alice M. Brewer.

422. William Henry Gudgel.

Lawyer, South Bend, Washington.

B. S.; M. S., 1876. Born, 1847, in Indiana. Two terms prosecuting attorney.

423. Jacob Guettal.

Teacher and Dealer in Books, Waldron, Indiana.

A. B.; A. M., 1876.

424. John Chalmers Hall.

Kansas City, Missouri.

A. B.; A. M., 1876. Born, October 10, 1850, in Knightstown, Indiana. Salesman wholesale hat and fur house, Cincinnati; 1880-86, partner in the wholesale and retail house furnishing company of Abernathy, Dougherty & Hall; 1886—, head of firm J. C. Hall & Co., Live Stock Commission, Stock Yards, Kansas, City. Married, September 2, 1880, to Miss Charlotte E. Barton.

425. Alice Hawk (née Allen).

Garvanza, California.

B. S.; M. S., 1876. Born, October 13, 1852, Greencastle. Married, February 3, 1881, to James K. Hawk.

426. James Henry Hedges *deceased.*

B. S.; M. S., 1876. Book-keeper. Born, April 13, 1851, in Terre Haute. Seven years a school teacher; book-keeper in wholesale hardware store; 1880-84, clerk in the office of the auditor of the Denver & Rio Grande railway; 1887, assistant general passenger and ticket agent of the Chicago and Alton railroad, with headquarters at Denver. Married, December 28, 1876, to Miss Carrie M. Lucas. Died, September 10, 1889, in Salt

Lake City, Utah. He was brought back and buried in Terre Haute. Widow's address: Terre Haute, Indiana.

427. William Howard Hickman.

Minister, Greencastle, Indiana.

A. B.; A. M., 1876; D. D., 1889, DePauw University. Born, October 15, 1844, in Kentucky. Served three years in Federal army; 1873, entered North-west Indiana conference and appointed to Chauncey, Lafayette; 1875-77, Attica; 1877-80, Delphi; 1880-83, Frankfort; 1883-86, First church, South Bend; 1886-89, presiding elder Crawfordsville district; 1889-93, president of Clark University, Atlanta, Georgia; 1894, pastor First M. E. Church, Terre Haute, Indiana; 1888, delegate to General conference, New York; 1892, alternate to General conference, Omaha; 1896, delegate to General conference, Cleveland; 1888-92-96, appointed by the General conference member of the Board of Control of Freedmen's Aid and Southern Education Society, Cincinnati; 1897-99, vice-chancellor; 1899—, chancellor of DePauw University. Married, May 19, 1875, to Miss Eliza Hougham, daughter of Prof. John Hougham, of Purdue University.

428. Edwin Sylvester Hopkins.

Teacher, Jeffersonville, Indiana.

A. B.; A. M., 1876. Born, January 24, 1846, in Covington, Kentucky. 1873, professor of natural science and classics, Franklin College, Franklin, Indiana; 1874, assistant principal of High school, Jeffersonville, Indiana; 1875-82, superintendent public schools, Jeffersonville; 1882-84, assistant principal city High school, Jeffersonville; 1884-86, superintendent of schools, Utica, Clark county, and candidate for Congress, Third District, Indiana; 1886-91, farmer in Bourbon county, Kentucky, and contributor of poems to *Judge, Puck, Free Press, Courier-Journal,* and magazines; selections published in "Blades 'o Blue Grass," collection of poets and poetry of Kentucky, published by John P. Morton, Louisville, Ky.; 1892-93, builder; 1894, fruit grower and contributor to the press; 1895, superintendent of schools, Port Fulton, Indiana; 1897, principal of public schools, Burgin, Mercer county, Kentucky; 1893, principal school, Buena Vista, Kentucky, and contributor to *Arena,* Boston, Mass.; 1899-1900, principal district school No. 1, Lexington, Fayette county, Kentucky. Married, December 29, 1873, to Miss Mary Orissa Scrugham, of Danville, Kentucky, who died January 28, 1898.

429. Alfred Kummer.

Minister, 80 South Sixth Street, San Jose, California.

A. B.; A. M., 1876; D. D., 1889, Williamette University. Born, September 18, 1847, in Lehigh county, Pennsylvania. 1871-74, principal Greensburg High school; 1875-76, superintendent of public schools, Mt. Vernon, Indiana; 1877-79, superintendent of public schools, South Bend; 1879, entered the North-west Indiana conference. Appointments: 1879-82, Congress Street and Chauncey, Lafayette; 1882-85, Centenary church, Terre Haute; 1885-87, Crawfordsville; 1887-92, First M. E. Church, Portland, Oregon; 1892, transferred to California conference; 1892-97, First church, Oakland, California; 1897—, San Jose; author of "The Sling of David," "A Wedding and the Escape," and other poems. Married, December 28, 1874, Miss Clara V. Jenkins.

430. Jennie Wysong Leatherman (née Brown), *deceased.*

B. S.; M. S., 1876. Born, 1854, in Putnam county, Indiana. Married, July 9, 1874, Charles M. Wysong, who died, April 12, 1882. Married, January 29, 1884, F. W. Leatherman. Died, April 27, 1884, in Rockville, Indiana.

431. Lycurgus Pummill McCormack.

State Labor Commissioner, Room 122, State Capitol, Indianapolis, Ind. B. S.; M. S., 1876. Born, January 17, 1846, in Danville, Indiana. Studied law and admitted to the bar, but never practiced; engaged in newspaper work; at present, State Labor Commissioner.

432. M. Florence Miller (née Burns), *deceased.*

B. S.; M. S., 1876. Born, 1850, in Spencer, Indiana. Married, October 20, 1874, Fred N. Miller. Died, January 15, 1885.

433. Alonzo D. Mohler.

Architect, Huntington, Indiana.

A. B.; A. M., 1876. Born, 1848, in Harrisburg, Ohio. Brother of 642. 1873-74, principal of High school, Muncie, Indiana; 1874-81, superintendent of schools LaGrange, Indiana; 1881-84, superintendent of schools, Lima, Indiana; 1883-87, one of the editors and proprietors of the *Herald* (Daily and Weekly), Huntington, Indiana; 1885-87, county superintendent, Huntington county, Indiana; 1890-91, city editor Fort Wayne *Gazette,* Fort Wayne, Indiana. Married, January 1, 1874, Miss Sarah A. Davis.

434. Hanna Virginia Shaw (née Fitch).

Lawrenceburg, Indiana.

A. B.; A. M., 1876. Born, October 6, 1851. Married, July 31, 1873, Archibald Shaw. (See 407.)

435. Henry James Talbot.

Minister, Evansville, Indiana.

A. B.; A. M., 1876; D. D., 1891, DePauw University. Born, January 8, 1847, in Greencastle. 1873, entered the Indiana conference. Appointments; 1873, New Albany Circuit; 1874, John Street, New Albany; 1875, Elizabeth Circuit; 1876, Corydon Circuit; 1877, Martinsville; 1880, Meridian Street, Indianapolis; 1883, Centenary, New Albany; 1884, Rockport District; 1886, Centenary, New Albany; 1888, Indianapolis District; 1889, Trinity, New Albany; 1894, presiding elder Indianapolis District; 1897, presiding elder Evansville District; 1900, pastor Trinity, Evansville; 1888, delegate to General conference; 1891, delegate to the Ecumenical conference of Methodism; 1889, elected trustee of DePauw University, and re-elected in 1892, 1895, and 1898; also trustee of DePauw College, New Albany, Indiana; 1893, president of New Albany Charitable Society; 1896, delegate to General conference, also in 1900. Father of 1504. Married, September 23, 1875, to Miss Anna Elva Irvine.

436. Newton Marshall Taylor.

Lawyer, Indianapolis, Indiana.

B. S.; M. S., 1876; LL. B., 1875, Bloomington Law School. Born, October 3, 1847, in Attica, Indiana. 1880-82, prosecuting attorney for nineteenth judical district. Married, August 11, 1875, to Miss Lou Ensey.

437. John William Tomlinson.

Lawyer, Indianapolis, Indiana.

A. B.; A. M., 1876. Born, December 11, 1847, in Marion county, Indiana. Married, June 7, 1882, to Miss Minnie G. Shaw, who died February 7, 1894.

438. Andrew Whitsitt.

Lawyer, Harrisonville, Missouri.

B. S.; M. S., 1876. Born, February 1, 1852, in Mt. Sterling, Kentucky. 1877, began practice of law; prosecuting attorney of Cass county;

Missouri; now in active practice. Married, February 1, 1888, Miss Mary Tatum, of Glasgow, Mo.

439. Albert Foster Wray.

Lawyer, Shelbyville, Indiana.

A. B.; A. M., 1876. Born, December 4, 1852, in Shelby county, Indiana. 1874, graduated at Business Colege in Cincinnati; 1878, admitted to the bar; 1882-92, prosecuting attorney of Shelby county, Indiana; 1892-96, member of Indiana State Senate for district composed of Shelby and Decatur counties. Brother of 654. Married, August 14, 1889, to Miss May Armstrong, of Edinburg, Indiana.

XXXV. CLASS OF 1874.

---

440. Oscar Walter Ayer.

Farmer and Stock Dealer, Staunton, Indiana.

B. S. Born, December 9, 1849, in Ohio. 1875, deputy county clerk; 1876, county surveyor. Married, February 17, 1892, at Brazil, Indiana.

441. John William Barnes.

Business Manager, Richmond, Indiana.

A. B. Born, 1847, in Ohio. Brother of 442. County superintendent; proprietor and manager, *The Evening Item,* Richmond, Indiana. Married, January 9, 1879, to Miss Wyoma A. Brandon.

442. George Dallis Barnes.

Minister, Harrisburg, Saline county, Illinois.

A. B. Brother of 441.

443. Philip Schaffner Baker.

Teacher, Greencastle, Indiana.

A. B.; A. M., 1877; M. D., 1879; Medical College of Indiana, Indianapolis. Born, 1851, in Evansville, Indiana. Assistant superintendent of the Evansville public schools; 1875-79, instructor in preparatory school of Indiana Asbury University; 1870-80, adjunct professor in science; 1881-84, professor of chemistry and physiology; 1884—, professor of chemistry, DePauw University; member of Indiana Academy of Science; 1886, member Der Deutscher Chemischen Gesellchaft, Berlin and member of the Chemical Society. Married, 1881, to Miss Lou E. Allen, of Greencastle, Indiana.

444. Mary Lydia Berryhill (née Hanna).

Indianapolis, Indiana.

B. S. Born, 1852, in Greencastle. Daughter of 78. Married, 1877, to John S. Berryhill. (See 411.)

445. Albert Fletcher Bridges.

Author, Journalist and Publisher, Colorado Springs, Colorado.

A. B.; A. M., 1877. Born, August 22, 1853, in Poland, Indiana. 1874-81, pastor in the Indiana conference; 1881—, editor and publisher of the *Brazil Register;* 1891, Author, journalist, and publisher, Colorado Springs, Colorado; author of various pamphlets and a volume of poems (1898). Married, December 25, 1870, to Miss Ada Cracraft.

446. Mary Corliss Brown (née Hoyt).

Price Hill, Cincinnati, Ohio.

B. S. Born in Lawrenceburg, Indiana. Instructor in English and Latin, Bartholomew Classical Institute, Cincinnati. Married, June 13, 1882, to John L. Brown.

447. Avery K. Carmichael.

Lawyer and Teacher, Kankakee, Illinois.

B. S. Born, 1848, in Pennsylvania. 1874-75, principal of the North Sangamon Academy, Illinois; 1876-77, attorney-at-law and deputy prosecuting attorney, Kentland, Indiana; 1878-83 principal of schools in Onargo, Illinois; 1883-84, principal public schools, Greenville, Illinois; 1884-86, superintendent public schools, Fairbury, Illinois; 1886, commercial traveler for a school supply house; 1895—, traveling agent for American Book Company, 521-531 Wabash Ave., Chicago. Married, September 13, 1876, to Miss Cora L. Judd.

448. Edward Theophilus Curnick.

Minister, Lowell, Massachusetts.

A. B.; A. M., 1882; D. D., 1897. Born, September 23, 1851, in Chard, England. 1874, entered the Indiana conference. Appointments; New Albany, Monrovia, Indianapolis, New Albany; 1883, transferred to Newport, Kentucky conference; 1886, transferred to New England conference. Appointments: Uxbridge, Medford, Webster, Lowell, Boston; author of "A Catechism on Christian Perfection," "A Cry from the Depths." Married, September 27, 1876, Miss Mary Georgia Aydelott, who died, 1884; married, February 18, 1886, Mrs. Mary F. Merrill, of Boston.

449. John Thomas Dawson.

*Teacher, 125 Peabody Street, Nashville, Tennessee.

A. B.; A. M., 1874. Born, July 19, 1852, in Logan county, Kentucky. 1874-84, teacher; 1884-85, agent Adams' Historical Chart; 1886-87, with Southwestern Publishing Company, Nashville. Married, January 26, 1876, Misss Amelia A. Bourne.

450. August Werneke Daniels.

Real Estate and Loans, Minneapolis, Minnesota.

A. B. Born, June 11, 1854, Bridgeport, Connecticut.

451. William Darroch.

Lawyer, Kentland, Indiana.

B. S. Born, December 31, 1848, in Rockville, Indiana. Married, June 23, 1878, Miss Emma V. Sammons.

452. John S. W. Dean.

Minister, Falls City, Nebraska.

A. B., West Virginia State University; A. M., 1877, Indiana Asbury University; S. T. B. and Ph. D., 1882, Boston University; D. D., 1894, University of West Virginia. Born, March 7, 1848, in Upshur county, Virginia. 1874-79, professor of Latin and history, State College of Pennsylvania; 1879-82, graduate student, Boston University; 1882-83, traveled and studied in Europe; 1884, represented Upshur county in West Virginia legislature; 1885, pastor Tabernacle M. E. Church, Detroit, Mich.; 1886, joined the Nebraska conference. Married, June, 1886, Miss Grace Marple, of Upshur county, West Virginia.

453. John Brewer DeMotte.

Farmer, Greencastle, Indiana.

A. B.; A. M., 1877; Ph. D., 1887; DePauw University. Born, 1848, in Waveland, Indiana. 1874-84, principal of the Preparatory Department of Indiana Asbury University; 1875-82, adjunct professor of mathematics; 1882-91, professor of physics, DePauw University; lecturer, Redpath Lyceum Bureau, Boston; author of "The Secret of Character Building. Married, 1878, Miss L. Washburn. (See 550.)

454. Joseph Tomsett Dobell.

Teacher, Greencastle, Indiana.

A. B. Born, November 9, 1851, in Cincinnati, 1875-76, principal of the Gosport schools; 1876-78, principal of the New Castle schools; 1879-80, principal of the Greentown schools; 1881-87, teacher in Evansville high school; 1887, principal high school, Atchison, Kansas. Married, November 5, 1874, Miss Alice Cooper.

455. William Flynn.

Physician, Marion, Indiana.

A. B.; A. M., 1877; M. D., 1876, New York. Born, 1850, New York City. 1874-77, studied medicine in Louisville, Brooklyn, New York City, and Europe; professor in Medical Department, University of Indianapolis.

456. Amandus Newton Grant.

Lawyer, 419-420 Lemcke Building, Indianapolis, Indiana.

A. B.; LL. B., 1876, University of Michigan. Born, August 27, 1848, in Butler county, Ohio. Private in the service of the United States, being only 16 at the close of the war, in 1865; captain in State Militia for two years; captain Howard Canton, No. 16, I. O. O. F., three years; commander Kokomo Division No. 6, U. R. K. of P.; one year Grand Master I. O. O. F.; 1886-87, Grand Representative from Indiana to Sovereign Lodge I. O. O. F., at Los Angeles, Cal., 1888, and Columbus, Ohio, 1889; Grand Master at Arms. Grand Lodge K. of P., 1882; organized a regiment for Spanish-American war and was elected Colonel, but regiment did not get into the service.

457. William Nelson Hall.

Minister, Tiffin, Iowa.

A. B.; A. M., 1877; B. D., 1880, Garrett Biblical Institute. Born, May 7, 1849, in Boone county, Indiana. 1873, entered North-west Indiana conference. Appointments: 1873, Bainbridge; 1874, Terre Haute; 1876, Bringhurst; 1878, Dixon Street, Chicago; 1880, transferred to Iowa conference. Appointments: Lettsville, Marengo, Sigourney, Keosauqua, Burlington, Fort Madison and Tiffin. Married, August 24, 1875, Miss Kate Farrow.

458. John Andrew Hawkins.

"College Pastor," Westfield, Ill.

B. S.; A. M., *pro merito,* 1878. Born, March 16, 1855, in Greencastle, Indiana. 1879-80, studied philosophy and theology in Princeton; 1881-83, studied theology in Union Theological Seminary, New York City; 1886, admitted to the ministry in Drew Theological Seminary; 1889, ordained pastorates at Galton, and Westfield, Illinois. Doing special work in "Christian Theism" at Illinois Wesleyan University, for Ph. D. degree.

459. Charles Holmes.

Merchant, Wichita, Kansas.

A. B. Born, April 25, 1842, in Chambersburgh, Indiana; postmaster and railroad agent at Hadley, Indiana; merchant and postmaster at Estacado, Texas. Married, January 9, 1879, Miss Mary E. Hollowell.

460. Stephen Hunt.

Physician, Coatesville, Indiana.

A. B. Born, June 17, 1845, in Friendship, North Carolina. Married, February 12, 1877, to Miss Minnie Risher.

461. Thomas Mason.

Minister, Siloam Springs, Arkansas.

A. B.; A. M., 1877; D. D., 1890, Paul Quinn College, Texas. Born, October 4, 1850, in Jasper county, Indiana; 1874, entered North-west Indiana conference. Appointments: 1874-75, Burnettsville. Indiana; 1876-79, Congress Street, Lafayette; 1880, West Lebanon; 1881, Monticello; 1882-97, president of Philander Smith College, Little Rock; 1897-99, principal Union High school, Little Rock; 1899—, president Arkansas Conference Collegiate Institute, Siloam Springs, Arkansas. Married, August 21, 1872, to Miss Virginia Dell, deceased; married, August 29, 1893, to Miss Rebecca M. Green, teacher in Fisk University, Nashville, Tennessee.

462. Andrew Benson McClain, *deceased.*

B. S. Born, 1843, in Clermont county, Ohio. 1874, removed to Knoxville, Tennessee. Married, June 17, 1874, to Miss Fannie M. Donohue. Died, January 25, 1876, Knoxville.

463. Lorenzo Dow McClain.

Lawyer, Washington, D. C.

B. S. 1885-93, special examiner, Pension Bureau. Married, to Miss Emma Jordan, who died in 1900.

464. John Foster Morrison.

Physician, Emporia, Kansas.

A. B.; A. M., 1883; M. D., 1881, University of City of New York. Born, October 27, 1854, in Greencastle; 1874-75, teacher of district school; 1875-79, teacher and principal in public schools in Terre Haute; 1879-81, attended medical lectures in New York City; 1881, began the practice of medicine; 1882-87, in the firm of Bence & Morrison, Greencastle, Indiana; 1887, practicing medicine at Reading, Kansas; moved to Emporia, Kansas, in September, 1895; county physician and secretary of county Board of Health, Lyon county, during 1898, '99, and 1900. Married, October, 1889, to Miss Jennie R. Patterson, of Charleston, Illinois.

465. David Kirkpatrick Partlow.

Lawyer, Indianapolis, Indiana.

A. B.; A. M., 1883. Born, May 10, 1848, in Parke county, Indiana. Deputy prosecuting attorney Marion county, Indiana. Married, June 22, 1880, to Miss Alice B. Hopkins.

466. Kate Fisher Preston, *deceased.*

B. S. Born, July 29, 1853. Died, May 12, 1879, in Indianapolis.

467. Hubert Marshall Skinner.

521 Wabash Avenue, Chicago, Illinois.

A. B.; A. M. Born, January 15, 1855, in Valparaiso, Indiana. 1874-79, student and journalist; 1879-80, professor of Belles Lettres and History, St. John's College, Little Rock, Arkansas; 1880-83, superintendent of city schools at Brookville, Indiana; 1883-86, deputy state superintendent of public instruction of Indiana and secretary of the State Teachers' Reading Circle; 1886, correspondent of A. S. Barnes & Co., and of American Company, publishers, Chicago. Author of "Our Superintendents of Public Instruction," "Outlines of Reading Circle Work," "Historical Chart of Indiana," "The Schoolmaster in Literature," "Readings in Folk-lore," and "The Schoolmaster in Comedy and Satire." Joint author (with John W. Holcombe) of "Life and Speeches of Thomas A. Hendricks"; author of "Asbury College Hymn," and "Alumni Songs of DePauw," (1897); originator of "Lincoln Day" observances and compiler of "Lincoln Leaflets" (1885). Married, August 16, 1880, to Miss Emily S. Ogden.

468. Clarence Wirt Stephenson.

Lawyer, Springfield, Missouri.

A. B.; LL. B., the Indiana University, 1876. Born, March 25, 1851, in Pendleton, Indiana. 1882-88, mayor of the city of Wabash; 1889, removed from Wabash, Indiana, to Springfield, Missouri. Brother of 816 and 874. Married, May 28, 1879, Miss Fannie L. Town.

469. Wilson Rodgers Stokes.

*Lawyer, Thorntown, Indiana.

A. B. Born, 1848, in Parke county, Indiana.

470. James Winfield Walker.

Minister, South Bend, Indiana.

A. B.; A. M., 1890. Born, 1851. 1874, entered North-west Indiana conference. Appointment: Zionville Circuit; 1875-78, in school of theology, Boston University; 1878, entered the South Kansas conference. Appointments: 1878-81, Erie; 1881-83, Pleasanton; 1883-86, Cherokee; 1886-89, Emporia; 1889-92, corresponding secretary Laymen's Endowment Association, Baker University; 1892, professor biblical and ecclesiastical history; 1895, transferred to North-west Indiana conference; 1895, Danville, Indiana; 1896, South Bend; 1899, visited Egypt, Palestine, Greece, France and England. Married, 1877, to Miss Emma J. Beck.

471. William Oscar Wheeler.

Theatrical Manager, 1440 Broadway, New York City.

A. B. Born, October 11, 1854, in Highland, (now Staunton) Indiana. Married, August 19, 1882, to Imogene Laws Shires, of Cincinnati, Ohio.

472. Deloss Monroe Wood.

Minister, South Bend, Indiana.

A. B.; A. M., 1877; D. D., 1898, DePauw University. Born, 1849, in Indiana. 1874, entered the Northwest Indiana conference; appointments: 1874-75, Wea; 1875-78, Rossville; 1878-81, Westville; 1881-84, Shawnee Mound; 1884-87, Delphi; 1887-90, Danville; 1890-91, Plymouth; 1891-97, presiding elder, Greencastle district; 1897-1900, Lebanon; 1900—, South Bend. Married, June 25, 1874, to Miss Emma Louise Farrow, of Greencastle.

473. Charles Marion Wysong, *deceased.*

A. B.; A. M., 1877. Minister. Born, 1847, in Putnam county, Indiana. Minister in North Indiana conference. Married, July 9, 1874, to Miss Jennie Brown. Died, April 12, 1882, in Fillmore, Indiana.

474. Andrew Henry Yount.

Journalist, Chicago, Illinois.

A. B. Born, September 17, 1851, in Tippecanoe county, Indiana. After graduation studied and practiced law in Lafayette, Indiana; 1884, became a member of the editorial staff of the *Morning News*, of Chicago, now the *Chicago Record*, of which he has been the city editor since February, 1891. Married, October 22, 1874, to Miss Mary S. Williams. (See 475.)

475. Mary S. Yount (née Williams).

Chicago, Illinois.

B S. Born, May 19, 1853, in Jefferson county, Iowa. Married, October 22, 1874, to A. H. Yount. (See 474.)

XXXVI. CLASS OF 1875.

---

476. John Pleasant Allee.

Lawyer, Greencastle, Indiana.

A. B.; A. M. Born, August 18, 1852, in Putnam county, Indiana. Married, December 27, 1875, to Miss Annie B. Hammond.

477. Thomas Jefferson Bassett.

Minister and teacher, Thorntown, Indiana.

A. B.; A. M.; A. M. and Ph. D., 1887, on examination in Latin course, Syracuse University. Born, in Rushville, Yates county, New York, August 9, 1848. 1875-81, instructor in ancient languages Indiana Asbury University; 1881-84, principal of Jennings Seminary, Aurora, Illinois; 1883, entered the Rock River conference and appointed to Naperville, Illinois; 1887, transferred from Rock River to North-west Indiana conference; 1884-85, professor of Didactics, DePauw University; 1884-97, principal Preparatory School, DePauw; 1897, resigned and entered active work in Northwest Indiana conference; 1897-99, pastor St. Paul's, Lafayette; 1899—, Thorntown. Father of 1267, 1451 and 1521. Married, September 14, 1874, to Miss Anna E. Ridpath, of Greencastle, Indiana.

478. William Stewart Boston, *deceased.*

A. B.; A. M., 1878. Minister. Born, January 4, 1850, in Madison county, Indiana. Brother of 516 and 517. 1875-77, teacher in Pendleton, Indiana; 1877, entered North Indiana conference. Appointments: 1877, Anderson Circuit; 1878, Spiceland; 1880, Louisville; 1882, Centerville; 1885, Pierceton; 1888, Market street, Logansport; 1893, superannuated on account of failing health. Married, January 25, 1881, to Miss E. May McCarter. Died, July 25, 1894, at the home of his father, near Pendleton, Indiana.

479. Freeman Daily Bovard.

Minister and Editor, San Francisco, California.

A. B.; A. M., 1878; D. D., 1890, DePauw University; Ph. D., 1891, Illinois Wesleyan University. Born, 1853, in Alpha, Indiana. Brother of 414. Vice-president and professor of mathematics in the University of Southern California; 1887-93, presiding elder, San Francisco district; superintendent Chinese Methodist Episcopal Missions, in California conference; 1900—, editor California *Christian Advocate*, San Francisco, California. Married, 1875, to Miss Sallie North.

480. James Audubon Burhans.

Lawyer, 115 Dearborn Street, Chicago, Illinois.

A. B.; A. M., 1878; LL. B., 1877, Union (now) Northwestern College of Law, Chicago, Illinois. Born, October 28, 1852, in LaPorte county, Indiana. Author of "The Law of Municipal Bonds" and "A Digest of Statutory Laws Governing the Investment of Corporate and Trust Funds by Savings Banks, Insurance Companies, &c."; American secretary first World's Sunday School Convention, London, in 1889; 1899-1900, president Cook County Sunday School Association; president of trustees of Epworth Children's Home. Married, October 7, 1879, to Miss Jessie Pierpont Smith.

481. Thomas Coke Carter.

Minister and Editor, Chattanooga, Tennessee.

A. B.; A. M.; D. D., DePauw University. Born, January 1, 1851, in Carroll county, Tennessee. One year principal West Tennessee Seminary; four years president of Tullahoma College; two years a missionary to China; editor *Methodist Advocate,* Chattanooga, Tennessee; 1884 and 1888, member of General conference; 1884, member of Centennial conference. Married, December 26, 1875, Miss Maggie Brown.

482. Louis Scobey Cumback, *deceased.*

A. B. Merchant. Born, August 1, 1853, in Greensburg, Indiana. 1875, deputy clerk Decatur county, Indiana; 1875, deputy collector internal revenue Fourth district, Indiana; 1875, manager wholesale department Western Methodist Book Concern, Cincinnati, Ohio; 1883, Western representative of Hall, Sumner & Co., Chicago, Illinois; 1883, dealer in books, stationary and art goods; 1886, traveling agent for D. Lothrop & Co., Boston, Massachusetts. Married, in 1877, Miss Lizzie Hopwood, who died June 12, 1885. Died, June 28, 1890, in Iowa City, Iowa; buried in Forest Hill Cemetery, Greencastle, Indiana.

483. Lizzie Cumback, née Hopwood),*deceased.*

B. S. Born, August 12, 1854, in Filmore, Indiana. Married, 1877, L. S. Cumback. Died, June 12, 1885, at Greencastle.

484. Harry Selwood Downey.

Lawyer, Shelbyville, Indiana.

A. B.; A. M., 1889. Born, in Rising Sun, Indiana. Entered practice of law; 1875-79, lawyer at Rising Sun; 1879-83, at Shelbyville, Indiana; 1883-87, general attorney for the Louisville, Evansville and St. Louis Railway Company, at Louisville, Kentucky; 1887-1900, General Claim Agent of the Gulf, Colorado and Sante Fe Railway Company, at Galveston, Texas; 1900—, lawyer at Shelbyville, Indiana. Brother of 258, 333, 659 and L—118.

485. M. Josephine Donnohue.

Teacher, Greencastle, Indiana.

B. S. Born, in Greencastle, Indiana. 1881-86, teacher in public schools, Irvington, Indiana; 1884, president of the Chautauqua Circle, Irvington, Indiana; 1886-89, teacher in public schools of Franklin, Indiana; 1889-92, principal of the Indiana Soldiers' and Sailors' Orphans' Home school; organized three literary clubs, being the first president of each.

486. Charles Albert Dryer.

Lawyer, Indianapolis, Indiana.

A. B.; A. M., 1878. Born, December 15, 1853, in Hillsboro, Illinois. Brother of 487. 1883, master-commissioner of the Superior Court of Marion county, Indiana. Married, February 9, 1882, Miss Alice Ritter.

who died March 1, 1885; married, June 7, 1888, Miss Mamie A. Sloan, of Cincinnati, Ohio.

487. John Lewis Dryer.

Physician, Santa Anna, California.

A. B.; A. M., 1878; M. D., 1877, Cincinnati College of Medicine and Surgery. Born, October 22, 1845, in Montgomery county, Illinois. Brother of 486. 1887, Post Graduate course in New York Polyclinic; member of medical society of State of California; 1892, president Orange County Medical Society; president board of examining surgeons United States Pension Department. Married, November 10, 1869, to Miss Harriet E. Baker, who died September 17, 1871; married, May 8, 1877, to Miss M. L. Alexander.

488. Levi Henry Greer.

Physician, Yorktown, Indiana.

A. B.; M. D., 1878, Jefferson Medical College, Louisville. Born, August 19, 1850, in Aurora. Married, November 28, 1878, Minta E. Jones.

489. William Alvin Greer.

*Lawyer, Aurora, Indiana.

B. S. Born, January 22, 1857, in Aurora, Indiana.

490. Hanson M. Grimes.

Lawyer, North Platte, Nebraska.

A. B.; LL. B., 1877, Iowa State University. Born, November 4, 1852, in Russellville, Indiana. 1883, member of the Nebraska legislature from Valley county; 1884, register of United States Land Office, North Platte; 1895-99, district judge; 1899—, re-elected. Married, October 5, 1880, to Miss Mary McCracken, of Bedford, Iowa.

491. George Hathaway.

Lawyer, Greencastle, Indiana.

B. S. Born October 2, 1853, in Greencastle, Indiana. Married, October 4, 1878, to Miss Alice M. McMurtry.

492. Isaac Herr.

Civil Service Commissioner, 139 North Boulevard, Oak Park, Illinois.

A. B. Born, July 14, 1847, in Washington, Pennsylvania. Lawyer; Civil Service Commissioner. Residence, Oak Park, Illinois. Married, April 21, 1874, to Miss Amelia Woodmansee.

493. Charles Fremont Hunt, *deceased.*

A. B. Lawyer. Born, October 6, 1850, in Hendricks county, Indiana. Died, May 8, 1881, in Indianapolis, and was buried at Amo, Indiana.

494. James Austin Ingram, *deceased.*

B. S. Born, December 2, 1853, in Jeffersonville, Indiana. Engaged in practice of the law. Died, November 21, 1899, in Jeffersonville, Indiana.

495. Albinus Alonzo Johnson.

Minister and Educator, Longmont, Colorado.

A. B.; A. M.; 1879; D. D., 1888, DePauw University. Born, February 8, 1852, in Lexington, Indiana. 1875, pastor Third Street Methodist Episcopal church, Indianapolis; 1877, pastor Wesley Chapel, Madison, Indiana; 1878-79, professor of theology in the New Orleans University; 1880, pastor in Fort Worth, Texas; 1881-85, editor Texas *Methodist Advocate*, and presiding elder of the Dallas district, Austin conference; 1885,

elected president of Texas Wesleyan College; 1889, elected president of Fort Worth University; 1890, transferred to Colorado conference and appointed pastor of First M. E. Church, Cheyenne, Wyoming; 1891-97, president State University of Wyoming; 1897, on editorial staff *Rocky Mountain Daily News*, Denver, Colorado; 1898—, pastor First M. E. Church, Longmont, Colorado. Married, November 10, 1875, to Miss Alice W. Thomas.

496. Isaac Harvey Kalley.

Lawyer, Sullivan, Indiana.

B. S. Born, October 10, 1847, in Parke county, Indiana. Married, September 7, 1876, Miss Beall Thomas.

497. Flora Laughlin (née Turman).

710 Jennings Avenue, Cleveland, Ohio.

A. B.; A. M., 1878. Born, August 18, 1854, in Greencastle. Married, October 27, 1881, Rev. Almon J. Laughlin, who died, February 7, 1884; married, November 13, 1895, to Rev. Edmund Garfield Laughlin.

498. John Machlan.

Minister, Greensburg, Indiana.

A. B.; A. M.; 1879; B. D., 1880, Drew Theological Seminary. Born, July 4, 1847, in Rush county, Indiana. Member of the Indiana conference. Appointments: Connersville Mission; Asbury, Jeffersonville, Manilla, Arlington, Carthage, Milford, Maplewood, Rising Sun, Milton, Irvington, Westport, Moore's Hill, Greensburg. Married, November 20, 1877, Miss Josie A. Eskew, who died February 19, 1890; married, December 14, 1892, Miss Ella Day.

499. Cornelius Huffer Martin.

39 North Washtinaw Avenue, Chicago, Illinois.

A. B. Born, December 10, 1847, in Perrysville, Indiana. In U. S. postal service. Married, December 15, 1880, to Miss Marietta Horn, at West Lebanon, Indiana.

500. James V. Martin, *deceased.*

A. B.; West Virginia State University; A. M., 1878, Indiana Asbury University. Teacher. Born, July 3, 1854, in Clarksburg, Virginia. Brother of 602, 667, 773 and 823. Principal Clark University, Atlanta, Georgia; superintendent of schools, Boonville, Indiana; teacher, High school, Indianapolis; superintendent of schools, Greenfield, Indiana. Married, August 7, 1880, Miss Kate Cunning, of Bloomington, Indiana. Died, October 28, 1889, at Greencastle, Indiana.

501. Noble Duncan Morris.

Real Estate and Insurance Agent, New Albany, Indiana.

A. B. Born, June 1, 1854, in New Albany, Indiana. 1877-86, assistant postmaster at New Albany, Indiana. Married, April 28, 1887, to Miss Anna Belle Kepley, of New Albany, Indiana.

502. Charles Augustus Murray.

Lawyer, Denver, Colorado.

B. S. Born, 1851, in Geneseo, New York. 1875-77, teacher in High school, Connersville, Indiana; 1878-80, deputy prosecuting attorney; 1881-82, member and secretary of the board of trustees of the public schools, Connersville, Indiana; 1882-84, master commissioner of the Fayette Circuit Court; 1884-88, mayor of Connersville, Indiana. In August, 1899, removed to Denver, Colorado; since 1890, member of the law firm Stuart Bros. & Murray. Married, October 22, 1879, Miss Olive Hurst.

503. William David Parr.

Minister, Kokomo, Indiana.

A. B.; A. M., 1880; B. D., 1878, Drew Theological Seminary; D. D., 1891, Clark University; D. D., 1899, DePauw University. Born, November 10, 1854, in Big Springs, Indiana. Member of North Indiana conference; delegate to General conference, Methodist Episcopal church, 1896 and 1900; member of Board of Control Epworth League, 1896-1900; trustee of DePauw University since 1894; re-elected to 1903; 1901—, presiding elder, Kokomo district. Married, January 11, 1883, to Miss Cora Walton.

504. Horace C. Pugh.

Lawyer, 515½ Ohio Street, Terre Haute, Indiana.

B. S. Born, September 12, 1852, in Terre Haute, Indiana. Brother of 608. 1879, went to South America with the American flag ship "Shenandoah;" 1880, to Africa with the same ship; 1886, city attorney of Terre Haute; 1889-91, U. S. Consul New-Castle-on-Tyne, England; 1891-94, U. S. Consul at Palerma, Sicily. Married, April 4, 1884, to Miss Mary J. McKeen.

505. Walker Schell.

Physician. Terre Haute, Indiana.

B. S.; M. S., 1877. University of Michigan. Studied medicine in Miami Medical College, University of Munich, and in the general hospital in Vienna; two years in Europe; president Vigo County Medical Society; president of Indiana State Medical Society. Married, December 20, 1883, Miss Carrie B. Cavins.

506. Fannie Leyden Stephenson (née Town).

Springfield, Missouri.

A. B. Born, September 11, 1856, in New Albany, Indiana. A sister of 250; 1885, graduated in C. L. S. C.; 1889, removed from Wabash, Indiana, to Springfield, Missouri. Married, May 28, 1879, C. W. Stephenson. (See 468.)

507. William Terrell.

209 C Street, N-W, Washington, D. C.

B. S. Born, August 9, 1854, in New Albany, Indiana. 1875-79, chief paymaster's clerk U. S. Army, and served in the Department of the Lakes and of Texas; 1879-81, connected with U. S. Postoffice Department; 1881-83, assistant treasurer U. S. Encaustic Tile Co., Indianapolis; 1883-90, in business at Indianapolis; 1890-95, manager of the Chicago branch Witticomb Manufacturing Co., of Grand Rapids, Michigan; 1895-96, in business in New York City; 1896-98, secretary to Republican Executive Committee of Texas in Washington, D. C.; 1898—, United States Treasury Department, Washington, D. C. Married, February 9, 1876, to Miss Martha Piersol.

508. Reson Rynerson Vermillion.

Lawyer, Wichita, Kansas.

A. B. Born, November 24, 1850, in Putnam county, Indiana; 1875, removed to Iowa; December, 1884, removed to Wichita, Kansas. Married, June 21, 1883, Miss Emma Goss.

509. Zenas Webster, *deceased.*

B. S. Lawyer. Born, 1852, in Clay county, Indiana. Died, September 1, 1882, in Chicago; buried in Sampson Cemetery, Clay county, Indiana.

510. Jesse William Weik.

Lawyer, Greencastle, Indiana.

A. B.; A. M., 1883. Born, in Greencastle, August 23, 1857. 1882-85, special examiner of United States pension bureau; 1886-89, co-author with William H. Herndon of "Life of Abraham Lincoln;" 1890-94, field inspector United States postoffice department. Married, December 1, 1890, Miss Frances A. Hays, of Portland, Indiana.

511. Newton Wray.

Minister, Montgomery, New York.

A. B.; B. D., Drew Theological Seminary. Born, October 30, 1854, in Shelby county, Indiana. 1879, city attorney, Greenfield, Indiana; 1880, entered the North Indiana conference, and appointed to Spiceland; 1882-84, Walcottville; 1884-87, student of Drew Theological Seminary; 1885, stenographer to Dr. J. M. Buckley, editor New York *Christian Advocate;* 1887, graduated at Drew Seminary, and stationed at Bedford, New York; 1889, Lennox, Mass.; 1891, Kensico, New York; 1894, Pleasantville, New York; 1896, professor of Psychology and English Literature, Centenary Collegiate Institute, Hackettstown, New Jersey; 1897, Plattekill, New York; 1899, Montgomery, New York; author of "Fun and Finance—a Discussion of Modern Church Novelties, &c." Married, November 17, 1892, to Miss Mary Alma Gilbert.

XXXVII. CLASS OF 1876.

---

512. Alvah W. Adkinson.

Minister, Long Beach, California.

A. B.; A. M., 1879. Born, May 2, 1851, near East Enterprise, Indiana. 1876-78, professor of mathematics in Moore's Hill College; 1878-79, pastor, Charleston, Indiana; 1879-80, pastor Moore's Hill, Indiana, and professor of ancient languages in Moore's Hill College; 1881-84, missionary, Ogden City, Utah; 1884-88, pastor, Dakota conference; 1888-90, acting president Dakota University; 1890-91, pastor, Watertown, South Dakota; delegate to General conference of 1892, from Dakota conference; 1891-96, missionary, Albuquerque, New Mexico; 1896, transferred to East Ohio conference and appointed to Mingo; 1897, Lisbon; 1898, transferred to Southern California conference and stationed at Long Beach; 1899—re-appointed. Married, January 2, 1878, to Miss Kate Cassell.

513. Alice Botkin Bien, (née Botkin).

464 East Adams Street, Los Angeles, California.

B. S. Born, August 23, 1853, in Butler county, Ohio. Married, June 27, 1877, to W. H. Bien, of Lebanon, Ohio; 1893, removed to California.

514. Thomas Mayo Bosson.

675 College Avenue, Indianapolis, Indiana.

A. B. Born, February 13, 1856, in White county Tennessee. Bookkeeper in Bank of Commerce; secretary and treasurer Walnut Mountain Lumber Company, La Follette, Tennessee; also Knickerbocker Manufacturing Company. Married, October 20, 1886, Miss Susie Farrow.

515. William Bosson, Jr.

Banker, Indianapolis, Indiana.

A. B.; A. M., 1882. Born, June 26, 1857, in White county, Tennessee. Cashier, Bank of Commerce, Indianapolis. Married, September 24, 1885, to Miss Maggie Hill.

516. Charles Elliott Boston.

Farmer, Pendleton, Indiana.

A. B.; A. M., 1889. Born, January 1, 1857, in Madison county, Indiana. Stenographer in the office of the general superintendent of the Louisville and Nashville Railway. Brother of 478 and 517.

517. James Grey Boston.

Farmer, Pendleton, Indiana.

A. B.; M. D., 1879, Louisville Medical College. Born, November 27, 1851, at Pendleton, Indiana. Brother of 478 and 516. Married, July 17, 1879, Miss Mary Emma Haycock.

518. James Wesley Carver.

*Farmer and Local Preacher, Ida Grove, Iowa.

A. B.; A. M., 1879; LL. B., 1877, Simpson Centenary College. Born, May 2, 1854, in Parke county, Indiana. 1877, located at Boone, Iowa, engaged in law and insurance; 1882, removed to Sidney, engaged in abstract business; 1884, removed to Ida Grove, Iowa. Married, July 29, 1879, to Louisa Webb.

519. William K. Collins.

Minister, Lebanon, Missouri.

A. B.; A. M., 1879. Born, October 1, 1848, in Caroline county, Maryland. Served in the One Hundred and Thirty-Second and One Hundred and Fifty-Third Regiments of Indiana Volunteer Infantry during the war; appointments: Cambridge City and Mishawaka, Indiana; Peoria, Brimfield, Tiskilwa, and Kankakee, Illinois; Trinity, St. Louis; presiding elder, Sedalia District; Clinton; Howard Memorial M. E. Church, Kansas City, Missouri; 1894-97, Trinity, Nevada, Missouri; 1897-1901, Lebanon, Missouri. Married, April 26, 1876, to Miss Hattie E. Keene, of Elmwood, Kansas.

520. James Logan Cross, *deceased.*

A. B. Teacher. Born, May 16, 1853, Zionsville, Indiana. Died, March 31, 1882. Buried at Crown Hill, Indianapolis.

521. Joseph Crow.

Lawyer, 1505 Farnham Street, Omaha, Nebraska.

B. S. Born, April 21, 1856, in Greencastle, Indiana. 1881-86, city attorney for Greencastle, Indiana; 1886-87, district attorney, Cheyenne county, Kansas; member of the law firm, Crow & Crow, Omaha, Nebraska; 1894, elected representative twenty-fourth session Nebraska legislature; 1896, reelected to the twenty-fifth session; 1898, elected to the State Senate; March 1899, appointed postmaster at Omaha, Nebraska. Brother of 357 and 601. Married, October 27, 1886, to Miss Helen E. Jennings, of Newcastle, Indiana.

522. William Clarence Davidson.

Minister, 60 East Fourth Street, Oswego, New York.

A. B.; A. M., 1879. Born, 1848, in Montgomery county, Indiana. 1877-84, missionary to Japan; United States consul in Hakodate, Japan; professor of English and mathematics in Too Giguku College, Hirosaki,

Japan; 1878-82, presiding elder of the Hakodate district; 1882-84, presiding elder Yokohama district, and pastor of Union Church (English), Yokohama; 1884, returned to the United States; 1885-87, pastor of First Church, Plymouth, Indiana; 1887, returned to Japan; 1888, Verona, New York; 1889-91, Clinton, New York; 1891-95, Herkimer, New York; 1896-97, Liberty Street, Rome; 1897-1900, Trinity, Oswego; professor of Comparative Religions in Folts' Mission Institute, 1894-96; member of Asiatic Society of Japan; member of American Society of Comparative Religions. Married, 1876, to Miss Mary C. McDaniel, who died May 21, 1884; married, September 16, 1886, to Miss Helen Marr Oakes, B. S.

523. Bayard Sylvan Gray.

Editor, Frankfort, Indiana.

B. S.; LL. B., 1891, Lake Forest University, Chicago. Born, July 8, 1855, in New Madison, Ohio. 1887, admitted to the Randolph county (Indiana) bar; 1881-85, published the Portland (Indiana) *Sun;* 1885-89, postmaster at Portland; 1890, graduated Chicago College of Law; 1890-91, president Law College Alumni Association; 1893-95, clerk United States Legation in Mexico; 1896, located in Frankfort, Indiana; 1900-01, president Indiana Democratic Editorial Association; June, 1901, delegate to National Editorial Association, Buffalo; July, 1901, representative to Grand Lodge of B. P. O. E., Milwaukee; now editor, Daily and Weekly *Crescent,* Frankfort, Indiana.

524. William Alpheus Gregg.

Journalist, Willard, Nebraska.

B. S.; M. S. Born, June 12, 1854, Greenwood, Indiana. Married, July 15, 1880, to Margaret E. Street.

525. Jeremiah Harvey Johnson.

Land and Loan Agent, Oskaloosa, Kansas.

B. S. Born, January 22, 1854, in Hendricks county, Indiana. Married, August 22, 1878, Miss Mary E. Smith.

526. Estelle Hinkle Langworthy, (née Hinkle).

San Diego, California.

B. S. Born, June 12, 1855, in Sullivan, Indiana. Teacher in the following schools: 1876-77, High school, New Lebanon, Indiana; 1878-79, grammar school, Worthington, Indiana; 1879-80, primary department, Sullivan, Indiana; 1891, removed to San Diego, California. Married, May 11, 1880, G. W. Langworthy, Jr.

527. Sarah Torr Layman (née Torr).

Fourteenth and Clark Streets, Des Moines, Iowa.

A. B.; A. M., 1879. Born, November 13, 1852, in Putnam county, Indiana. Teacher in public schools in Indiana and Ohio. Married, March 9, 1881, J. P. Layman.

528. John Stafford McMillin.

Roche Harbor, Washington.

A. B.; A. M., 1879. Born, October 28, 1855, in Tippecanoe county, Indiana. 1877-84, attorney-at-law, Lafayette; 1884, removed to Washington Territory; president and general manager of the Tacoma and Roche Harbor Lime Company; 1892, elected one of the first Presidential electors of the new State of Washington. Married, June 5, 1877, Miss Louella Hiett.

529. Cyrus Wheeler McPherson.

Minister, Fishkill-on-Hudson, New York.

A. B.; B. D., 1880, Drew Theological Seminary. 1876, entered North Indiana conference; stationed on Kokomo Circuit; 1877, stationed at Centerville; 1877, entered Drew Theological Seminary; 1880, entered Virginia conference and stationed in Norfolk; 1880, transferred to New York conference; appointments: 1880, Sixty-eighth Street Methodist Episcopal Church, New York City; 1882, Delhi, New York; 1883, Warwick, New York; 1885, Stockbridge, Massachusetts; 1887, Sheffield, Massachusetts; 1889, Highland Mills, New York; 1892, Eddyville, New York; 1894, Lee, Massachusetts; 1899, Fishkill-on-Hudson. Married, September 13, 1882, Miss Katharine A. Benson, of Newark, New Jersey.

530. James Scott Sims.

Minister, Lexington, Kentucky.

A. B.; A. M., 1886. Born, October 30, 1850, in Ohio. 1876, joined Kentucky conference of the M. E. Church, South; appointments: 1876-78, Vanceburg; 1878-82, Stanford; 1882-86, Flemingsburg; 1886-89, Shelbyville; transferred to Western Virginia conference, and stationed; 1889-93, Parkersburg, W. Va.; 1893-95, Ashland, Ky.; transferred to Kentucky conference and appointed; 1895-98, Maysville; 1898—, Lexington. Married, May 1, 1878, Miss Mary Lovel, of Maysville, Kentucky.

531. Harvey Sutherlin.

*Minister, Meeker, Colorado.

A. B. Born, March 10, 1853, at Russellville, Indiana. Preached one year in Indiana; 1877-79, taught in Colorado; 1879-84, taught and preached in Florida; 1884, returned to Colorado with the view of recovering his health; 1894, pastor at Meeker, Colorado.

532. Frederick Terrell.

Physician, 320 Travis Street, San Antonio, Texas.

A. B.; M. D., 1880, Harvard. Born, March 31, 1856, in Lafayette, Indiana. 1880-81, resident physician in Rhode Island Hospital, Providence; 1881, practicing physician and surgeon in San Antonio, Texas; 1885, member of the American Medical Association, and in 1887, of the International Medical Congress; member Harvard Medical Alumni Association, and of the Harvard Graduates' Magazine Association; member of Board of Health, San Antonio, Texas; treasurer of U. S. Board of Pension Examiners; director and secretary, San Antonio Club; chairman Bexar County Republican Executive Committee. Married, September 6, 1882, to Miss Marion Clement.

533. Charles Elliott White.

Minister, Fort Wayne, Indiana.

A. B.; A. M., 1879. Born, February 1, 1853, at Crawfordsville, Indiana. 1876-80, teacher, two years principal High school, Edinburgh, Indiana; 1880, entered the North Indiana conference of the M. E. Church. Married, March 27, 1884, Miss Julia Frances Shafer.

534. Charles McCormick Zion.

Attorney-at-Law, Lebanon, Indiana.

A. B. Born, September 7, 1854, Lebanon, Indiana. Admitted to the bar of Boone Circuit Court, and afterwards to the bar of State Supreme and Appellate Courts, and also to the Federal Court of Indiana; prosecuting attorney, Twentieth Judicial district. Married, February 1, 1879, to Miss May Clements, of Boone county, Indiana.

XXXVIII. CLASS OF 1877.

---

535. James Calvin Barker.

Minister, Chandler, Oklahoma.

A. B. Born, February 3, 1850, near Thorntown, Indiana. 1877-80, taught in Boone and Clinton counties, Indiana; 1880, joined Northwest Indiana conference and stationed at Pittsburg; 1881, removed to Arkansas and appointed to Amity; principal Harrison Seminary; Yellville, Van Buren and Magazine circuits; then removed to Indian Territory and served South Canadian, Catoosa, Sac and Fox Circuits, Stroud, Chandler, and Parkland; at present supernumerary and engaged in business. Married, January 1, 1884, to Miss Alice D. Trantham.

536. George Washington Barnett.

*Minister, Casey, Clark County, Illinois.

A. B.; A. M., 1880; B. D., Garrett Biblical Institute. Born, November 24, 1845, at Hartford, Kentucky. Member of the Illinois conference. Married, to Miss Mattie Needham.

537. Martha Barnett (née Needham).

*Art Teacher, Casey, Illinois.

Ph. B.; A. M., 1880. Born, July 11, 1849, at Millerstown, Kentucky. Studied art, Northwestern University, Evanston, Illinois. Married, to G. W. Barnett.

538. Alice Beall (née Knight).

Teacher, Frankfort, Indiana.

B. S. Born, July 19, 1858, in Albia, Iowa. 1877-84, teacher in the public schools, Greencastle. Married, June 10, 1884, Frank Beall.

539. Amos Bennett.

*Teacher, Archer City, Texas.

A. B.; A. M., 1880. Born, April 3, 1848, near Livermore, Kentucky. Three years professor of mathematics, South Carrollton Academy, Kentucky; two years a teacher at Hartford, Kentucky, and one year at Greenville, Kentucky; one year principal of Livermore Academy; nine years principal Parker Institute, Whitt, Texas; 1894, principal Archer City (Texas) schools. Married, 1879, Miss Luanna Townes.

540. Patrick Henry Bodkin.

Minister and Editor, 464 East Adams Street, Los Angeles, California.

A. B.; A. M., 1887. Born, November 11, 1851, in Ireland. Traveling preacher in the Methodist Episcopal church; four years (1878-82) in the Iowa conference, and three years in the Austin conference; 1882-83, Fort Worth, and in 1884, Dennison, Texas; 1885-86, Ontario, California; 1886-91, editor and publisher Southern California *Christian Advocate;* 1887, Alumni poet of DePauw University; 1892, resumed work in the Southern California conference; at present, editor and publisher of *California Independent.* Married, January 31, 1879, Miss Bella E. Botkin. (See 541.)

541. Emeline Arabella Bodkin (née Botkin).

Los Angeles, California.

A. B. Born, May 25, 1856, in Ohio. Conference secretary and organizer of the Woman's Foreign Missionary Society of Southern California. Married, January 31, 1879, to P. H. Bodkin. (See 540.)

542. Henry Willard Bowers.

Teacher, Union City, Indiana.

A. B.; A. M.,1880. Born, October 13, 1851, in Cincinnati, Ohio. 1877-83, principal of the Winchester High school; 1883-87, superintendent of the schools of Randolph county, Indiana; 1887-92, superintendent city schools, Portland, Indiana; 1892-96, superintendent of schools, Winchester, Indiana; 1896—, superintendent schools, Union City, Indiana. Married, September 30, 1885, to Miss Ella Bowen.

543. Henry Hubley Brighton.

Lawyer, Fairfield, Iowa.

A. B.; A. M., 1894. Born, November 17, 1850, in Mansfield, Ohio. 1878-79, superintendent of schools, Kentland, Indiana; 1880-81, student of law; 1882—, attorney-at-law, Fairfield, Iowa; United States Revenue Inspector during Harrison's administration; city alderman of Fairfield; member Lower House Iowa Legislature for three sessions; 1900-1903, senator from 28th General Assembly District.

544. Isaac Gardner Brown.

St. Louis, Missouri.

A. B. Born, November 24, 1844, in Friendship, Guilford county, North Carolina. Read law and admitted to bar in Indiana; passed examination before Supreme Court and admitted to practice in State of Ohio; abandoned law on account of health; architect and builder in Barnesville, Ohio; 1886, removed to St. Louis; engaged in mercantile pursuits with Queen Diamond Packing Company; two years treasurer of Parker Mercantile Company; stockholder and plantation manager of the Missouri Coffee Growers' Association, owning 5,500 acre coffee ranch in Oaxaca, Mexico,—probably remove there in 1901. Married, to Mrs. Lida Acton, of Barnesville, Ohio.

545. Maggie Bruner (née Purviance).

Crawfordsville, Indiana.

B. S. Born, January 12, 1854, in Fountain City, Indiana. Married April 9, 1878, M. W. Bruner. (See 304.)

546. Alma Burton (née Holman).

Orleans, Nebraska.

A. B.; A. M., 1880. Born, 1855, in Noblesville, Indiana. 1877-79, principal High school, Huntington, Indiana; 1880-82 and 1883-84, studied French and German in Paris, Goettingen and Dresden; 1882, instructor in modern languages, Stamford Female Seminary, Kentucky; 1882-85, professor of modern languages and literatures in DePauw University; 1893, trustee of the Nebraska Wesleyan University. Married, November 26, 1885, Mr. George W. Burton, who died October 4, 1900. (See 355.)

547. George Webster Corwin.

Merchant, 1001 Olive street St. Louis, Missouri.

A. B. Born, October 21, 1852, in Bainbridge, Indiana. Married, November 14, 1877, Miss Effie Bridges.

548. Samuel Clinton Coulson, *deceased.*

Ph. B. Lawyer and Merchant. Born, September 18, 1855, Sullivan, Indiana. Practiced law until 1886, when he engaged in the dry goods business. Married, 1882, Miss Julia Davis. Died, January 28, 1891, at Sullivan, Indiana.

549. Richard Henry Crouch.

Life Insurance, Brazil, Indiana.

B. S. Born, 1855, in Putnam county, Indiana. Civil engineer and teacher, 1877-92; superintendent of agencies Western Indiana and Southern Illinois General Agency Mutual Life Insurance Company of New York. Married, December 27, 1882, to Miss Anna E. Wheeler.

550. Lelia Laura DeMotte (née Washburn).

Greencastle, Indiana.

A. B.; A. M.,1880. Born, 1855, in Newport, Indiana. Married 1878, John B. DeMotte. (See 453.)

551. John H. Doddridge.

Minister, Greencastle, Indiana.

A. B.; A. M., 1880; B. D., 1878, Drew Theological Seminary; D. D., 1893, Baker University. Born, August 24, 1845, in Union county, Indiana. 1878, entered the South-east Indiana conference; 1878-79, pastor at Manilla; 1879-80, president of Moore's Hill College; 1880-82, pastor Centenary charge, Greensburg, Indiana; 1882-85, pastor of Fletcher Place church, Indianapolis, Indiana; 1885-88, Connersville, Indiana; 1888-90, pastor Wall street, Jeffersonville, Indiana; 1890-93, Columbus, Indiana; 1893-95, Seymour; 1895-99, Bloomington; 1899—, presiding elder, Bloomington District, Indiana; 1892—, trustee of DePauw University. Married, August 21, 1878, to Miss Elizabeth R. Brashers.

552. Anna Downey.

Evangelist, Evanston, Illinois.

A. M.; A. M., 1880; S. J. B., 1893. Born, 1855, in Greencastle, Indiana. 1881-82, professor of didactics in Iowa Wesleyn University; 1882-83, professor mathematics in same; 1883-84, instructor in English literature in preparatory department of DePauw University; 1884-85, instructor in Greek and English literature in the same; 1886, pastor M. E. church, Kewaunee, Illinois; 1887-93, evangelist; 1893-97, Illinois state superintendent evangelistic work; 1895—, national evangelist of W. C. T. U.

553. George Washington Faris.

Lawyer, Terre Haute, Indiana.

A. B.; A. M., 1887. Born, June 9, 1854, in Indiana. 1878-80, teacher in Colorado; 1880, attorney-at-law; 1894, elected representative in Congress of eighth congressional district of Indiana; in 1895, the State was was reapportioned for congressional purposes, and he was elected, in 1896, from the new Fifth district, and reelected in 1898; in 1900 declined to stand for renomination. Married, May 28, 1878, to Miss Anna Claypool, of Indianapolis.

554. John Samuel Goodwin.

Lawyer, 1184 LaSalle Street, Chicago, Illinois.

A. B.; A. M., 1880. Born March 16, 1858, in Edinburgh, Indiana. Police judge, Beloit, Kansas; deputy county attorney, Mitchell county, Kansas; proprietor Heatherton Herd of Aberdeen-Angus cattle, at West Lebanon, Indiana; attorney for Guaranty Loan and Trust Company. In September, 1888, removed to Danville, Illinois; 1890, removed to Chicago, and formed partnership with Gen. John C. Black, under firm name, Black & Goodwin; general counsel, Sioux City Traction Company. Son of 137, brother of 765, nephew of 1. Residence, 5540 Cornell Avenue, Chicago. Married, October 7, 1880, to Miss Mary E. Forbes, of Danville, Illinois.

555. Charles Henry Haines.

Minister, Blanchester, Ohio.

A. B.; B. D., 1880, Drew Theological Seminary. Born, July 26, 1851, in Hillsboro, Ohio. 1880, principal of the Rosemond (Illinois) public schools; 1878-79, tutor in Indiana Asbury University; 1880, entered Cincinnati conference; 1880-83, pastor of Wright's Chapel, Cincinnati; 1883-85, Groesbeck; 1885-90, Delhi; 1890-93, Broadway, Dayton; 1893-97, Franklin; 1897-98, Monroe; 1898—, Blanchester, Ohio. Married, August 26, 1880, to Miss Olive C. Bruner.

556. Walter Parks Hanna.

Indianapolis, Indiana.

A. B. Born, March 16, 1856, in Greencastle. A son of 78; brother of 444. Clerk in Indianapolis Postoffice. Married, May 20, 1891, to Miss Elinor Howard Vestal, of Indianapolis, Indiana.

557. Lillie A. B. Hays (née Farrow).

Greencastle, Indiana.

B. S. Born, August 30, 1856, in Putnam county, Indiana. Married, October 6, 1881, S. A. Hays. (See 394.)

558. Emery Rankin Hiett.

Lawyer, The Nasby, Toledo, Ohio.

A. B.; A. M., 1881. Born, November 14, 1852, in Sugar Grove, Indiana. Secretary and attorney of the People's Savings, Loan and Building Company, of Toledo, Ohio. Married, May 1, 1882, to Miss Ella F. Hiett.

559. Caleb Valentine Jones, *deceased.*

B. S.; M. D. Born, February 27, 1855, in Covington, Indiana. Physician and Surgeon. 1877-78, attended Rush Medical College, Chicago, Illinois; 1878-79, Indiana Medical College; member of the Medical Society of the State of California. Married, April 22, 1879, Miss Sulie J. Farrow. Died, September 2, 1895, in Mountain View, California.

560. John Elam Keene.

Peoria, Illinois.

A. B.; A. M., 1880. Born, March 28, 1853, in Loudon county, Virginia. 1877, entered the Northwest Indiana conference; appointments: 1877, Harmony; 1878, Bellmore; 1878, transferred to Central Illinois conference; appointments: 1878, Elba Center; 1880, Kewanee; 1882, Peoria. On account of failing health, located in 1884, and engaged in the insurance business. Is now manager of the Western agency of the Ætna Life Insurance Company, at Peoria, Illinois. Married, June 6, 1877, Miss Eva M. Murray, who died December 21, 1878; married, September 9, 1880, Miss Lalla R. Robinson, who died November 30, 1886; married, August 8, 1894, Mrs. Florence M. Murry.

561. Robert Floyd Kerr.

Teacher, Brookings, South Dakota.

A. B.; A. M., 1880. Born, April 12, 1850, in Sugar Grove, Indiana. 1879, superintendent of schools in Newton county, Indiana; professor of English and mathematics, Native College (Too Gijuku College), Hirosaki, Japan; 1881, civil engineer on Toledo, Cincinnati & St. Louis Railway; 1882-84, teacher and surveyor, Blair, Nebraska; 1885-89, professor of political economy, and principal of preparatory department of Dakota Agricultural College, Brookings; 1889, professor of political economy in Agricultural College of South Dakota; 1895-98, superintendent of schools in Brookings county, South Dakota; 1899—, principal Prepara-

tory Department and Librarian, South Dakota Agricultural College, Brookings; Institute conductor; 1901, director State Historical Society, South Dakota.

562. John Wilson Knox.

Teaacher, Cohn P. O., Illinois.

A. B.; A. M., 1888. Born, July 4, 1850, in Clark county, Illinois. 1877-78, teacher in Goshen, Indiana; 1879-80, teacher in Clark county, Illinois; 1880-89, teacher in Vigo County, Indiana.

563. Anna L. Morrison.

The Denison, Indianapolis, Indiana.

B. S. Born, July 7, 1856, in Greencastle, Indiana. 1877-79, teacher in public schools of Greencastle; 1889-95, care of father; 1895, director of School of Domestic Science in Elizabeth Gamble Deaconess Home in Cincinnati, Ohio; 1897-98, manager of Associated Charities in Muncie, Indiana; 1899, officer in Industrial School for Girls, Indianapolis, Indiana. Permmanent address, Greencastle, Indiana. Sister of 464.

564. Jay H. Neff.

Journalist, Kansas City, Missouri.

B. S. Born, July 6, 1854, in Hartford City, Indiana. 1877-78, teacher in Carpentersville, Indiana; 1879-81, attorney-at-law, Peru, Indiana; 1881-82, attorney-at-law, Kansas City, Missouri; 1882, journalist, 1886—, editor and publisher of *Daily Drovers' Telegram,* Kansas City, Missouri; 1896, Republican nominee for Congress, Fifth Missouri District. Married, 1887, Miss Ellen Ward, of Winchester, Indiana, who died in 1891; married, Sarah M. Green, 1896.

565. Ada Mallie Olliver.

Burnap Block, San Diego, California.

A. B. Born, March 22, 1855, in Warsaw, Kentucky.

566. Cawson Potts, *deceased.*

B. S. Farmer. Born, December 2, 1856, near Inglefield, Indiana. Taught seven years in the district schools; 1889-94, township trustee. Married, December 15, 1878, Miss Jennie Hall, of Greencastle, who died April 16, 1886; married, December 28, 1887, Miss Ollie Hammer, of Inglefield. Died, December 28, 1884, at his home near Inglefield.

567. Edward Barrette Rawls.

Minister, 1530 Park Avenue, Indianapolis, Indiana.

B. S.; D. D., 1899, DePauw. Born, July 16, 1854, in Connersville, Indiana. Member Southeast Indiana conference; appointments: Wilmington, Indianapolis, Greensburgh, first charge; Edwin Ray church, Indianapolis; presiding elder Indianapolis District, Indiana conference; member of General conference of 1900. Married, October 21, 1879, to Miss Addie E. Scott.

568. Silas Tevis Richman.

Physician, Chicago, Illinois.

A. B.; M. D., 1883, Medical College, of Indiana; M. D., 1899, Northwestern University Medical School. Born, May 25, 1852, in Indiana. Two years principal public schools, Jamestown, Indiana; two years teacher in public schools, Columbus, Indiana; valedictorian class 1883, Medical College of Indiana; 1883, began practice of medicine, Columbus, Indiana; 1885, removed to Princeton, Kansas; 1892, student, Chicago Post Graduate Medical School; 1893, moved to Chicago; member of Chicago Medical Society; member American Medical Association. Married, October 3, 1878, Miss Ella J. Baker.

569. Ada Rogers (née Adamson).

Covington, Indiana.

B. S. Born, 1856, in Covington. Married, 1878, to Y. M. Rogers.

570. Mary J. Sheridan.

Teacher, Jacksonville, Illinois.

B. S. Born, September 15, 1851, in Frankfort, Indiana. Sister of 872 and 873. 1878-80, teacher in institution for the education of deaf and dumb, in Flint, Michigan; 1880—, in Jacksonville, Illinois; 1900, on leave of absence to recruit health. Sister of 872 and 873.

571. James Hinkson Siddall.

A. B.; A. M., 1880. Born, November 21, 1850, in Indianapolis. Married, December 5, 1877, to Miss Florence O. Shaffer.

572. Leonidas E. Smedley, *deceased.*

A. B. Lawyer. Born, February 5, 1857, in Greencastle. 1877, teacher in Putnam county; 1881-89, superintendent of public schools of Putnam county. Married, September 6, 1881, to Miss Mattie A. Wysong. Died, June 8, 1892, in Greencastle, Indiana.

573. Isaac H. Smith.

Journalist, Arkansas City, Kansas.

A. B. Born, October 19, 1853, Knox county, Indiana. Teacher, merchant and journalist; now connected with *The Traveller,* of Arkansas City. Married, March 25, 1884, Miss Carrie B. Eckert, of Lebanon, Illinois.

574. Lewis Simpson Smith.

Minister, Delphi, Indiana.

A. B. Born, January 24, 1851, in Hendricks county, Indiana. 1877-80, local preacher and teacher in public schools, Hendricks county, Indiana; 1880, entered Northwest Indiana conference. Appointments: 1880-81. Dayton; 1881-84, Bringhurst; 1884-87, Romney; 1887-90, Shadeland; 1890-94, Montmorenci; 1894-99, Plymouth; 1899—, Delphi. Married, May 5, 1881, to Miss Ella Tincher.

575. Milton J. Stair.

Lawyer, Denver, Colorado.

A. B. Born, October 30, 1852, in Tippecanoe county, Indiana; 1883, clerk of the Superior Court, Denver. Married, May 7, 1878, to Miss Ida M. Obenchain.

576. William Fleming Stillwell.

Lawyer, Lafayette, Indiana.

B. S. Born, 1856, in Cincinnati. 1877, began study of railway and telegraph law; 1879, attorney for American Union Telegraph Company, for Indiana and Illinois; 1880, local attorney at Lafayette for Louisville, New Albany and Chicago Railway; 1881, assistant general solicitor for the same; manager of the wholesale and retail business of Henry Taylor Lumber Company, which position he still occupies. Married, October 21, 1881, to Miss Sallie B. Taylor, who died, April 25, 1898.

577. Horace Webb Tingley.

Electrician, 932 Catalpa Street, St. Louis, Missouri.

Ph. B. Born, June 16, 1854, Greencastle. Son of 46. School teacher, civil engineer; 1883-88, superintendent of the Kansas City Bridge and Iron Works; 1888, superintendent of the Chicago Bridge Works; 1892,

mechanical and electrical expert, St. Louis; 1894, contractor; superintendent St. Louis Electric Railway. Married, March 21, 1888, Miss Hettie Steele.

578. Thomas Albert Uzzell.

Minister, 131 Mary Street, Denver, Colorado.

A. B. Born, March 12, 1848, in Lebanon, Illinois. 1877, transferred from Southeast Indiana conference to Colorado conference. Appointments: 1877, Fair Play; 1878, Leadville; 1881, Pueblo; 1882, North Denver; 1883, Georgetown; 1885—, pastor of the People's Tabernacle, Congregational church, Denver, Colorado; 1883, chaplain of Colorado Senate; 1887, chaplain of House of Representatives; 1889, re-elected chaplain of the House; 1889, appointed delegate to the National conference of Charities and Corrections at San Francisco, California. Married, December 9, 1879, to Miss Etta Vincent.

579. Ella C. Vivian (née Carpenter).

Garrett, Indiana.

B. S. Born, 1855, in Warsaw, Indiana. 1880-81, taught in Warsaw; 1883-84, taught in Garrett; 1890-94, principal of High school, Garrett, Indiana; engaged in business in Garrett, Indiana. Married, January 1, 1885, to William Vivian, who died, September 7, 1889, in California.

580. Francis Asbury Walker.

Lawyer, Anderson, Indiana.

A. B. Born, July 16, 1851, in Anderson. Engaged in practice of law. Married, December 16, 1880, to Miss Josephine McNeill.

581. M. Agnes Walker (née Fisher).

Rockport, Indiana.

A. B. Born, 1858, in Greencastle. 1877, teacher in High school, Rockport; 1878-80, teacher in public schools, Greencastle. Married, 1880, to Fred Walker.

582. Kate Webb, *deceased.*

A. B. Born, September 28, 1856, in Glenn's Valley, Indiana. 1879-80, teacher in public schools, Greencastle; 1882, teacher in public schools, Topeka, Kansas. Died, February 24, 1883, in Indianapolis, and was buried at Glenn's Valley.

583. William L. Wharton.

New Cumberland, Indiana.

A. B.; A. M., 1880; M. D., 1882, Medical College of Indiana. Born, June 10, 1851, in New Cumberland. 1877-78, principal of the Upland schools; 1878-79, principal of the New Cumberland schools; 1879-80, superintendent of the public schools of Jonesboro. Married, June 26, 1877, to Miss Alice A. Chaney.

584. David Henry Worthington.

Physician, Hampton, Virginia.

B. S.; M. D., 1879, Rush Medical College, Chicago. Born, March 11, 1851, in Iowa City, Iowa. 1883, assistant surgeon of the Chicago, Rock Island and Pacific Railway; 1883, delegate to Iowa State Medical Society; member of the Iowa State Medical Society, Des Moines Valley Medical Society, and the East Iowa District Medical Society; 1883, delegate to the American Society of Microscopists, Chicago; 1884, delegate from the Iowa State Medical Society to American Medical Association, Washington, D. C.; member of the American Medical Association; 1890, graduate of the Post Graduate Medical School of Chicago; 1892, located at Hampton,

Virginia; member of the Medical Society of Virginia; member of National Association of Railway Surgeons; member of Board of Examining Surgeons for Pensions, National Soldiers' Home, Virginia. Married, December 4, 1890, to Miss Lora E. Harvey.

585. **Madge Woods** (née Donnohue).

Martinsville, Indiana.

Ph. B.; A. M., 1894. Born July 12, 1855, in Greencastle. Teacher in Latin and elocution in Miss Higbee's High-school, Memphis, Tennessee. Married, October 13, 1881, Rev. J. W. Harris, who died, June 11, 1891; married, May 23, 1894, to Frank Ward Woods.

XXXIX. CLASS OF 1878.

586. **William Marion Akin, Jr.**

Pork Packer, Evansville, Indiana.

B. S.; A. M., 1882. Born 1855, in Carlisle, Indiana. Married June 30, 1886, to Miss Tillie Schleter, of Evansville.

587. **Charles Edgar Bacon.**

Minister, Indianapolis, Indiana.

A. B.; A. M., 1881; D. D., 1894. Born October 4, 1855, in Muncie, Indiana. 1879, entered North Indiana Conference; appointments: 1879, Jonesboro; 1881, Farmland; 1882, Mishawaka; 1885, first church, Richmond; 1888, Wabash; 1891, transferred to Indiana conference and appointed to Trinity, Evansville; 1897, Roberts Park, Indianapolis; 1900, delegate to General Conference. Father of 1582. Married, January 1, 1879, to Miss Finetta V. Wiggs.

588. **Charles Samuel Baker.**

Lawyer, Columbus, Indiana.

B. S.; LL. B., 1881, Central Law School, Indianapolis. Born, December 12, 1855, near Azalia, Indiana. Junior member of the firm of Stansifer & Baker; 1892, Republican candidate for judge of the appellate court. Married October 27, 1887, to Miss Frances Arnold, who died July 6, 1895; married, June 27, 1899, to Miss Lulu B. Brevoort, of Columbus, Indiana.

589. **Myrtle A. Bassett** (née Nebeker), *deceased.*

B. S. Born, November 16, 1856, in Clinton, Indiana. Married, 1876, to O. T. Bassett. Died, September 26, 1882, in Clinton, Indiana.

590. **James Watson Beck.**

Physician, Kellogg, Iowa.

B. S.; M. D., 1881, Iowa State University. Born April 6, 1858, in Indiana. Married, September 26, 1883, to Miss Alice Ludwick.

591. **Orlando Roland Bellamy.**

Teacher, Cheyenne, Oklahoma Territory.

Ph. B.; A. M., 1881. Born, 1856, in Switzerland county, Indiana. Brother of 164 and 185. Principal of the public schools in Oswego and Independence, Kansas; professor of mathematics in college at Pierce City, Missouri; principal of public schools at Cheyenne, Oklahoma; permanent address, Brenham, Texas.

592. Eddy Morris Campbell.

Banker, Indianapolis, Indiana.

A. B.; LL. B., 1881, University of Michigan. Born, August 3, 1856, in Winchester, Indiana. Manager and proprietor of the Springfield Abstract and Investment Company; associated with the banking house of C. H. Venner & Company, of New York and Boston; member of banking firm, Campbell, Wild & Company, Indianapolis, Indiana. Married, August 20, 1878, to Miss Emma Wild.

593. Isaac Carter.

Lawyer, Shelbyville, Indiana.

A. B. Born, August 18, 1851, near Versailles, Indiana. 1878-80, teacher; 1880-82, law student. Married, October 18, 1882, to Miss Mary I. Reynolds.

594. Charles Catherwood Culmer.

Minister, Milo, Iowa.

B. S.; A. M., 1882. Born, May 21, 1849, in Pittsburg, Pennsylvania. Brother of 596. 1878, entered the Kansas Conference; appointments: Meridian, Louisville, Kansas, Scranton and Louisville; Ellensburg, Washington, Coupeville, Meridian, Scranton, De Soto, Tonganoxie, Westmoreland and Louisville, in Kansas; Ellensburgh, Chehales and Coupeville, in Washington; Blockton, Columbia, Shannon City and Milo, in Iowa. Married, February 23, 1875, to Miss Laura F. Hainey. (See 595.)

595. Laura Frances Culmer (née Hainey).

Milo, Iowa.

B. S. Born, February 21, 1849, in Harrodsburgh, Indiana. Married February 22, 1874, to Rev. C. C. Culmer. (See 594.)

596. Stephen L. Culmer.

Minister, Anita, Iowa.

B. S.; A. M., 1887. Born, August 26, 1853, in Springville, Indiana. A brother of 594. 1881, entered Indiana Conference; appointments: Freelandsville, Springville, French Lick, Orangeville, Lanesville, Mauckport and Oakland City, Indiana; 1888, transferred to Des Moines Conference; appointments; Silver City, Russell, Mt. Ayr, North Milo, Promice City, Weldon and Anita, Iowa. Married, September 11, 1878, to Miss Alice Fairley.

597. Chauncey Rose Hammond.

Station Agent, San Diego, California.

A. B.; A. M., 1881. Born, October 20, 1857, in Greencastle, Indiana. 1878-82, farmer; 1882-83, local freight office, C. O. & S. W. Railway, Louisville; 1884-85, agent Louisville, New Albany & Chicago Railway, Monon, Indiana; 1885-89, station agent same road, Greencastle; 1889-94, agent same road, Lafayette; 1894, San Diego, California. Married, October 20, 1880, to Miss Anna Gertrude Hollingsworth.

598. James William Harris, *deceased.*

A. B.; A. M., 1881. Minister. Born, May 7, 1843, near Terre Haute, Indiana. Member North-west Indiana Conference; appointments: 1878, Covington; 1880, Crawfordsville; 1882, Thorntown; 1885, Michigan City; 1890, elected superintendent Soldiers' and Sailors' Orphans' Home, Knightstown, Indiana. Married, October 13, 1881, to Miss Madge Donohue. Died, June 11, 1891, in New Orleans, Louisiana; buried in Forest Hill Cemetery, Greencastle, Indiana.

599. Matthias Addison Hester.

Teacher, Marion, Indiana.

A. B.; A. M., 1883. Born, April 29, 1852, in Edinburgh, Indiana. Brother of 663. Married, August 9, 1883, to Miss R. Adelle Walker.

600. Suella Hopwood.

Merchant, Greencastle, Indiana.

A. B. Born, 1856, in Putnam county, Indiana. A sister of 483. Proprietor of book store.

601. Mary Elizabeth Kilbourne (née Crow).

Omaha, Nebraska.

B. S.; M. S., 1882. Born, June 3, 1860, in Greencastle, Indiana. Sister of 357 and 521. 1879-81, teacher in public schools Greencastle, Indiana. Married, March 13, 1887, at Bird City, Kansas, to Edward W. Kilbourne, C. E.

602. John Erian Martin.

Lawyer, Antigo, Wisconsin.

Ph. B.; A. M., 1881. Born, November 30, 1856, in Meadville, Pennsylvania. A brother of 500, 667, 773, and 823. 1883-87, County and Probate Judge, Langlade county, Wisconsin; 1887-90, district attorney; 1890-98, member of Board of Education; 1895-99, district attorney; 1899 Municipal Judge Langlade Court; United States Court Commissioner, Eastern District Wisconsin. Married, December 27, 1882, to Miss Hatie J. Golden, of Waupaca, Wisconsin.

603. Olin Asbury McFarland.

Lawyer, Danville, Illinois.

A. B.; LL. B., 1880, Union College of Law, Chicago. Born, 1856, in Maine. Married, August 11, 1881, to Miss Mary B. Fletcher.

604. Melville Winans Miller.

Civil Engineer, LaFayete, Indiana.

A. B.; A. M., 1881. Born, June 23, 1856, in LaFayette. Married, November 15, 1881, to Miss Amy Cook Puett.

605. Mary Vye Newman (née Nickey).

Spokane, Washington.

A. B. Born, March 19, 1858, in Quincy, Ohio. 1878-89, druggist, Muncie, Indiana. Married, June 12, 1889, to Dr. D. C. Newman.

606. Phila O'Neil (née Long).

*327 Fourth Avenue, Louisville, Kentucky.

A. B.; A. M., 1881. Born, 1858, in Hartford, Illinois. 1878, teacher in the public schools, Salem, Indiana; 1881-83, principal of preparatory department in DePauw Female College, New Albany, Indiana; 1883-84, merchant in Greencastle; 1884-89, merchant in Louisville, Kentucky. Married, August 1, 1889, to J. W. O'Neil.

607. Reba Peck (née Pierce).

No. 335 W. Peachtree Street, Atlanta, Georgia.

A. B. Born, 1856, in Fort Wayne. Married 1879, to Dr. F. H. Peck.

608. George Edward Pugh.

Lawyer, Terre Haute, Indiana.

Ph. B. Born, June 18, 1857, in Terre Haute, Indiana. Brother of 504. 1883, city attorney for Terre Haute.

609. James Reeder

Lawyer, Hays City, Kansas.

B. S. Born, 1850, in Parke county, Indiana. 1879-81, clerk of Ellis county, Kansas; 1889-91, member of Legislature of Kansas: 1891, clerk of United States Court of Private Land Claims for the adjudication of Spanish and Mexican land titles, in Colorado, New Mexico, Arizona, Utah, and Wyoming.

610. Henry Silas Renick.

Merchant, Greeencastle, Indiana.

B. S.; A. M., 1881. Born, October 9, 1857, in Greencastle. Completed the commercial course in Eastman's Business College, Poughkeepsie. New York; 1880-81, deputy treasurer Putnam county; 1886-90, deputy city treasurer, Greencastle, Indiana. Married, October 12, 1882, to Miss Mary H. Williams.

611. Charles Elmore Scott.

Physician, Goddard, Kansas.

B. S.; M. D., 1880, Central College of Physicians and Surgeons, Indianapolis. Born, June 18, 1858, in Gosport, Indiana. Married, April. 13, 1885, to Miss Charlotte Whateley, of Riverside, Cincinnati.

612. Alfred Mead Shields.

Physician, Rochester, Indiana.

B. S.; M. D., Ohio Medical College, Cincinnati, Ohio. Born February 4, 1855, in Fulton county, Indiana. Married, 1882, to Miss Lizzie Miller.

613. Marion Emory Smith.

Editor, Auburn, Indiana.

A. B.; A. M., 1881. Born, 1851, in Milton, Indiana. 1878-81, principal of public schools of Osgood Indiana; 1881-82, principal of the high school of Brookville; 1883-84, druggist, Covington; 1884-88, principal of public schools, Kingston; 1889, publisher *Record*, Butler, Indiana; 1895, publisher of *World*, Jeffersonville, Indiana; 1896-99, principal of schools, Moorefield; 1899, editor of Auburn *Dispatch* and senior member of the firm of Smith & Higley, proprietors of the Auburn *Dispatch* and the Butler *Record*.

614. John Wallace Springer.

Lawyer and Financial Agent, Boston Building, Denver, Colorado.

A. B. Born, July 16, 1859, in Jacksonville, Illinois. Traveled extensively in Europe and America; 1881, admitted to the bar in Illinois; clerk of the Committee on Territories in the House of Representatives in the Fiftieth Congress; member of Thirty-seventh General Assembly, Illinois, from thirty-seventh senatorial district; 1891, removed to Dallas, Texas, and established law office; secretary and director of Continental Land and Cattle Company; 1896, removed to Denver, Colorado; 1897, '98, '99, 1900, president National Live Stock Association of the United States. Married, June 17, 1891, to Miss Clifton E. Hughes, at Dallas, Texas.

615. Albert Trogdon Summers.

Lawyer, Decatur, Illinois.

A. B. Born, December 21, 1857, in Paris, Illinois. Married, October 18, 1881, to Miss Helen M. Pegram.

616. Carrie Barton Talburt, *deceased.*

A. B. Music teacher. Born, September, 1858, Waveland, Indiana. 1879-80, studied music and German in Cincinnati; 1883, completed Chautauqua course; 1885-86, taught music in Attica, Indiana 1886-92, taught in Paris, Illinois. Died, January 29, 1893, in Wichita, Kansas; buried in Forest Hill Cemetery, Greencastle, Indiana.

617. James Henry Taylor.

Physician, Indianapolis, Indiana.

A. B.; A. M., 1890; M. D., 1878, Indiana Medical College (valedictorian of class). Born, 1852, in Greencastle. 1879-80, prosector of anatomy and curator of museum, Medical College of Indiana; 1880-84, assistant demonstrator of anatomy; 1884-89, demonstrator of anatomy; 1889, professor of diseases of children; 1884-90 visiting physician to Indianapolis Orphan Asylum; 1880-83 medical examiner-in-chief of Endowment Rank, Knights of Pythias of the world; 1888-89, member board of aldermen, Indianapolis. Married, September 13, 1881, to Miss Lelia E. Kern.

618. Tucker Woodson Taylor, *deceased.*

A. B. Born, December 22, 1854, in Greencastle, Indiana. A brother of 617 and 619. Teacher of German and French in the Forest Hill Academy, Anchorage, Kentucky; private secretary to Hon. W. C. DePauw; private secretary to Dr. J. C. Ridpath. Died, May 4, 1901, at Greencastle, Indiana.

619. William Washington Taylor, *deceased.*

A. B. Merchant. Born, 1857, in Greencastle. A brother of 617 and 618. Died, September 1, 1883, in Indianapolis, and was buried in Forest Hill Cemetery, Greencastle.

620. Rolla L. Thomas.

Physician, Cincinnati, Ohio.

A. B.; A. M., 1881; M. D., 1880, Eclectic Medical Institute, Cincinnati, Ohio. Born, in Harrison, Ohio. 1887, filling the chair of theory and practice in the Eclectic Medical Institute, Cincinnati, Ohio. Married, July 1, 1880, to Miss Sallie B. Cook.

621. Emma Belle Young (née Blake).

927 Riverside Avenue, Evansville, Indiana.

A. B. Born, July 14, 1859, in Perkinsville, Indiana. Married, August 10, 1887, to Dr. G. M. Young.

XL. CLASS OF 1879.

---

622. James Austin Boatman.

Minister, Keokuk, Iowa.

A. B.; A. M., 1882. Born, February 7, 1848, in Jessamine county Kentucky. Appointments: 1879, Louisa, Kentucky; 1880-82, Augusta; 1883, Tolesboro; 1883, transferred to Iowa Conference; appointments: 1883, Moulton, Iowa; 1886, Newton; 1887, Albia; 1889, Brooklyn; 1893, Washington; 1894, Bloomfield; 1895, Fairfield; 1898, Keokuk, Iowa; author of "The Holy Mother," a poem, and "Paido-Theology." Married August 15, 1872, to Miss Josephine Wheeler, of Breckenridge county, Kentucky.

623. Orson Holloway Brooke, *deceased.*

A. B.; A. M., 1882. Lawyer. Born, 1859, in Indiana; 1879-81, president Paxton Collegiate Institute; 1881-82, instructor in Latin in preparatory department DePauw University; 1882-83, student of law in University of Michigan; 1884-1901, attorney in Chicago; 1889, elected president Board of Directors Union School District No. 8, Chicago. Married, June 22, 1886, to Miss Lulu P. Smith, of Valparaiso, Indiana. Died, April, 1901, in Chicago.

624. Emery Hollister Brooke, *deceased.*

A. B.; A. M., 1882. Minister in Arizona. Lost in the mountains in New Mexico.

625. David Walker Calfee.

Minister, Manchester-by-the-Sea, California.

A. B.; A. M., 1882. Born, 1852, in Fayetteville, Arkansas. 1879, pastor and teacher, Tiptonville, New Mexico; 1880, Las Vegas, New Mexico; 1880, assistant superintendent American Bible Society for Arizona; 1881-82, pastor St. Paul's M. E. Church, Globe, Arizona; 1883-84, pastor in Pinal; 1884-86, Pastor in Phœnix; 1887, pastor in Globe, Arizona; 1887-89, pastor Turlock, California; 1889-90, Sonora; 1891, Brentwood; 1892-94, Amador City; 1894-97, Yolo; 1897, Manchester-by-the-Sea. Married, June 24, 1879, to Miss Ada Neville.

626. John Franklin Carson.

Lawyer, 1121-27 Law Building, Indianapolis.

A. B.; A. M., 1882. Born, June 20, 1854, in Southport, Indiana. Brother of 922. Married, December 19, 1883, to Miss Adelaide Pressly.

627. Benjamin Franklin Corwin.

Lawyer, Greencastle.

A. B.; A. M., 1882. Born, December 4, 1859, in Bainbridge, Indiana; a brother of 547 and 628.

628. Mary Corwin.

Artist, The Blacherne, Indianapolis, Indiana.

Ph. B. Born, October 21, 1858, in Bainbridge, Indiana. A sister of 547 and 627. Instructor in Art Institute for Deaf.

629. Newland T. DePauw.

Manufacturer, New Albany, Indiana.

A. B.; A. M., 1882. Born, September 5, 1856, in Salem, Indiana. A son of the founder of DePauw University; brother of 658; past eminent commander of New Albany Commandery Knights Templar; president New Albany Manufacturing Company; 1882-83, president DePauw Alumni Association; director and member of Executive Committee American Window Glass Company. Married, October 15, 1879, to Miss Carrie Akin, of Evansville, Indiana.

630. Marshall F. Depew, *deceased.*

B. S.; M. D., 1880, Medical College of Ohio, Cincinnati. Born, June 4, 1855, in Danville, Indiana. Physician and Surgeon in Wichita, Kansas, until his death. Married, June 7, 1883, to Miss Eva Hoadley. Died, December 29, 1895, in Danville, Indiana.

631. Alonzo Sheridan Fay.

Lawyer, Pratt, Kansas.

A. B. Born, October 8, 1857, in Virginia, Illinois. Practicing law and in real estate and ranche business. Married, May 25, 1885, to Miss Mary B. Axline.

632. Ellison Fish.

Indianapolis, Indiana.

B. S. Born, October 17, 1857, in Sharpsville, Indiana.

633. Frank Lucas Hall.

Wholesale Merchant, Kansas City, Missouri.

Ph. B.; A. M., 1882. Born, May 18, 1856, in Knightstown, Indiana. Vice-president of the Abernathy Furniture Company, manufacturers and wholesalers.

634. Arthur Clinton Hamilton.

Walnut Hills, Cincinnati, Ohio.

A. B. Born, in Greenfield, Indiana. With Cincinnati Coffin Company.

635. Lewis Daniel Hayes, *deceased.*

A. B.; A. M., 1886. Journalist. Born, 1849, in Attica, Indiana. 1880-81, traveled in Europe; 1880-81, Paris correspondent of the Chicago *Times;* 1882-86 chief editorial writer on Indianapolis *Journal.* Died at Indianapolis, December 28, 1886. Buried at Attica, Indiana.

636. Olin E. Holloway.

Physician, Knightstown, Indiana.

A. B.; A. M., 1889; M. D., 1881, Medical College of Indiana, Indianapolis. Born, April 19, 1856, Richmond, Indiana. 1885—, physician and surgeon to the Indiana Soldiers' and Sailors' Orphans' Home; 1889, post graduate course in New York Polyclinic; 1890-92, lecturer on diseases of children, Medical College of Indiana. Married, October 22, 1884, to Miss Maud M. Furgason, of Knightstown, Indiana.

637. Frederick William Lord, *deceased.*

Ph. B.; LL. B., 1880, University of Michigan. Lawyer. Born, September 27, 1858, in Waverly Illinois. Practiced his profession in Kansas City, Missouri, Springfield and Danville, Illinois. Married, October 20, 1881, to Miss Emma Henry. Died, January 11, 1895, at his father's home, Springfield, Illinois.

638. Augustus Lynch Mason.

Lawyer, 38 Fitzgerald Building, Indianapolis, Indiana.

Ph. B.; A. M., 1882. Born, February 10, 1859, in Bloomington, Indiana. Author of "Romance and Tragedy of Pioneer Life." 1890-93, dean school of law, DePauw University; 1893-97, president Citizens' Street Railroad Company, Indianapolis. Married, January 25, 1893, Miss Annie D. Porter.

639. John Fletcher McClure.

Lawyer, Anderson, Indiana.

A. B. Born in Brookville, Indiana. 1883-84, principal high school, Anderson, Indiana; 1886-88, Mayor of Anderson; 1891-92, councilman of Anderson; 1894-96, city attorney of Anderson; 1896—, circuit judge.

640. Delilah E. Miller.

Teacher, Greencastle, Indiana.

Ph. B. Born,, 1859, in Putnam county, Indiana.

641. Orion E. Mohler.

Editor, Fort Wayne, Indiana.

A. B.; A. M., 1882. Born, February 9, 1855, in Lockington, Ohio. Brother of 433. City editor of the Huntington *Democrat;* editor of the Huntington daily and weekly *Herald;* editor Fort Wayne daily *Gazette.*

642. Ellen Morgan (née Hoyt).

Price Hill, Cincinnati, Ohio.

Ph. B. Born in Greencastle. A sister of 446 and 695. 1879-82, teacher in Greencastle; also in Bartholomew's English and Classical School, Cincinnati. Married, John Davis Morgan.

643. Wesley Smith Morris.

Lawyer, Colorado Springs, Colorado.

A. B.; A. M., 1882. Born, November 20, 1850, in Harrison county, Ohio. 1880-84, resided in Rushville, Indiana; 1884-93, at Wichita, Kansas; 1889-93, county attorney of Sedgwick county; 1894, at Colorado Springs, Colorado; at present, city attorney, Colorado Springs. Married June 18, 1878, to Miss Sarah M. Boling.

644. William Irwin Overstreet.

Merchant, Terre Haute, Indiana.

A. B. Born May 9, 1857, in Spencer, Indiana. Married, December 8, 1880, to Miss Ida O. Allen, deceased.

645. Alice Porter (née Downey).

Teacher, Baldwin, Kansas.

A. B..; A. M., 1882; Ph. D., 1899, Cornell University. Born, 1856 in Greencastle. 1879-80, teacher in public schools, Frankfort, Indiana; 1880-83, instructor in English literature and rhetoric in preparatory department, DePauw University; 1892-93, instructor in preparatory department, DePauw University;1893-95, graduate student Cornell University, Ithaca New York; 1895-96 instructor in English literature in the Academy of Northwestern University, Evanston, Illinois; 1896-97, instructor in English Literature Wellesley, Massachusetts; 1897-99, special student at Radcliffe College and Harvard University; 1899—, professor of English language and literature, Baker University, Baldwin, Kansas. Married, November 14, 1883, to Rev. Fred Porter, who died April 13, 1892.

646. James Isaac Rhea.

Holdredge, Nebraska.

A. B. Born, March 10, 1856, in Eminence, Morgan county, Indiana. 1879, began the practice of law; 1893—, postmaster of Holdredge, Nebraska. Married, August 27, 1882, Miss Lynna A. Hodges, of Paragon, Indiana.

647. William Richards, *deceased.*

B. S. Lawyer. Born, January 12, 1858, in Spencer, Indiana. Died, April 6, 1891, at Spencer, Indiana.

648. Martha Jane Ridpath.

Teacher, Greencastle, Indiana.

A. B.; A. M., 1882. Born, August 6, 1855, in Putnam county, Indiana. A sister of 220, 266 and 347. 1879-80, teacher in public schools, Greencastle; 1880-81, teacher in High-school, Spencer, Indiana; 1881-82, teacher in public schools, Greencastle; 1882—, principal of the High-school, Greencastle; 1883-89, secretary Society of Alumni, DePauw University; 1889, president Society of Alumni.

649. Ben Wade Ritter.

Lawyer, Durango, Colorado.

Ph. B.; A. M., 1882; LL. B., 1880, Central Law School, Indianapolis. Born February 6, 1859, in Plainfield, Indiana. 1890-94, register of United States Land Office at Durango, Colorado. Married, December 29, 1880, to Miss Jeanette Teeter.

650. John Franklin Simison.

Physician, Romney, Indiana.

A. B.; A. M., 1882; M. D., 1880, Rush Medical College, Chicago. Born, September 1, 1859, in Romney, Indiana.

651. Irving J. Smith.

Minister, Meshoppen, Pennsylvania.

B. S. Born, April 24, 1849, in Liberty Falls, New York. 1874, entered the North Indiana Conference. Appointments: 1874, Raysville; 1876, Williamsburg; 1877, Larwill; 1879, Silver Lake; 1881, La Fontaine; 1884, Mexico; 1886, transferred to Wyoming Conference and stationed at Danby, New York; 1889, Berkshire; 1892, Taylor, Pennsylvania; 1893, Wyalusing, Pennsylvania; 1897, Nichols, New York; 1899-1901, Slaterville Springs, New York. Married, August 18, 1872, to Miss Georgia I. Boyce.

652. Everet Ellmore Stroup.

Lawyer, Shelbyville, Indiana.

Ph. B.; A. M., 1882. Born, December 15, 1855, in Waldron, Indiana. 1879, began study of law; 1879, admitted to the bar; 1881, master commissioner of Shelby county; 1885-89, city attorney of Shelbyville; 1897-1901, State Senator.

653. Paul Wilcox.

Lawyer, 220 Broadway, New York.

A. B.; A. M., 1883. Born, 1858, in Rocheport, Missouri. Traveled extensively in Europe; 1880-82, student at Dresden, Leipsic and Berlin. Director in each of the following: Bank of Montclair, Thorne Typesetting Machine Company, secretary of Outlook Club of Montclair, New Jersey; president Montcalm Golf Club; president New York National Land Association. Married, September 3, 1884, to Miss Mary Manly, of Omaha, Nebraska.

654. William Waldo Wray.

Traveling Salesman, Shelbyville, Indiana.

A. B. Born, February 18, 1857, in Shelby county, Indiana. Completed the commercial course in Nelson's Business College, Cincinnati; teacher in public schools of Shelbyville; acting deputy auditor Shelby county; bookkeeper, J. M. Randall & Son; salesman, Pearson & Wetzel, Indianapolis; permanent address, Shelbyville, Indiana. Married, June 7, 1899, to Miss Elizabeth Byers, of Shelbyville, Indiana.

XLI. CLASS OF 1880.

655. Rachel Benjamin (née Sawyer).

LaFayette, Indiana.

A. B. Born, January 6, 1857, in LaFayette, Indiana. Married, September 6, 1882, O. P. Benjamin.

656. Lincoln Brooke.

Real Estate Operator and Builder, 3600 Wabash Avenue, Chicago, Illinois.

A. B.; A. M., 1883. Born, December 22, 1860, in Plymouth, Indiana. A brother of 623. Studied law in University of Michigan; manager Central Investment Company, Palais Elysee, Chicago. Married, November 30, 1886, to Miss Jennie B. Letherman, of Valparaiso, Indiana.

657. Melvin Beswick Davis.

Lawyer, Beatrice, Nebraska.

A. B. Born, April 24, 1856, in Summit Grove, Indiana. 1881, admitted to the bar, Newport, Indiana; 1885, removed from Clinton, Indiana, to Beatrice, Nebraska; 1896-1900, Judge of County Court, Gage county, Nebraska. Married, December 14, 1897, to Miss Ida A. Tew.

658. Charles Washington DePauw.

Manufacturer, New Albany, Indiana.

A. B.; A. M., 1883. Born, June 15, 1859, Salem, Indiana. A son of the founder of DePauw University; brother of 629. Traveled thirteen months in Europe, Africa and Asia Minor; in Monarch Tobacco Works, of Louisville, Kentucky. Married, February 22, 1888, in New York city.

659. George Eddy Downey.

Lawyer, Aurora, Indiana.

A. B.; A. M., 1889. Born. 1860, in Rising Sun, Indiana. Brother of 258, 333, 484 and L—118. Engaged in practice of law; 1894-1902, mayor of Aurora, Indiana. Married, June 25, 1885.

660. George Melville Glasco.

Editor, Tuscola, Illinois.

A. B. Born, September 1, 1852, in Charleston, Illinois. 1880-81, principal of schools of Bourbon, Illinois; 1881, principal of schools in Effingham, Illinois; 1882, editor and proprietor of the *Tuscola Saturday Journal,* Tuscola, Illinois. Married, September 7, 1876, Miss Sarah E. Bond.

661. Florence Belle Hays.

Greencastle, Indiana.

Ph. B.; A. M., 1891. Born, October 27, 1856, in Greencastle.

662. Josephine A. Hays (née Hays).

Worthington, Indiana.

Ph. B. Born, November 21, 1860, in Greencastle. 1880-84, teacher in public schools of Greencastle. Married, April 9, 1884, Ben F. Hays.

663. William A. Hester.

Teacher, Evansville, Indiana.

A. B.; A. M., 1883. Born, March 17, 1858, in Indianapolis. A brother of 599; 1884-85, editor of *Home and School;* 1882-91, principal of the High school, Owensboro, Kentucky; 1891-94, principal of Campbell school, Evansville; 1894—, superintendent of Evansville (Indiana) public schools. Married, August 18, 1885, Miss Sallie Helen Ogden.

664. Ida Ruth Villiers Johnson (née Paxton), *deceased.*

A. B. Born, 1858, in Kentucky. Teacher in public schools in Bainbridge and Greencastle, Indiana. Married, August 6, 1886, to Wellington Boyd Johnson, in Greencastle. Died, October 23, 1899, in Fairview, Georgia.

665. Alexander May Kelsey, *deceased.*

A. B. Minister. Born, October 26, 1849. Member of the Indiana Conference. Married, December 24, 1879, Miss Anna E. Reeves. Died, October 7, 1880, in New Albany, and buried in Brick Chapel Cemetery, Indiana.

666. Millard Fillmore Lemon.

Olympia, Washington.

A. B.; A. M., 1883. Born, September 6, 1852. "crossing the plains," within present limits of Idaho, then Oregon. 1881-84, principal of male department of Santiago College, Santiago, Chili; 1884-88, civil engineer on State railway construction, Chili, South America; 1889-97, civil engineer California and Washington, including two terms as city engineer of Olympia, Washington; 1897—, president and manager of "Capital City Abstract Company," Olympia, Washington. Married, November 9, 1889, to Miss Bella Cook, of Longbeach, California.

667. Charles Alexander Martin.

Greencastle, Indiana.

A. B.; A. M., 1883. Born, March 25, 1859, in Meadville, Pennsylvania. A brother of 500, 602, 773, and 823. 1880-83, principal Calcutta Boys' School, Calcutta, India; 1883, returned home on orders of physician; 1884-86, editor and proprietor of Antigo *Republican,* Antigo, Wisconsin; 1886-87, post-graduate work at DePauw; 1887-93, farmer, Waynesburg, Pennsylvania; 1893, removed to Greencastle and retired from active work on account of ill-health. Married, October 27,, 1880, to Miss Florence A. Sayers, of Waynesburg, Pennsylvania.

668. Edward Leander Mick.

Real Estate Agent, 118 East Market Street, Indianapolis, Indiana.

Ph. B. Born, October 17, 1856, in Indiana. Engaged in real estate buslness. Marrried, June 13, 1883, Miss Minnie B. Clark.

669. William Alexander Morrow.

Lawyer, Somerset, Kentucky.

Ph. B. Born, May 18, 1862, in Bryantsville, Kentucky. 1881, engaged in practice of law; 1883-85, United States Storekeeper and Guager for Pulaski county, Kentucky; 1887, 1898-99, city attorney, Somerset, Kentucky; 1892, Republican elector State at large. Married, December 2, 1885, to Miss Florence C. Hall.

670. Finley Devillo Newhouse, *deceased.*

A. B.; A. M., 1883; D. D., 1892, Dakota University. Born, July 27, 1857, in Rochester, Indiana. Professor in Santiago College, Santiago, Chili; 1884, returned from South America; 1885, minister at Williamsport, Indiana, and afterward at Ambia circuit; 1885, went as missionary to India; 1886, pastor of English-speaking church at Lahore, Punjab Province; 1887, pastor of church at Allahabad, Northwest Province, India; 1889, returned to the United States, transferred to North Indiana Conference, and stationed at North Church, Goshen, Indiana; transferred to Minnesota Conference and stationed at Franklin Avenue, Minneapolis; 1894, Red Wing; 1895-99, Blue Earth, Minnesota; 1899—, presiding elder Mankato district, Minnesota Conference. Married, December 14, 1885, to Miss Ida Fox, of Williamsport, Indiana. Died, December 19, 1899, at Mankato, Minnesota.

671. Laura Gertrude Pruitt (née Kelly).

1480 Edgecombe Place, Chicago, Illinois.

A. B.; A. M., 1883. Born, in Annapolis, Indiana. Sister of 1001 and Music 1. 1880-81, teacher in Greencastle; 1881-82, teacher in Spencer; 1882-83, teacher in Warsaw; 1883-85, teacher in Greencastle. Married, December 16, 1885, to Andrew Jackson Pruitt. (See 745.)

672. Lewis Tilghman Rightsell.

Minister, La Grange, North Carolina.

A. B.; A. M., 1893. Born, July 24, 1858, in Putnam county, Indiana. 1880-84, teaching and farming in Indiana; 1884-89, teaching in Kansas; 1889—, minister in Christian Church; 1889-92, teacher in Indiana; 1892, principal of Carolina Institute, Washington, North Carolina; 1893-96, principal of Carolina Christian College, Ayden, North Carolina; at present with La Grange *Sentinel,* La Grange, North Carolina; contributor to *Christian Herald.* Married, June 21, 1883, to Miss Mamie E. Nicholson, who died November 23, 1887; married, June 14, 1893, to Miss Willie Rountree, who died July 17, 1895

673. Levi Brimner Salmans.

Missionary, Guanajuato, Old Mexico.

A. B.; A. M., 1883; B. D., 1883, Drew Theological Seminary; M. D., 1891, Kentucky School of Medicine. Born, March 19, 1855, in Hocking county, Ohio. 1883, stenographer to Dr. J. M. Buckley; 1884, junior preacher, Orange, Newark Conference; 1885, pastor English-speaking church, Pachuca, Mexico; 1886, pastor Pachuca Circuit, Mexico Conference; 1887-89, president Theological Seminary and Preparatory School, Puebla; 1890, studied medicine in Indiana Medical College, Indianapolis; 1891, studied medicine in Louisville; 1892-96, presiding elder, Northern District, Mexico Conference; 1897, spent in Europe; 1898-1900, pastor in charge Guanajuato, Mexico; founder of medical missionary work under denominational auspices in Roman Catholic countries; opened and operated several dispensaries, and built and now conducts, in connection with his pastorate, "The Good Samaritan Hospital." Married, April 30, 1884, to Miss Sara J. Smack, of Chatham, New Jersey.

674. James Alexander Scott.

Bay State Hotel, New York City.

Ph. B.. Born, December 20, 1860, in Gosport, Indiana. Brother of 612. Hotel clerk and steward in Hot Springs and New York.

675. Jones J. Seward, *deceased.*

A. B.; M. D., 1882, Medical College of Ohio. Born, 1856, in Rising Sun, Indiana. 1888, hospital surgeon of Philadelphia & Erie Railroad; member of medical staff Hamot Hospital; 1888-91, physician and surgeon to Erie County Infirmary; 1891-99, member faculty Hamot Hospital Training School for Nurses; surgeon Lake Shore & Michigan Southern Railroad; 1894, chief surgeon eastern division New York, Chicago & St. Louis Railroad; studied, at different times, in hospitals in Edinburgh, Scotland, and in Hamburgh, Vienna, and Berlin, on the continent. Married, August 11, 1880, to Miss Elizabeth Spencer, of Rising Sun, Indiana. Died, October 22, 1899, at Erie, Pennsylvania.

676. Minnetta Theodora Taylor.

Greencastle, Indiana.

A. B.; A. M., 1884.

677. Arthur Throop, *deceased.*

Ph. B. Born, 1860, in Evansville, Indiana. City civil engineer and superintendent of city telegraph, Greencastle. Died, February 7, 1898, in Greencastle, Indiana.

678. Horace White.

Port Angeles, Washington.

A. B. Born, February 2, 1855. 1880, traveled in Europe; with American Press Association, Chicago.

679. Mary Ella Wood (née Owen).

Santa Fe, New Mexico.

A. B.; A. M., 1883. Born, January 16, 1856, near Worthington, Indiana. Graduated from Chautauqua Literary and Scientific Circle in 1895, with eleven seals. Married, August 18, 1880, Professor James Alphonso Wood.

XLII. CLASS OF 1881.

---

680. Charles Emery Asbury.

Minister, Bedford, Indiana.

Ph. B.; A. M., 1884. 1890-91, pursued post-graduate course in physics and chemistry. Born, August 22, 1858, in Quincy, Indiana. 1881, entered the Indiana Conference. Appointments: 1881, Waverly; 1882, Alfordsville; 1883, Ames Church, Indianapolis; 1886, Rockport; 1887, Ingle Street, Evansville; 1890, Cloverdale; 1891, Worthington; 1893, Washington; 1898, Bedford. Married, September 8, 1886, Miss Hattie Langsdale, Indianapolis.

681. William Fletcher Baxter.

Horticulturist, Shipman, Illinois.

A. B. Born, March 24, 1854, near Jerseyville, Illinois. 1881-83, teacher in Miles, Illinois; 1883-84, teacher in Beatrice, Nebraska; 1884-89, teacher in Macoupin county, Illinois; 1889-93, principal Vandalia (Illinois) public schools; 1893-94, principal Mount Olive (Illinois) public schools. Married, July 26, 1888, to Miss Alice I. Boswell, of Shipman, Illinois.

682. Susan Ellen Bosson (née Farrow).

Indianapolis, Indiana.

A. B. Born, August 1, 1861, Putnamville, Indiana. 1881, teacher in public schools, Lawrenceburgh, Indiana; 1882, teacher in Public schools, Greencastle. Married, 1886, Thomas M. Bosson. (See 514.)

683. Frank Gillespie Browne.

Minister and Editor, Cincinnati, Ohio.

A. B.; A. M., 1884; Ph. D., *pro merito,* 1890, Illinois Wesleyan University; D. D., 1899, DePauw University. Born, May 24, 1857, in Westfield, Indiana. 1881, entered the North Indiana Conference. Appointments; 1881, Wheatland Streeet Church, Logansport; 1882, Goldsmith Circuit; 1883, Jonesboro; 1885, Wayne Street Church, Fort Wayne; 1888, First Church, Mishawaka, 1892, Huntington; 1897—, assistant editor *Western Christian Advocate,* Cincinnati Ohio. Married, March 30, 1882, to Miss Florence N. Clampett.

684. Sydney Wilberforce Cantwell.

Lawyer, Hartford City, Indiana.

Ph. B.; A. M., 1884; LL. B., 1880, Central Law School, Indianapolis. Born, January 28, 1859, in Blackford county, Indiana. 1884-89, prosecuting attorney of the Forty-eighth Judicial Circuit of Indiana. Married, September 10, 1884, to Miss Flora M. Kunkle.

685. Sutemi Chinda.

Japanese Legation, St. Petersburg, Russia.

A. B.; A. M., 1884. Born, 1856, in Hirosaki, Japan. 1881-85, professor in To-oku College, Hirosaki; 1885-90, in the Foreign Office, Tokyo; 1890-94, consul at San Francisco; 1894-95, consul at Chemulpo, Corea; 1895-98, consul general at Shanghai, China; 1898-99, minister resident to Brazil; 1899-1900, minister resident at The Hague; 1900—, envoy extraordinary and minister plenipotentiary at St. Petersburg. Married, 1882, to Miss Sato, sister of 708.

686. Mollie E. Clark, *deceased.*

A. B. Born, in Terre Haute. Pursued special studies in decorative painting. Died, February 23, 1887, in Pasadena, California.

687. Charles Franklin Coffin.

Lawyer, 527-530 Lemcke Building, Indianapolis, Indiana.

A. B.; A. M., 1884. Born, June 2, 1856, in Indiana. 1881, principal of the High school, Connersville, Indiana; 1882, superintendent of public schools, New Albany; 1885, attorney-at-law, New Albany; 1887, attorney-at-law at Wichita, Kansas; 1890, assistant Attorney General for Sedgwick county, Kansas; 1893-94, Dean of Law School, DePauw University; 1894-95, member of law firm of Howe & Coffin; 1896-98, member of firm of Gavin, Coffin & Davis; 1898—, practicing alone; 1898-1900, lecturer on Evidence, the Law of Insurance, and Constitutional Law, in the Law School of the University of Indianapolis; 1894, assisted in organizing, and at present member of Board of Directors of and General Counsel for the State Life Insurance Company; 1900, president and general counsel for Indianapolis, Greenwood & Franklin Railroad Company. Married, October 26, 1887, to Miss Sarah Dowling, of New Albany, Indiana, daughter of Hon. Alexander Dowling, Justice of the Supreme Court of Indiana.

688. Henry Tilghman Collins.

Minister, Warsaw, Illinois.

A. B. Born, 1848, in Maryland. 1881, entered the Illinois Conference. Appointments; 1881, Tuscola Circuit; 1882, Tower Hill; 1885, Elkhart; 1886, Auburn; 1887, Palmyra; 1888, Manchester; 1889, Topeka; 1891, Pilot; 1892, East Lynn; Warsaw. Married, 1871, Miss M. E. Neville.

689. Nathaniel Parrish Conrey.

Lawyer, California Bank Building, Los Angeles, California.

A. B.; A. M., 1884; LL. B., 1883, University of Michigan. Born, June 30, 1860, in Franklin county, Indiana. 1886-87, city attorney of Pasadena, California; 1897-98, member of Board of Education, city of Los Angeles; 1899-1900, member of California State Assembly; 1901—, judge of Superior Court, Los Angeles, California. Married, November 21, 1890, to Miss Ethelwyn Wells, of Los Angeles.

690. Oscar John Craig.

Teacher, Missoula, Montana.

A. B.; A. M., 1884, Ph. D., 1890, Wooster University. Born near Madison, Indiana. 1881, superintendent city schools, Sullivan, Indiana; 1883, principal of the preparatory department of Purdue University; 1886, professor of political economy, Purdue University; 1887, professor of political economy and history, Purdue University; 1895—, president of University of Montana, Missoula, Montana. Married, August 20, 1875, to Miss Narcissa E. Gasaway.

691. Charles Emery Finney.

30 Broad Street, New York City.

A. B.; A. M., 1884. Born, February 27, 1860, in Cambridge City, Indiana. General western agent Mexican Northern Railway; freight manager Consolidated Kansas City Smelting and Refining Company; president Mineral Creek Land and Mining Company; engaged in mining, smelting and with the Mexican Northern Railway; now manager for M. Guggenheim's Sons, owners of the Great Mexican Smelting Company, (Monterey, Mexico), The Philadelphia Smelting and Refining Company, (Pueblo, Colorado), and the Guggenheim Smelting Company, (Aguas Calientes, Mexico). Married, May 15, 1889, to Miss Carey A. Jones, at Connersville, Indiana.

692. John Franklin George.

Lawyer, New York Life Building, St. Paul, Minnesota.

A. B.; A. M., 1884. Born, November 7, 1857, Carmel, Indiana. 1882, admitted to the bar, Noblesville, Indiana; 1883, admitted to the bar, St. Paul. Residence, 257 Summit Place. Married, January 12, 1887, to Miss Nellie R. Graham, of Chicago, Illinois.

693. Samuel Brenton Grimes.

Minister, 1419 Blaine Avenue, Indianapolis, Indiana.

A. B.; A. M., 1884. Born, June 2, 1854, in Hendricks county, Indiana. 1881, entered Garrett Biblical Institute, Evanston, Illinois; 1882-83, principal public school, Limedale, Indiana; 1883, student in Drew Theological Seminary, and pastor in Eatontown, New Jersey; 1884, joined the Northwest Indiana conference; 1888, transferred to Wisconsin conference; 1890, transferred to Genesee conference; 1892, transferred to Northwest Indiana conference; 1894, transferred to the Indiana conference and apointed to First Church, Indianapolis. Married, September 15, 1881, to Miss Etta L. Beal.

694. William Lenoir Hood.

Minister, 122 Mineral Springs Avenue, Pawtucket, Rhode Island.

A. B.; S. T. B., 1884, Boston University. Born, November 24,, 1854, in Indiana. 1885-87, special work, philosophy and oratory, in "School of All Sciences," Boston University; secretary and treasurer of the Inter-Seminary Missionary Alliance of the United States and Canada. At present engaged in the regular work of the ministry in the M. E. Church, New England Southern conference, of which conference he is secretary for "Alpha Chapter" of Boston University; also secretary and treasurer of the University Alumni Association. Permanent address, 72 Mt. Vernon street, Boston, Mass. Married, September 3, 1895, to Miss Florence Hayword Norton, of Massachusetts, who died April 14, 1900.

695. Grace Emma Hoyt, *deceased.*

A. B. Teacher. Born, January 6, 1862, in Greencastle. A sister of 446 and 642. 1883-86, teacher in public schools of Greencastle. Died, September 3, 1887, in Cincinnati; buried in Forest Hill Cemetery, Greencastle.

696. Rose Joslin.

Teacher, Greencastle, Indiana.

A. B.; A. M., 1888. Born, 1861, in Indiana. 1881-82, teacher in the public schools of Greencastle; 1882-86, teacher of English literature, rhetoric and elocution in the State Normal School, St. Cloud, Minnesota; 1887-88, instructor in a private school in Milwaukee, Wisconsin; 1888-89, instructor in the State Normal school, Madison, South Dakota; at present, teacher of reading and elocution in Winthrop Normal and Industrial College, Rock Hill, South Carolina. Permanent address, Greencastle, Indiana.

697. George Washington Julien.

Lawyer, Delphi, Indiana.

Ph. B.; A. M., 1884; LL. B., 1884, Cincinnati Law School. Born, 1855, in Carroll county, Indiana. 1881-82, principal of the High school, Delphi, Indiana; 1891-94, city attorney of Delphi, Indiana. Married, November 10, 1891, to Miss Mary E. Morrow, of Bainbridge, Ohio.

698. Keizo Kawamura, *deceased.*

A. B. Minister. Born, 1856, in Japan. 1881, entered Drew Theological Seminary; not able to complete the course on account of failing health. Died, May 5, 1882, in Yokohama, Japan.

699. Samuel Cornelius Leavell.

Minister, Lamont, Illinois.

A. B.; A. M., 1889. Born, 1856, in Randolph county, Indiana. 1881-82, principal Holden Seminary, Missouri; 1882-84, principal public schools, North Topeka, Kansas; pastor of M. E. Church, Wessington, Dakota; Pierre and Ipswich, South Dakota; Christ Church, Chicago, Illinois; Elburn, Illinois; Sterling; Lamont. Married, July 30, 1888, to Miss Marie L. Bauer, of Knoxville, Tennessee.

700. Aladine Cummings Longden.

Teacher, Madison, Wisconsin.

A. B.; A. M., 1884; Ph. D., 1900, Columbia University. Born, 1857, in Leesburgh, Ohio. 1881-82, commandant of cadet corps and teacher of mathematics and English in St. John's Military Academy, Haddonfield, New Jersey; 1882-83, professor of mathematics in Riverview Military Academy, Poughkeepsie, New York; 1883-84, professor of mathematics and commandant of cadet corps in St. James Military Academy, Macon, Missouri; 1884-86, professor of natural sciences and commandant in same; 1886-88, professor of natural sciences in same; 1888-97, professor of physics and chemistry in the Westfield State Normal school, Westfield, Massachusetts; 1887-89, assistant professor of chemistry and electricity in the Chautauqua College of Liberal Arts (summer school), Chautauqua, New York; 1895-96, professor of Physics and Chemistry at Martha's Vineyard Summer Institute; 1897-99, graduate student in Phyics and Chemistry at the University of Chicago; 1898-00, assistant in Physics, University of Chicago; 1899-1900, graduate student at Columbia University; 1900—, insrtuctor in physics in University of Wisconsin. Married, December 24, 1884, to Miss Jean I. Humble, of Buffalo, New York.

701. Henry Boyer Longden.

Teacher, Greencastle, Indiana.

A. B.; A. M., 1884. Born, 1860, in Vevay, Indiana. A brother of 700. 1881-82, instructor in Greek and sciences, in DePauw University; 1882-85, instructor in Latin; 1886-92, assistant professor of Latin, DePauw University; 1888-90, studied philology at the universities of Goettingen and Leipzig; 1898, student of philology at University of Munich; 1892—, professor of German language and literature, DePauw University. Married, July 7, 1886, to Miss Louise Johnson, of Greenwood, Indiana.

702. George Washington McCaskey.

Physician and Professor in Medical College, Fort Wayne, Indiana.

Ph. B.; A. M., 1884; M. D., 1877, Jefferson Medical College. Born, in Delta, Ohio. 1879-82, professor of physiology in Fort Wayne Medical College; 1882-83, professor of theory and practice of medicine; 1883-87, professor of diseases of throat, lungs and heart; 1887, professor of theory and practice of medicine; now professor of Clinical Medicines and Nervous diseases; 1883-84, president of Fort Wayne Academy of science and microscopy; 1890, president of Fort Wayne Academy of Medicine; 1898,

president Northern Tri-State Medical Association; president Indiana State Medical Society.

703. Clyde Holmes McMillan,

Farmer, North Vernon, Indiana.

A. B.; A. M., 1884; B. D., 1884, Drew Theological Seminary. Born, August 27, 1857, in North Vernon, Indiana. 1884, entered the Southeast Indiana conference; appointments: Osgood Circuit, Paris Circuit, Port Fulton and Scottsburgh Circuit; 1887, transferred to Southwest Kansas conference, and stationed at Stafford; 1888, Annelly Circuit; 1890, Haven; 1892, Valley Center; supernumerary relation in 1896. Married, June 6, 1887, to Miss Mary Vanpelt, of Port Fulton, Indiana.

704. Lewis David Moore.

Minister, New Albany, Indiana.

A. B.; A. M., 1884. 1881, entered the Southeast Indiana conference; 1881-83, Greensburg; 1883-85, Manchester; 1885-87, New Palestine; 1887-89, Grace Church, Indianapolis; 1889-92, Edinburg; 1892-95, Greensburg; 1896-97, Greencastle; 1897-99, Rockport; 1900, New Albany. Married, August 24, 1881, to Miss Martha E. Jenkins, of the class of 1882.

705. William Thorn Neff.

Journalist, Kansas City, Missouri.

Ph. B. Born, 1857, Hartford City, Indiana. 1881, entered the St. Louis conference. Appointments: 1881-83, Kansas City, Missouri; 1883-89, St. Louis; owing to failing health, removed to Kansas City and engaged in journalism. Married, April 5, 1882, Miss Anna Sills.

706. Henry Ward Ridpath.

Physician, 370 East Seventh Street, Indianapolis.

A. B.; A. M., 1884; M. D., 1884, Central College of Physicians and Surgeons, Indianapolis, Indiana. Born, February 22, 1858, in Putnam county, Indiana. A brother of 220, 266, 347 and 648. 1881-82, professor in Paxton (Illinois) Collegiate Institute: 1882-84, student of medicine in Greencastle, and in attendance on medical lectures as above; graduated with first honors; 1884-85, physician to City Hospital, Indianapolis; 1889, deputy coroner Marion county. Married, to Callie S. Tribbey, of Buckley, Illinois, June 9, 1886.

707. Thomas Edward Rowan, *deceased.*

A. B. Live-stock dealer. Born, October 1, 1859, near Livermore, Kentucky. Died, in Livermore, November 19, 1885.

708. Aimaro Sato.

Japanese Legation, Mexico.

A. B.; A. M., 1884. Born, April 20, 1857, in Hirosaki, Aomori Ken, Japan. 1881, clerk in Foreign Office; 1884, chief of Telegraph Bureau, with rank of secretary of legation; 1888, secretary of legation, Washington, D. C.; 1889, charge d' affaires *ad interim,* Washington, D. C.; 1891, second secretary of legation, London; 1893, chief of the Bureau of Protocole, Foreign Office, Japan; also chief of the Telegraph and of the Translation Bureaux, Foreign Office; 1896, First Secretary of Legation, Paris; 1899, first secretary of legation, Berlin; 1900—, Minister Resident and Consul-general, Mexico. Decorations in possession as follows: Japan:—Officer de l'ordre du Soleil Levant avec pension viagere; Russia:—Commandeur de l'ordre de Stanislas avec plaque; Italy:—Commandeur de la Couronne d'Italie; Germany:—Commandeur de la Couronne de Prusse; France:—Officier de la Legion d'Honneur; Spain:—Commandeur de l'ordre d'Isabelle Catholique avec plaque, et Commandeur

de l'ordre Charles III. avec plaque; Portugal:—Commandeur de l'ordre de Christ avec plaque. Married, May 8, 1876, to Yuki Tsushima, in Japan.

709. E. Rammell Small, *deceased.*

A. B.; A. M., 1885; B. D., Drew Theological Seminary, 1884. Brother of 748. Minister. Born, September 8, 1853, in Henry county, Indiana. Entered the North Indiana conference. Appointments: 1884-85, Dublin; 1885-87, Centerville; 1887, Wheatland Street Station, Logansport. Died, February 26, 1888, at Markleville, Indiana.

710. Robert John Smith.

Lawyer, Terre Haute, Indiana.

A. B.; LL. B., 1883, Columbia College. Born, September 23, 1859, in Mahoning county, Ohio. Author of "A Divorce Contract" (1898); engaged in practice of law. Married, January 5, 1889, to Miss Sarah E. Jeffers, of Terre Haute.

711. Oscar Trojan Smythe.

Indianapolis, Indiana.

A. B. Born, April 2, 1857, in Fillmore, Indiana. Nephew of 159. 1882, engineer L., N. A. & C. Railway; 1883, assistant pumper; 1884, bridge inspector; 1885; assistant pumper; 1886, traveling in the west; 1887, farming; 1888-89, transfer clerk, American Express Company, Greencastle, Indiana; American Express Company, Indianapolis.

712. Minnie Tucker (née Langdon).

Urbana, Ohio.

A. B.; A. M., 1884. Born, 1862, in Sullivan, Indiana. Married, January 26, 1887, to James B. Tucker. (See 913.)

713. George Washington Switzer.

Minister, Lafayette, Indiana.

A. B.; A. M., 1884; D. D., 1900, DePauw University. Born, November 2, 1854, in Indiana. 1880, entered Northwest Indiana conference; appointments: 1880-81, Morton; 1881, delegate to International conference of Young Men's Christian Association, Exeter Hall, London; 1881-84, Plainfield; 1884-87, Shawnee Mound; 1887-92, Crawfordsville; 1892-95, Brazil; 1895—, West Lafayette, Indiana. Married, September 20, 1881, to Miss Lida Westfall.

714. Roger Sherman Tea.

Physician, Lafayette, Indiana.

A. B.; M. D., 1886, Rush Medical College. Born, 1858, in Indiana. Engaged in practice of medicine at Battle Ground, Indiana; now practicing at Lafayette, Indiana.

715. Eva Torr.

Teacher, 255 Villa Street, Elgin, Illinois.

A. B.; A. M., 1888. Born, 1860, in Putnam county, Indiana. 1881-82, assistant in High school, Spencer, Indiana; 1882-84, teacher in public schools of Chauncey, Indiana; 1885-87, teacher in public schools of Lafayette, Indiana; 1888-89, teacher in public schools of Des Moines, Iowa; 1889-90, traveling and studying in Europe; 1890-96, teacher in public schools, Washington, D. C.; 1896-98, teacher of modern languages and higher English, High school, Houghton, Michigan; 1898—, German department, High school, Elgin, Ill.

716. John Keck Urmston.

Henne Block, Los Angeles, California.

A. B. Born, 1858, Pocahontas, Arkansas. 1881, receiving teller, Insley, Shire & Co., Bankers, Leavenworth, Kansas; 1894, manager, London and Lancashire Fire Insurance Company, Los Angeles branch; now special agent and adjuster for Royal Insurance Company, of Liverpool, England, and the Queen Insurance Company of America. Brother of 791. Married, 1898, to Miss Alma Robinson.

717. Nathan Allen Whitaker.

Lawyer and Insurance Agent, Martinsville, Indiana.

Ph. B. Born, March 7, 1859, in Morgan county, Indiana. 1882, admitted to the bar at Martinsville, Indiana. Married, November 2, 1882, Miss Iro Long.

718. Joseph Sigel White.

Minister, Piper City, Illinois.

A. B.; A. M., 1884. 1880, entered Northwest Indiana conference; appointments: Perrysville, Ladoga, Argos, Winamac; 1890, transferred to Minnesota conference; appointments: Lake City, Little Falls, Pipestone; 1897, transferred to the Central Illinois conference, appointed to Piper, City. Married, July 21, 1881, to Miss Alma Etta Applegate, of Greencastle, Indiana.

XLIII. CLASS OF 1882.

---

719. Thompson Arnold.

Lawyer, North Manchester, Indiana.

Ph. B. Born, August 7, 1859, in Springfield, Indiana. 1882, student one term in law school of University of Michigan; nine months under Hon. R. S. Taylor, Fort Wayne; 1884, began law practice at Huntington, Indiana; 1884-85, teacher, North Manchester; 1885, lumber and banking business, North Manchester; Vice president First National Bank, North Manchester, Indiana; 1893, retired from banking business and engaged in active practice of law. Married, November 4, 1886, to Miss Nellie Frazer, of Warsaw, Indiana.

720. Albert Brinkerhoff.

Banker, St. James, Missouri.

A. B. Born, August, 1854, in Fond du Lac, Wisconsin. 1883, teacher in public schools, Bainbridge, Indiana; 1884, teacher, Limedale, Indiana; in banking business, St. James, Missouri. Married, December 28, 1892, to Miss Sarah E. Craig, of Crawfordsville, Indiana.

721. Albert Perley Burnside.

Farmer, Rural Delivery, Route 1, Covington, Indiana.

A. B.; A. M., 1885. Born, May 27, 1859, Snoddy's Mills, Indiana. 1883-84, principal of Public schools, Newtown, Indiana. Married, March 22, 1883, Miss Ella DeMotte Morrison.

722. William Henry Charles.

Lawyer, Marion, Indiana.

A. B. Born, 1859, in Buffalo, New York. Member of law firm, St. John & Charles, Marion, Indiana. Married, October 7, 1885, to Miss Maggie D. St. John, of Marion, Indiana.

723. Henry Clayton Clippinger.

Minister, Vincennes, Indiana.

A. B.; A. M., 1885. Born, October 13, 1859, Concord, New Hampshire. 1882, entered Indiana conference; appointments: 1882-84, New Harmony; 1884-87, Owensville; 1887-89, Salem; 1889-94, Rockport; 1894-98, New Albany; 1898-99, Vincennes; 1899—, presiding elder Vincennes district; 1897—, trustee of Moore's Hill College; 1899-1900, Conference Visitor to Garrett Biblical Institute. Married, October 22, 1884, to Miss Hettie L. Blemker.

724. Jacob Bradley Coffman.

Lawyer, Russellville, Kentucky.

A. B.; A. M.; LL. B., 1884, Louisville Law School; 1885, B. L., University of Virginia. Born, October 8, 1862, in Logan county, Kentucky; 1896-97, member of House of Representatives of Kentucky. Married, August 7, 1889, to Miss Julia Evans, of Russellville, Kentucky.

725. William Fletcher Cook.

Minister, Worthington, Indiana.

Ph. B.; A. M. Born, in Warsaw, Indiana. 1882-85, lawyer; 1885-95, minister of Methodist Episcopal Church; 1895 to present, Episcopal minister; Archdeacon of the Diocese of Indiana. Married, March 5, 1883, to Miss Florence M. Packer, of the class of 1885, who died February 27, 1901, at Worthington, Indiana, and was buried at Warsaw.

726. Joseph Eugene Crews.

Wells Fargo Express, Minneapolis, Minnesota.

A. B.; A. M., 1885. Born, September 10, 1860, Fillmore, Indiana. September to November, 1882, telegraph operator, Sleepy Eye, Minnesota; 1882-83, assistant cashier American Express Company, St. Paul, Minnesota; 1883-84, corresponding clerk of same, Minneapolis; 1884-85, agent of same, and adjutant Second Regiment M. N. G.; 1885-86, cashier American Express Company, Winnipeg, Manitoba; 1886, agent same, Fargo, Dakota; captain Company B, First Regiment, D. N. G.; 1888, chief of money department of Wells Fargo & Co; 1889-93, traveling auditor for same in Illinois,—Northwestern Division, headquarters in Chicago and St. Louis; 1893-97, junior partner in firm of J. E. Crews & Son, furniture and crockery, Muncie, Indiana; 1897—, agent Wells, Fargo & Company, at Minneapolis, Minnesota. Married, April 24, 1895, Mrs. Carrie S. Higginbotham, of St. Louis, Missouri.

727. Thomas Oliver Cunningham.

635 Washington Avenue, Kansas City, Kansas.

Ph. B. Born, September 1, 1861, in Goshen, Indiana. Brother of 925. Member of class of '87, C. L. S. C.; 1883-89, with George Fowler & Son, Kansas City, Kansas; 1889-90, secretary of Consolidated Iron Works Company, Kansas City; 1890-96, purchasing agent, and 1896—, chief clerk of George Fowler, Son & Company, Ltd., Kansas City, Kansas. Married, May 20, 1885, to Miss Jennie Wilcoxon, of Muncie, Indiana.

728. Samuel Harrison Elrod.

Lawyer, Clark, South Dakota.

A. B.; A. M., 1885. Born, May 1, 1856, in Coatesville, Indiana. Member Sioux Falls (Dakota Territory) Constitutional Convention; county

attorney; postmaster; judge of probate court; state's attorney; United States Indian Disbursing Agent of $503,000.00; receiver Watertown Waterworks Company; president Watertown Water, Light & Power Company; vice-president and attorney Forest City & Gettysburg Railroad Company; vice-president and attorney Forest City Town Site Company; general manager Howard Cattle Company. Married, November 11, 1884, to Miss Mary E. Masten, of Coatsville, Indiana.

729. James Wade Emison.

Lawyer, Vincennes, Indiana.

A. B.; A. M., 1885. Born, February 7, 1859, Bruceville, Indiana. 1882-87, engaged in milling, grain dealing and farming; after which, studied law; 1888, admitted to the bar; member of law firm, Reily & Emison; city attorney of Vincennes; county attorney of Knox county; delivered Master's Oration, in 1885. Married, November 27, 1890, to Miss Sada Ross Rabb, of Vincennes, Indiana.

730. Charles Henry Enderton.

Real Estate and Financial Agent, Winnipeg, Manitoba.

A. B.; A. M., 1885. Born, May 4, 1861, in Lafayette, Indiana. Engaged in practice of law in Minneapolis; real estate and financial agent, Winnipeg.

731. Harry Lincoln Gordon.

Lawyer, Bell Block, Cincinnati, Ohio.

Ph. B.; A. M. Born, August 27, 1860, in Metamora, Indiana. 1882-86, chief clerk in McDonald, Butler & Mason's law office, Indianapolis; 1887, located in Wichita, Kansas; 1890-92, city attorney of Wichita; 1894-95, chairman Sedgewick County Republican Central Committee; 1895, elected to Kansas State Senate; January, 1897, removed to Cincinnati, Ohio, and became a member of the law firm of Renner, Gordon & Renner; 1898, appointed a Republican member of the Cincinnati Board of Supervisors, by Mayor Tafel, for a three years' term. Residence, Lenox Place, Avondale, Cincinnati, Ohio. Married, March 28, 1888, at Maysville, Kentucky, to Mary G. Clarke, who died March 6, 1899; married, April 20, 1892, to Ester Conwell Langtree, at Aurora, Indiana.

732. Kate Stockwell Hammond.

Greencastle, Indiana.

A. B.; A. M., 1891. Born, 1863, in Greencastle. Pursued special studies in elocution; 1887-90, student of vocal music in Boston and New York; 1890-93, instructor in same, school of music, DePauw University; teacher of music in public schools of Greencastle.

733. Alfred Eugene Hart.

Teacher, Chillicothe, Missouri.

A. B.; A. M., 1890. Born, August 5, 1850, in Franklin county, Indiana. 1882-84, superintendent public schools, Appleton City, Missouri; 1885-87, teacher in public schools, Indiana; 1887-90, teacher in public schools, Missouri; 1890—, professor of Latin and Greek, Chillicothe Normal School, Chillicothe, Missouri. Married, May 16, 1883, Miss Cassie Ashby.

734. Edistina Williams Hopkins, (née Farrow).

Syracuse, New York.

A. B. Born, May 12, 1863, in Putnamville, Indiana. 1882-83, teacher of district school; 1883-89, teacher in Greencastle High school. Married, January 8, 1890, to T. C. Hopkins. (See 936.)

735. Frank Melville Joyce.

Insurance, Oneida Block, Minneapolis, Minnesota.

A. B. Born, March 18, 1862, in Indiana. Captain Company E, Asbury Cadet Corps, which took third prize in infantry and first prize in artillery competitive drill at encampment, July, 1882, Indianapolis; captain Cincinnati Light Artillery, Second Battery, Ohio National Guard; colonel and A. D. C., staff of Governor William McKinley; general agent Mutual Benefit Life Insurance Company, Cincinnati; state agent for North Dakota, South Dakota and Minnesota, Mutual Benefit Life Insurance Company; principal office, Minneapolis, Minnesota. Married, March 20, 1883, Miss Jessie F. Birch. (See 736.)

736. Jesse Florence Joyce (née Birch).

19 Highland Avenue, Minneapolis, Minnesota.

Ph. B. Born, July 19, 1861, Bloomington, Illinois. Daughter of 63. Married, March 20, 1883, Colonel Frank M. Joyce. (See 735.)

737. Margaret Wishard Lee (née Noble).

428 Thirty-fourth Street, Chicago, Illinois.

Ph. B.; A. B., 1893, Harvard Annex, Cambridge, Massachusetts. Born, May 23, 1863, in Greenwood, Indiana. 1882-83, teacher in public schools, Indianapolis; 1883, traveled in Norway, Denmark, Germany, Switzerland, Italy and France; 1883-84, teacher in Indianapolis classical school; 1886-88, teacher in High school, Evanston, Illinois; 1888-89, engaged in newspaper work, Chicago; 1889-91, clerk in census department, Washington, D. C.; 1891-92, assistant editor of the *Chautauquan,* Meadville, Pennsylvania; 1892-93, student at Harvard Annex, Cambridge, Massachusetts; took prize offered by Massachusetts Woman Suffrage Association to students of Harvard Annex, Smith and Wellesley Colleges, for best essay on Woman Suffrage; 1893-94, collected statistics and wrote reports for Indiana Bureau of Statistics, on "Women Wage Earners of Indianapolis" and "Domestic Labor." Married, November 29, 1894, at Greenwood, Indiana, to Mr. Edward T. Lee, clerk Senate Committee on Territories, Washington, D. C.

738. Nellie Olive Lockridge(née Truett).

1449 North Alabama Street, Indianapolis, Indiana.

A. B.; A. M., 1892. Born, 1862, Forest City, Missouri. Secretary of The Study Club; president of Theta Alumnæ Club. Married, December, 1884, to Andrew L. Lockridge.

739. Mackey McManis, *deceased.*

Ph. B. Born, December 1, 1857, in Terre Haute; died, December 18, 1889, in Greencastle, Indiana.

740. William Wilson McNeff.

Teacher, Jerome, Arizona.

A. B.; A. M., 1885. Born, April 6, 1859, in Mooresville, Indiana. 1882-83, law and real estate, Clark, South Dakota; 1883-84, vice-principal Orland (California) Institute; 1888-89, teacher, Centerville, Iowa; vice-president Olney (Missouri) Institute; 1891-98, principal school, Louisville, Colorado; 1898-1900, principal of schools of Phoenix, Arizona; 1900—, superintendent of schools, Jerome, Arizona. Married, July 27, 1887, at Greencastle, Indiana, to Miss Fannie M. Burk, deceased; married, July 1, 1898, to Meda E. Tavenner, of Boulder, Colorado.

741. Worth Merritt.

Manufacturer, 811 West Washington Street, Indianapolis, Indiana.

Ph. B. Born, 1861, in Indianapolis. Woolen manufacturer and wool dealer. Married, August 7, 1889, to Miss Jessie J. Fisher, of Indianapolis.

742. Rosa M. Mikels (née Redding).

Newcastle, Indiana.

A. B.; A. M., 1886. Born, July 28, 1862, in Newcastle. Indiana. A daughter of 122. 1882-83, teacher in public schools, Newcastle, Indiana; 1883-84, assistant in Newcastle (Indiana) High school; 1884-86, instructor in science and English in preparatory school, DePauw University; 1890—, principal High school, Newcastle; 1899, took special work in literature under Prof. Rolfe, of Chicago University. Married, June 24, 1886, to Charles N. Mikels. (See 774.)

743. Douglas Morris.

Lawyer, Rushville, Indiana.

Ph. B. Born, January 5, 1861, in Knightstown, Indiana. 1883, admitted to the bar at Indianapolis; 1888, Democratic nominee for Congress, Sixth Indiana district; 1898, elected judge of the Eighth Judicial Circuit of Indiana. Married, October 6, 1892, to Miss Pamela A. Spann, of Rushville, Indiana.

744. Charles Frederick Peterson Carlbert.

Teacher, Lindsborg, Kansas.

A. B.; A. M., 1885; Ph. D., 1896, Bethany College. Born in Akerhult, Sweden. 1882-85, professor of Greek and Latin in Lewis College, Glasgow, Missouri; 1885-89, professor of ancient and modern languages in the University of Fort Worth, Fort Worth, Texas; 1889—, professor of history and political science in Bethany College, Lindsborg, Kansas; 1894—, vice-president of Bethany College.

745. Andrew James Pruitt.

Lawyer, Suite 56, 125 LaSalle Street, Chicago, Illinois.

Ph. B. Judge County Court, Potter county, South Dakota; 1885, elected to Dakota legislature, from Tenth Legislative District; removed to Chicago, engaged in practice of law. Married, December 16, 1885, to Miss Laura Gertrude Kelly, of Greencastle, Indiana. (See 671.)

746. Frank Theodore Rumbarger.

Lumber Manufacturer and Dealer, 706 Harrison Building, Philadelphia, Pa.

Ph. B. Born, September 1, 1859, in Richardsville, Pennsylvania. 1882, traveling salesman hardwood lumber; 1883, manager of J. L. Rumbarger's lumber mills, yards, etc.; 1884-90, secretary and treasurer of the J. L. Rumbarger Lumber Company; 1890-98, vice president, treasurer and general manager of J. L. Rumbarger Lumber Company, general manager Dobbin & Little Blackwater Railroad; 1898, general purchasing agent, treasurer and director for Rumbarger Lumber Company, Philadelphia, Pa.; 1900, treasurer and director Coketon Lumber Company; also treasurer Rumbarger Brothers, Coketon, West Virginia.

747. Winthrop Eugene Scarritt.

Banker, New York City.

A. B.; A. M., 1885. Born, June 17, 1857, in Dorchester, Illinois. Professor of English literature and philosophy in the University of Colorado; secretary Dakota Loan and Trust Company; vice president Board of Trade; president Watertown National Bank; president Watertown Water Works Company; treasurer Central Land Company; treasurer the New South National Building and Loan Association; vice president and treasurer Morristown & Cumberland Gap Railroad Company; president Coal and Iron Bank, Middlesborough, Kentucky; manager municipal bond department, banking house of J. & W. Seligman, New York City and London. Married, September 20, 1887, to Miss Lerria Tarbell. (See 789.)

748. Albert Armstrong Small.

Lawyer, Anderson, Indiana.

A. B.; A. M., 1885. Born, November 10, 1857, in Henry county, Indiana. 1888, editor and proprietor of the Anderson *Herald;* 1897—, postmaster of Anderson, Indiana; 1899-1900, vice president State Y. M. C. A.; 1900, lay delegate to M. E. General conference; 1900, president of North Indiana conference Epworth League. Brother of 709. Married, June 12, 1884, to Miss Annie L. Barrett, of Anderson, Indiana.

749. Pinckney William Smith.

Washington, D. C.

Ph. B.; A. M., 1885. Born, 1860, in Mattoon, Illinois. Newspaper correspondent; 1885, in Treasury Department, Washington D. C.

750. Edwin Clayton Smith.

Manufacturing and Merchandising, Ocala, Florida.

A. B. Born, May 3, 1857, in Perrysville, Indiana. Married, September 7, 1887, to Miss L. Bertha Jones, of Lawrence, Massachusetts.

751. Andrew Stephenson.

Teacher, Greencastle, Indiana.

A. B.; A. M., 1885; Ph. D., 1890, Johns Hopkins University. Born, September 26, 1856, in Metamora, Illinois. 1882-84, principal of public schools, Sparland, Illinois; 1884-88, professor of Latin and Greek in the Upper Iowa University; 1888-90, student of history and politics, Johns Hopkins University; 1890-94, assistant professor of history, Wesleyan University, Middletown, Connecticut; 1894—, professor of history, DePauw University; has published "Public Lands and Agrarian Laws of the Roman Republic," in J. H. U. Historical Studies, ninth series; a syllabus of lectures in European history, Pelton & King, Middletown, Connecticut; Syllabus of Lectures in European History from the Fall of Rome to 1890, Inland Publishing Company, Terre Haute, Ind.; Syllabus of Lectures and Library Guide in Church History, M. J. Beckett, Greencastle, Indiana (1898); A History of Liberty, Powers, Higley & Co., Chicago (in preparation). Married, August 17, 1883, to Miss Julia Root.

752. Edward Asbury Spinks.

121 North Rose Street, Kalamazoo, Michigan.

Ph. B.; A. M., 1885. Born, October 11, 1859, at West Lebanon, Indiana. Engaged in milling and timbering; 1895, flour dealer, Kalamazoo. Married, December 23, 1890, to Miss Lulu E. Wattles, of Kalamazoo, Michigan.

753. William Irven Taylor.

Minister, Sacramento, Kentucky.

A. B.; A. M., 1885. Born, March 2, 1854, in Warren county, Kentucky. 1882, entered the Kentucky conference, and appointed to College Hill; 1883, principal of Ayres Academy, College Hill; 1884, student in Garrett Biblical Institute, and pastor of Milwaukee Avenue and Brighton Park Missions, Chicago; 1886, transferred to North Indiana conference. Appointments: 1886, Inwood; 1887, Monroeville; 1889, student in Garrett Biblical Institute; 1890, supernumerary relation, transferred to the Colorado conference; appointments: 1891-92, Lamar; 1892, La Junta; 1894, Cameron Memorial, Denver; 1895-96, Georgetown; 1897, Silverton; transferred to Kentucky conference; appointments: 1898-99, Bremen; 1898, president Bremen College and Perryman Institute, Hardinsburg; 1900, Sacramento, Kentucky. Married, August 15, 1882, to Miss Gertrude Temple.

754. Charles Nebeker Thompson.

Lawyer, Indianapolis, Indiana.

A. B.; A. M., 1885. Born, July 7, 1861, in Covington, Indiana. Member of the firm of Carson & Thompson; 1892, wrote law book, "Thompson on Building Associations"; second edition in 1899; 1900, member Indiana State Senate. Married, October 7, 1891, to Miss Julia A. Conner, of Indianapolis.

755. Anna Elizabeth Walker.

Teacher, 948 South Logan Street, Cleveland, Ohio.

A. B.; A. M., 1885. Born, April 18, 1860, in Attica, Indiana. Teacher in schools, Toledo, Ohio; now teaching in public schools of Cleveland, Ohio.

756. Justin Afer Wilson.

Architect, O'Dell, Indiana.

A. B. Born, 1854, in Newtown, Indiana. 1882, assistant principal in boys' school, Calcutta, India; 1883—, architect and contractor. Married, April 8, 1886, Miss Emily A. Borum, of O'Dell, Indiana.

XLIV. CLASS OF 1883.

---

757. Samuel Logan Brengle.

Minister, Salvation Army, Armenia Union, New York City.

A. B. Born, June 1, 1860, in Fredericksburgh, Indiana. 1883, entered Northwest Indiana conference, and appointed to Brookston; 1884, delegate to State Sunday School Convention; 1884-86, student in School of Theology, Boston University; pastor Eggleston Square Church, Boston; 1887, united with the Salvation Army; spent six months in England; 1888-89, engaged in Salvation Army work in Taunton, Danbury and Boston, Massachusetts; 1892-96, in command of the Maine and New Hampshire district of the Salvation Army; 1896, general secretary, Northwestern Chief Division, Chicago; 1896-97, general secretary, Central Division, New York; 1897, delegate to International Convention of Societies of Christian Endeavor, San Francisco; 1898, delegate to Students' Volunteer International Convention, Cleveland; 1897, appointed National Spiritual Special of the Salvation Army; published "Helps to Holiness" (1896). Married, 1887, to Miss Elizabeth R. Swift.

758. Charles Sumner Bridges.

Mining, Tacoma, Washington.

Ph. B. Born, November 9, 1862, Morton, Indiana. Married, February 10, 1886, Flora A. Manlove.

759. Tunie Buskirk, (née Hays).

Bloomington, Indiana.

A. B. Born, January 8, 1863, in Greencastle. A sister of 662. Teacher in public schools. Married, April 12, 1892, Mr. Philip K. Buskirk, of Bloomington, Indiana.

760. John Joseph Collins.

Lawyer, Springfield, Missouri.

Ph. B.; LL. B., University of Virginia, 1887. Born. July 8, 1859, in Bedford, Kentucky. Married, Miss Mary Calhoun, April 5, 1887.

761. Araziah Lorraine Doss.

Attorney-at-Law, Anderson, Indiana.

Ph. B.; LL. B., 1881, University of Michigan. Born, 1861, in Indiana. Member of law firm, Sheldon & Doss, rooms 4, 5 and 6, Olympic Building, Anderson, Indiana. Married, May 7, 1885, to Miss Emma E. Heinold.

762. James Wilson Finch.

Valdez, Prince William's Sound, Alaska.

A. B. Born in Grandview, Indiana. Engaged in mercantile business; 1897, removed to Alaska, where he is engaged in prospecting and mining.

763. Wilber N. Funk, *deceased.*

Ph. B. Born, October 20, 1857, in Warsaw, Indiana. 1886-88, deputy treasurer Kosciusko county, Indiana; 1888-92, deputy auditor Kosciusko county, Indiana. Married, January 5, 1886, to Miss Clara Beck. Died, April 14, 1894, at Warsaw, Indiana.

764. Frederick Reed Giles, *deceased.*

Ph. B. Born, June 26, 1864, Evansville, Indiana. Connected with Pueblo *Star;* Cheyenne *Sun;* Chicago *Times;* San Francisco *Examiner;* New York *Telegram;* 1895, with *New York Evening World;* writer of magazine fiction; wrote drama "The Black Masque," produced at Star Theatre in 1895. Died, April 22, 1897, in St. Joseph's Hospital, New York City.

765 William Ransdall Goodwin.

358 Dearborn Street, Chicago, Illinois.

A. B.; A. M., 1886. Born, August 19, 1863, in Brookville, Indiana. A son of 137, brother of 554. Vice-president of the J. H. Sanders Publishing Company, and associate editor, *The Breeders' Gazette,* Chicago. Married, November 3, 1892, to Mary Eva Putnam Hazlett, Quincy, Illinois.

766. Robert James Greene.

Lawyer, 210 South Eleventh Street, Lincoln, Nebraska.

A. B.; A. M. Born, 1863, in Delphi, Indiana. Lawyer. Member of firm of Billingsley & Greene. Married, December 1, 1887, to Miss Maude Miller.

767. Edgar Eugene Hendee.

Lawyer, Anderson, Indiana.

Ph. B.; A. M. Born, March 6, 1861, in Warsaw, Indiana. 1883-84, superintendent of public schools in Winamac; 1886, practicing law in Anderson, Indiana; orator at the Phi Kappa Psi G. A. C. banquet at Indianapolis; 1888, deputy prosecuting attorney for Madison county; 1890-91, partner with Charles L. Henry; 1893, member of law firm, Chipman, Keltner & Hendee. Married, April 6, 1886, Miss Mattie O. Thayer, of Warsaw, Indiana.

768. John Simonson Howk.

Minister, 222 Walnut Street, Jeffersonville, Indiana.

A. B.; A. M., 1886; D. D., 1896, DePauw. Born, May 28, 1863, in New Albany, Indiana. A son of 43, and brother of 898. 1884, admitted to

practice in the Indiana Supreme Court; 1885, entered upon preparation for the ministry, in the Theological Seminary at Princeton, New Jersey; 1888, graduated from same; June 19, 1888, ordained and installed pastor of the Rehoboth (Maryland) church, the oldest Presbyterian church in America, also pastor of Pitts Creek Presbyterian church, Pocomoke, Maryland; 1898-99, pastor Presbyterian church, East Palestine, Ohio; 1899—, First Presbyterian church, Jeffersonville, Indiana. Married, May 31, 1888, to Miss May L. Collins, of New Albany, Indiana.

769. Joseph George Ibach.

Lawyer, 102 Commercial Bank Building, Hammond, Indiana.

A. B.; LL. B., 1885, DePauw University. Born, March 15, 1862, Huntington, Indiana. 1885-87, deputy prosecuting attorney, Huntington county, Indiana; 1891, removed to Hammond, Indiana. Married, May 27, 1885, to Miss Minnie M. Friedley.

770. Eleanor Igleheart.

418 Locust Street, Evansville, Indiana.

Ph. B.; A. M. Born, June 8, 1859, in Evansville. Sister of 801. 1884. student of French and German in Paris and Dresden; 1890-93, instructor in modern languages, DePauw University; 1897, student at Tours, France; 1898, principal of American School at Rome, Italy; 1900—, traveling in Europe.

771. John Wesley Jones.

Minister, Everett, Massachusetts.

A. B. Born, August 6, 1861, in Rockport, Indiana. Principal Petersburgh (Indiana) High school; 1895, member of Baltimore conference and stationed at Bethany, Baltimore; transferred to Tennessee conference and stationed at First Church, Knoxville; transferred to New England and stationed at Everett, Massachusetts. Married, November 14, 1895, to Miss Nancy H. McMahan (Indiana University, '91).

772. Mitchell Stewart Marble.

Minister, Wabash, Indiana.

A. B.; A. M., 1887; D. D., 1897. Born, July 4, 1854, near Rising Sun, Indiana. 1883, entered North Indiana conference and appointed to Lewisville and Ogden; 1884, Orland; 1885, Albion; 1888, North Manchester; 1892, Berry Street, Fort Wayne; 1894, elected visitor to DePauw University; 1895-1901, presiding elder of Fort Wayne district; 1901—, pastor First Church, Wabash; 1900, delegate to Methodist General conference. Married, March 27, 1884, to Miss Emily Frances Stephenson, sister of 468, 816 and 874.

773. Edwin Lincoln Martin.

8-12 East Fourth Street, Cincinnati, Ohio.

A. B.; A. M., 1886. Born, January 13, 1862, in Meadville, Pennsylvania. A brother of 500, 602, 667 and 823. Confidential clerk and manager of the sales department of Crawford, Ebersole & Smith—Smith & Nixon. Married, May 19, 1891, to Miss Caraline Ebersole, Avondale, Cincinnati.

774. Charles Naylor Mikels.

Lawyer, Newcastle, Indiana.

A. B.; A. M., 1894. Born, April 9, 1861, in Romney, Indiana. Brother of 1186 and 1305. Admitted to bar of Henry Circuit Court, in 1890; 1894-98, city clerk of Newcastle. Married, June 24, 1886, to Miss Rosa M. Redding, of Newcastle, Indiana. (See 742.)

775. George Brenton Moore.

Flour Milling, Princeton, Indiana.

Ph. B.; A. M., 1890. Born, March 2, 1862, in Urbana, Illinois. Married, May 4, 1887, to Miss Minnie Knight, of Greencastle, Indiana.

776. Izumy Nasu, *deceased.*

A. B. Born, 1862, in Tokio, Japan. Professor in the Royal College at Tokio; translated the Iliad into Japanese. Married, after returning to his native land. Died, November, 1885, happy in the Christian faith.

777. Theodore Lee Neff.

Teacher, The University of Chicago, Chicago, Illinois.

Ph. B.; A. M., 1886; Ph. D., 1896, University of Chicago. Born, 1858, in Hartford City, Indiana. A brother of 564 and 705. 1884-86, student of German, Hanover and Leipsic, Germany; and of French, Paris, France; 1886-87, instructor in the modern languages in DePauw University; 1888-90, associate professor of modern languages; 1890-91, instructor in modern languages in the Iowa State University; 1891-94, assistant professor of modern languages in the same; 1893-96, graduate student of Romance languages in the University of Chicago; 1894-96, senior fellow in Romance languages, ibed; 1896, associate in Romance languages, ibed; 1897, instructor in Romance languages, ibed; Oct. 1899-Oct. 1900, studied in Paris and traveled in Europe; 1900, published in French a work entitled: *"La Satire des Femmes dans la Poesie Lyrique Francaise du moyen Age."* Permanent address, Greencastle, Indiana. Married, October 11, 1888, to Miss Cora Lloyd, of Greencastle, Indiana. (See 807.)

778. Charles Sumner Olcott.

85 Fifth Avenue, New York City.

Ph. B.; A. M., 1886. Born, in Terre Haute, Indiana. A son of 139 Associate editor and publisher of the *Educational Weekly;* now manager subscription department, Houghton, Mifflin & Co., publishers, Boston. Married, 1886, to Miss Allie M. Gage.

779. Richard Rolland Overstreet, *deceased.*

A. B. Teacher. Born, March 11, 1861, in Spencer, Indiana. A brother of 644. 1884, instructor in mathematics in DePauw University. Died, May 29, 1885, in Spencer, Indiana.

780. Mary Glenn Paisley (née Irvin).

54 Adams Street, Somerville, Boston, Massachusetts.

A. B.; A. M., 1886. Born, September 29, 1863, in Greencastle, Indiana. Married, May 3, 1893, to William C. Paisley, of Boston, Massachusetts.

781. Anna May Phelps (née Burnside).

Willoughby, Lake County, Ohio.

Ph. B. Born, December 15, 1861, at Snoddy's Mills, Indiana. Student in Commercial College.

782. Charles Dunham Rose.

Teacher, University Place, Nebraska.

Ph. B.; A. M., 1894. Born, June 9, 1859, in Martinsville, Indiana. Pursued special studies in architecture; 1884, civil engineer on Panama Canal; 1885, Martinsville, Indiana, and Minneapolis, Minnesota; 1886, superintendent construction on Midland R. R.; 1887, civil engineer, Erin, Tennessee; 1888 Noblesville, Indiana; 1891—, professor of mathematics, Nebraska Wesleyan University. Married, October 2, 1887, Miss Cora Butler, of Noblesville, Indiana.

783. John Schurr.

*Teacher, 620 N. Emporia Avenue, Wichita, Kansas.

A. B.; A. M., 1894; M. D., 1891, University of Michigan. Born, 1851, in Germany. 1883-85, principal of High school, New Castle, Indiana; 1885-88, superintendent of schools, Hutchinson, Kansas; 1888-91, medical student, University of Michigan; 1893-94, teacher of mathematics, Southwest Kansas College; 1894-95, German and Latin, Wichita High school. Married, 1877, Miss Lizzie Marshall.

784. Thomas Jenkins Shannon, *deceased.*

A. B. Born, August 11, 1858, in Mount Carmel, Illinois. Engaged in Y. M. C. A. work; intended entering the ministry. Unmarried. Died, October 21, 1886, at Mount Carmel, Illinois.

785. Moses Stephen Slaughter.

Teacher, 633 Francis Street, Madison, Wisconsin.

B. A., 1883; M. A., 1886; Ph. D., 1891, Johns Hopkins University. Born, October 3, 1860, in Morgan county, Indiana. 1883-87, graduate student of Latin and Greek in Johns Hopkins University; 1885-86, fellow in Latin; 1887-88, instructor in Latin in Bryn Mawr College; 1888-89, professor in Latin in Hackettstown Institute; 1889-96, professor of Latin in Iowa College; 1893-94, studied at the Universities of Berlin and Munich, and traveled in Greece and Italy; 1896—, professor of Latin in University of Wisconsin. Married, June 28, 1893, to Miss Gertrude Elizabeth Taylor.

786. Curtis Pendleton Smith.

Lawyer, National Exchange Bank Building, Dallas, Texas.

A. B.; A. M., 1886; LL. B., 1887, Cincinnati Law School. Born, October 21, 1861, in Vincennes, Indiana. 1888-89, assistant city attorney, Dallas, Texas; 1889-91, special city judge; 1891-92, member Dallas Board of Education; 1892-96, member Dallas Board of Aldermen; 1897-1900, city judge of Dallas; member Dallas Commercial Club, Texas Pan-Hallenic Association, Dallas Bar Association, Dallas Turn Verein; secretary Dallas County Democratic Executive Committee for 1894-96. Married, October 21, 1891, to Miss Anna Elizabeth Renick, of Bourbon county, Kentucky.

787. Lillian Emma Southard.

Teacher, Greencastle, Indiana.

Ph. B.; A. M. Born, July 17, 1862, in Terre Haute, Indiana. 1883-85, teacher in public schools of Wabash, Indiana; 1885-94, teacher in city schools of Greencastle; 1894—, teacher in Greencastle High school.

788. Frank Clifton Sweezy, *deceased.*

A. B.; A. M., 1887; M. D., 1888, Eclectic Medical College, Cincinnati. Physician. Born, June 9, 1862, in Cross Plains, Indiana. 1888, began the practice of medicine in Cross Plains; member of the Ohio State Eclectic Medical Association and Eclectic Medical Institute of Cincinnati. Married, July 20, 1887, to Miss Grace T. Willits, of Topeka, Kansas. Died, November 4, 1894, at his home in Cross Plains, Indiana.

789. Lerria Scarritt (née Tarbell).

44 Munn Avenue, East Orange, New Jersey.

Ph. B.; A. M. Born, November 7, 1860, in Ontario, Canada. Student of German, Berlin; 1884-87, teacher of drawing and mathematics, Rhode Island Normal school. Married, September 20, 1887, Winthrop E. Scarritt. (See 747.)

790. Bushrod Wilbur Taylor.

Civil Engineer, Louisville, Kentucky.

Ph. B. 1883, inspector of masonry on I. & V. division, Pennsylvania Lines; 1884, assistant engineer of I. & V. division; 1886, engineer maintenance of way, I. & V. division, also of the C. & M. V. railway; 1888-90, engineer maintenance of way, J. M. & I. division; 1890-95, engineer maintenance of way, Louisville division of the P., C., C. & St. L. Railway company. Married, May 5, 1886, to Miss Libbie Whitney, of Louisville, Kentucky.

791. Charles Littell Urmston.

2103 Wabash Avenue, Chicago.

A. B. Born, 1860, in Pocahontas, Arkansas. Brother of 716. In railway mail service.

792. Edward Frank White.

Farmer, Quincy, Indiana.

Ph. B. Born, November 27, 1860, in Quincy, Indiana. Married, March 1, 1888, to Miss Chase Harris.

793. Francis Barbour Wynn.

Physician, 18 E. Ohio Street, Indianapolis, Indiana.

A. B.; A. M., 1886; M. D., 1885, Medical College of Ohio; 1885-86, house Physician of Good Samaritan Hospital, Cincinnati; 1886-88, assistant physician, Dayton Asylum for Insane; 1888-90, member of medical staff, Northern Hospital for Insane, Logansport, Indiana; 1891-92, pursued post graduate medical study in New York, Berlin and Vienna; subsequently located in Indianapolis; professor of Pathological Anatomy, Medical College of Indiana; 1895, city sanatarian of Indianapolis; 1898-99, secretary of Marion County Medical Society; 1897-1900, chairman of committee on Pathology, Indiana State Medical Society; secretary of the Section on Pathology and Pathological Exhibit, American Medical Association. Married, 1895, to Miss Carrie L. Arnold, of Dayton, Ohio.

XLV. CLASS OF 1884.

---

794. Ephenor Adrastus Brown.

Teacher, Sioux City, Iowa.

Ph. B.; A. M., 1893. Born, August 27, 1857, in Morgan county, Indiana. 1884-90, principal public school, Sergeant's Bluff, Iowa; 1890-94, professor of mathematics, University of the Northwest, Sioux City, Iowa; 1893, elected superintendent of schools, Woodbury county, Iowa; 1894-1900, county superintendent of schools, Woodbury county, Iowa; 1900—, principal Normal Department, Morningside College, Sioux City, Iowa. Married, April 8, 1885, to Miss Meta Mullinix, of Cloverdale, Indiana.

795. Thomas Gavin Chambers.

Lawyer, Enid, Oklahoma.

A B. Born, November 6, 1861, in Charleston, Illinois. 1892-94. member of the House of Representatives from Sherman county, Kansas; district attorney. Married, 1884, to Miss Flora Gossett, of Wabash, Indiana.

796. William Russell Chase.

Minister, 1537 Calliope Street, New Orleans, Louisiana.

A. B. Born, August 26, 1857, in Sparta, Ohio. Wholesale lumber salesman for J. L. Rumbarger Lumber Company, of Dobbin and Davis, West Virginia; superintendent of Davis Band-Saw mill; 1888, entered North Ohio conference and appointed to Chesterville; 1889, Gambier; 1894-99, Edison; 1898-99, traveled in Europe, Egypt and the Holy Land; 1899, transferred to Louisiana conference; 1899, presiding elder of New Orleans Central District and pastor of St. Charles Avenue church; wrote "History of Methodism in Monroe County," (Ind.). Married, June 19, 1884, to Miss Mary E. Rumbarger, deceased; married, October 24, 1894, to Miss Martha J. Pickering, who died December 7, 1899.

797. John Bernard Curtis.

*Commercial Traveler, Scotland, South Dakota.

A. B. Born, 1863, in Buda, Illinois. Married, June 22, 1884, Miss Minnie Smith.

798. Charles Sumner Ferris.

Lawyer, Burr Block, Lincoln, Nebraska.

A. B.; A. M., 1894. Born, October 5, 1863, in Vermillion, Illinois.

799. Tamar Gray Cole.

Teacher, No. 654 West Thirty-eighth Street, Los Angeles, California.

A. B.; A. M., 1887. Born, July 12, 1863, in Terre Haute, Indiana. 1885-86, teacher of Latin and Greek, Xenia College, Xenia, Ohio; 1887-1900, professor of Greek, College of Liberal Arts, University of Southern California. Married, June, 1898, to J. Harrison Cole, professor of Latin in University of Southern California.

800. Francis Wayland Hanawalt.

Teacher, Mt. Pleasant, Iowa.

A. B.; A. M., 1887. Born, February 22, 1859, in Monticello, Indiana. 1878-80, assistant in High-school, Monticello, Indiana; 1884-93, professor of mathematics and astronomy, in Mt. Morris College; 1893-98, instructor in mathematics, DePauw University; 1898—, professor of mathematics and astronomy, Iowa Wesleyan University, Mt. Pleasant, Iowa; summers of 1897 and 1899, graduate student in Chicago University. Married, June 15, 1887, to Miss Virginia Weller, of Mt. Morris, Illinois.

801. William Iglehart.

Manager, *The Herald,* Salt Lake City, Utah.

Ph. B. Born, August 21, 1862, in Evansville, Indiana. 1889-94, on editorial staff *The Record,* Chicago; 1894-98, city editor *Salt Lake Tribune,* Salt Lake City; 1898—, manager of *The Herald,* Salt Lake City. Married, June 28, 1892, to Miss Ruth Priest, of Henderson, Kentucky.

802. Marshall Gray Lee.

225 Rose Dispensary Building, Terre Haute, Indiana.

A. B.; A. M., 1887. Born, November 9, 1857, in Clark county, Illinois.

803. Frank Terrell Lodge.

Lawyer, Whitney Opera House Building, Detroit, Michigan.

A. B.; A. M., 1887. Born, July 12, 1859, in Madison, Indiana. 1884, instructor in German in DePauw University; 1894, poet of the Alumni Association; president of the Owosso & Corunna Street Railway Company and other corporations.

804. Ewing McLean.

Manufacturer, Greencastle, Indiana.

A. B. Born, December 27, 1864, in Savannah, Missouri. Manufacturer of standard electric telephones. Married, May 29, 1890, to Miss Beulah Gertrude Cooper, of Greencastle, Indiana.

805. Elbert William McMahon, *deceased.*

A. B. Born, December 13, 1858, in Blountsville, Indiana. Teacher. 1884-85, professor of Latin and Greek in Fort Wayne College; 1886, traveled in the south. Died, January 4, 1888, at Dublin, Indiana.

806. Charles Lincoln Mooney, *deceased.*

A. B. Lawyer, Born, November 10, 1862, in Pana, Illinois. 1884-87, clerk in the office of the adjutant general of Illinois; 1886, adjutant of Company C, Fifth Infantry, I. N. G., with rank of captain. Died, January 28, 1887, in Springfield, Illinois.

807. Cora Neff (née Lloyd).

Permanent Address, Greencastle, Indiana.

Ph. B.; A. M., 1887. Born, 1864, in Putnam county, Indiana. 1885-88, teacher in High school, Terre Haute. Married, October 11, 1888, to Prof. Theodore L. Neff, professor in Chicago University. (See 777.)

808. George Murphy Payne.

Journalist, Baltimore, Maryland.

A. B. Born, September 24, 1862, in La Gro, Indiana. 1885, reporter, Indianapolis *Times;* 1886, Louisville *Courier-Journal;* 1887, Kansas City *Journal;* 1888, Kansas City *Star;* 1889-91, city editor Kansas City *Star;* 1892, assistant city editor Chicago *Tribune;* 1893, city editor Washington *Post;* 1894, city editor Baltimore *News;* 1900—, managing editor the Baltimore *News.*

809. Henry Means Pindell.

Journalist, 204 Main Street, Peoria, Illinois.

A. B. Born, December 23, 1860, in St. Joseph, Missouri. Editor Wabash *Times;* city editor *State Register,* Springfield, Illinois; 1887-89, city treasurer, Springfield; proprietor Peoria *Daily Herald-Transcript.* Married, October 29, 1890, Miss Lyle A. Smith, of Springfield, Illinois.

810. John Francis Powell.

*Teacher, Marinette, Wisconsin.

A. B.; A. M., 1877. Born, December 18, 1862, in Muncie, Indiana. 1885-87, principal High school, Kendallville, Indiana; 1887-89, principal High school; 1889-95, superintendent of city schools, Marinette, Wisconsin.

811. David Anderson Rodgers.

Minister, Newport, Indiana.

A. B.; A. M., 1887. Born, February 16, 1856, in Martinsville, Indiana. Member of the Northwest Indiana conference; appointments: 1882-84, Clark's Hill; 1884-87, Camden; 1887-89, Jamestown; 1889-90, New Richmond; 1890-91, Lowell; 1891-93, Rossville; 1893-97, Pine Village; 1897-99, Brookston; 1899—, Newport; member class 1886, C. L. S. C. Married, November 25, 1890, to Miss V. Grace Miller, of Bringhurst, Indiana.

812. Jesse Wakefield Rucker.

Physician, Shelbyville, Indiana.

A. B.; A. M., 1887; M. D., 1887, Ohio Medical College. Born, February 5, 1864, in Greensburgh, Indiana; secretary Shelby County Medical Society; city editor Shelbyville *Jeffersonian*. Married, September 13, 1887, to Miss Stella D. Green.

813. Edward Lincoln Scarritt, *deceased.*

A. B.; A. M., 1887. Lawyer. Born, July 20, 1859, Dorchester, Illinois. 1888, removed to Tacoma, Washington; practiced law; 1889, organized and became president Washington National Bank, Tacoma. Died, August 13, 1890.

814. Joseph W. Shackelford, *deceased.*

A. B. Teacher and Editor. Born, March 10, 1860, near Warsaw, Indiana. 1884, superintendent of schools, North Manchester, Indiana; 1887, superintendent of schools, Belleville, Kansas; 1889, editor of Belleview *Telescope*; 1891-93, editor Connersville (Indiana) *Times*; 1893, editor Anderson (Indiana) *Herald*; at different times connected with Indianapolis *Journal*, *Illinois State Journal*, Chicago *Inter Ocean* and Kansas City *Times*. Married, January 3, 1888, to Edith Gordon, of Metamora, Indiana. Died, October 10, 1893, at Anderson, Indiana.

815. Charles Foster Spray.

Minister, Marysville, Missouri.

Ph. B.; A. M., 1887. Born, February 5, 1861, in Marion county, Indiana. 1884-86, teacher, West Newton, Indiana; 1886, entered the ministry of M. E. Church. Appointments: 1886-88, Centre Point; 1888, Monrovia, Indiana; 1889, Tombstone, Arizona; 1890-92, Prescott, Arizona; 1892-95, Hamilton, Missouri; for three years a member of board of examiners for teachers in public school work in Arizona. Married, April 8, 1889, Miss Gertrude Jenkins, of Centre Point, Indiana.

816. Bertha Stephenson.

Teacher, Pendleton, Indiana.

A. B.; A. M., 1887. Born in Pendleton, Indiana. A sister of 468 and 874. At present (1895) teacher in Muncie (Indiana) public schools.

817. William Franklin Switzer.

Minister, Rochester, Indiana.

A. B.; A. M., 1887; B. D., 1887, Drew Theological Seminary. Born, January 21, 1857, in Otterbein, Indiana. A brother of 713. 1883-84, pastor in Harmony and Knightsville; 1884-87, student in Drew Theological Seminary; 1887-91,, pastor of Methodist Episcopal church at Covington; 1891-96, Michigan City; 1896-1900, Danville; 1900—, Rochester. Married, June, 1887, to Miss Anna S. Hiett, of Sugar Grove, Indiana.

818. Martha Tarbell.

Providence, Rhode Island.

A. B.; A. M., 1887; A. M., 1894, Brown University; Ph. D., 1897, Brown University. Born, August 23, 1862, in Ontario, Canada. A sister of 789. 1884-85, student in Germany; 1885-86, teacher of modern languages at Greylock Institute; 1886-90, private secretary of H. S. Tarbell, superintendent of Providence schools; joint author of Tarbell's Lessons in Language and Grammar, the Werner Series of Geographies, and Tarbell's Geographical Series.

819. Minnie Claire Thayer (née Ridpath).

Greenfield, Indiana.

A. B.; A. M., 1887. Born, November 8, 1865, in Thorntown, Indiana. A daughter of 220. Married, September 28, 1886, E. P. Thayer, Jr. (See 914.)

820. Josephine Torr (née Cavins).

Greencastle, Indiana.

Ph. B. Born, August 18, 1862, in Greencastle, Indiana. Taught at Bloomington, Indiana. Married, November 4, 1885, to Joseph D. Torr.

821. George Washington Van Horn.

Minister and Teacher, Osaka, Japan.

A. B.; A. M., 1879, Cumberland University. Born, 1846, in Allegheny, Pennsylvania. 1883, principal and proprietor of the Van Horn Institute, Slaughterville, Kentucky; 1887, pastor Cumberland Presbyterian church, Brownsville, Pennsylvania. Since 1888, missionary to Japan. Married, 1878, to Miss Frances M. Dorsey.

822. Wilbert Ward.

Lawyer, South Bend, Indiana.

Ph. B.; A. M., 1887; LL. B., 1886, DePauw University. Born, April 29, 1861, in St. Joseph county, Indiana. 1884-85, principal Clayton High school; 1886-88, principal Anderson High school; 1888, practicing law, South Bend, Indiana; 1889, deputy internal revenue collector; 1894-98, city attorney of South Bend; 1901, appointed city attorney of South Bend. Married, December 29, 1886, to Miss Alice Clearheart, of South Bend, Indiana.

823. Anna Irene Whitted (née Martin), *deceased.*

A. B.; A. M., 1887. Born, February 8, 1865, in Wheeling, West Virginia A sister of 500, 602, 667 and 773. 1884, professor of Latin and Greek in Xenia College; 1886-88, instructor in preparatory department DePauw University. Married, August 28, 1888, to Elmer E. Whitted. (See 961.) Died, June 30, 1891, at the home of her parents, Greencastle, Indiana.

824. Lemon Geddis Yocum.

Hayesville, Ohio.

A. B. Born, April 21, 1861, in Hayesville, Ohio.

XLVI. CLASS OF 1885.

---

825. Emerson Etheridge Ballard.

Lawyer and Law Writer, Crawfordsville, Indiana.

A. B.; A. M., 1888. Born, near Wheaton, Putnam county, Indiana, February 27, 1865. One of the authors of Thornton and Ballard's "Annotated Indiana Practice Code," "Ballard's Indiana Law of Real Property," "Ballard's Kentucky Law of Real Property," "Ballard's Ohio Law of Real Property;" now engaged as editor in chief of the Ballard Publishing Company, publishers of "Ballard's Law of Real Property," a national serial publication, and of other law books. Married, December 29, 1888, to Miss Ella F. Clodfelter, of Crawfordsville, Indiana.

826. Millard Julian Beckett.

St. Joseph, Michigan.

A. B.; A. M., 1888. Born, in Hymera, Sullivan county, Indiana, August 23, 1859. 1885-88, publisher of the Bloomfield *News*, publisher Greencastle daily and weekly *Banner-Times;* 1898-99, manager Appleton Printing and Paper Company, Appleton, Wisconsin; 1899—, secretary and treasurer of A. B. Morse Company, printers and binders, St. Joseph, Michigan. Married, October 27, 1887, to Miss Mary E. Ward, of Greenfield, Tennessee.

827. James Asbury Beatty.

Minister, Elwood, Indiana.

A. B.; A. M., 1888. Born, in Zanesville, Indiana, August 19, 1857. 1885-86, pastor of M. E. Church, Coesse, Indiana; 1886-87, pastor of M. E. Church, Harlan, Indiana; 1888-89, Leesburg; 1889-92, Angola; 1892-96, Ligonier; 1896-99, Warsaw; 1899—, Elwood. Married, December 9, 1886, to Miss Ina M. Church.

828. Flora Alice Bridges (née Manlove).

Tacoma, Washington.

Ph. B. Born, in Clinton, Illinois, January 20, 1864. Married, February 10, 1886, Charles Sumner Bridges.

829. Clarence Witham Bennett.

Publisher of the *Standard,* Boonville, Indiana.

A. B. Born, April 8, 1862, in Boonville, Indiana. Engaged in newspaper work for four years in Louisville, Kentucky and St. Louis, Missouri; publisher of the Boonville *Standard.* Married, May 20, 1890, Miss Ella Hatfield.

830. Henry Walter Bever.

Merchant, Hebron, Nebraska.

A. B. Born, March 30, 1860, near Hillsboro, Indiana. Farmer and Merchant. Married, August 30, 1890, Miss Blanche Reed, of Newtown, Indiana.

831. Albert Jeremiah Beveridge.

Attorney-at-Law, Indianapolis, Indiana.

Ph. B. Born, October 6, 1862, in Highland county, Ohio. Junior United States senator from Indiana. Married, in 1887, to Miss Kate Maud Langsdale, of Greencastle, Indiana, deceased.

832. Marx Briedenbach.

1309 Locust Street, East Walnut Hills, Cincinnati, Ohio.

Ph. B. Born, October 11, 1862, in Montezuma, Indiana.

833. Jesse Blake Bridges.

Lawyer, Montesano, Washington.

Ph. B. Born, November 10, 1862, in Cairo, Indiana. 1886, admitted to the bar, Indianapolis; prosecuting attorney, Chehalis county.

834. George Washington Christie.

Railway Postal Clerk, Hadley, Indiana.

Ph. B. Born, September 12, 1861, in Hadley, Indiana. 1885-86, taught in Stilesville schools.

835. John William Clark.

Lumber Dealer, 1808 North Pennsylvania Street, Indianapolis, Indiana.

Ph. B. Born, April 13, 1862, in Mattoon, Illinois. Member of firm, Roach and Clark, dealers in hardwood lumber, Alvord street, near Lincoln avenue, Indianapolis. Married, June 18, 1890, to Miss Sadie L. Levings, of Paris, Illinois.

836. James Armstrong Clippinger, *deceased.*

Ph. B.; A. M., 1888. Lawyer. Born, July 1, 1861, in Gettysburg, Pennsylvania. 1888, admitted to the bar; 1889, attorney for Coronado Beach Company. Died, June 24, 1889, in California.

837. Mary Lucinda Collins.

Teacher, 56 Frederick Street, Huntington, Indiana.

A. B. Born, April 4, 1861, in New York City. 1885-87, teacher in Orphans' Home, Huntington, Indiana; 1887—, district corresponding secretary of the W. F. Missionary Society.

838. Samuel Elbert Crose.

Physician and Surgeon, 219 West Washington Street, Indianapolis, Ind.

Ph. B.; A. M., 1888; M. D., 1888, College of Physicians and Surgeons, Indianapolis. Born, November 18, 1865, in Cloverdale, Indiana. 1888-89, resident physician, Indianapolis City Hospital; 1889, elected demonstrator in chemistry in college of Physicians and Surgeons; 1892—, member of consulting staff, city dispensary; 1892, elected professor of chemistry, Indiana Veterinary College; 1894, elected professor of medical chemistry, toxicology and medical jurisprudence, Central College Physicians and Surgeons; 1894, appointed a deputy coroner, Marion county. Married, June 1, 1893, to Miss Elsbeth Georgiana Gordon, of Toronto, Canada.

839. Grace Church (née Ward).

St. Joseph, Michigan.

Ph. B. Born, January 16, 1864, in Michigan City, Indiana. Married, September 8, 1886, William B. Church, at St. Joseph, Michigan.

840. Sanford Darrah.

Attorney-at-Law, Fort Collins, Colorado.

Ph. B. Born, August 5, 1859, in Mt. Blanchard, Ohio. Married, August 11, 1892, Miss Annie H. Reiley, of Sardinia, Indiana.

841. John Alben Davis.

Minister, McPherson, Kansas.

A. B.; A. M., 1889. Born, November 25, 1857, near Delaware, Ohio. 1886, entered the Southwest Kansas conference, and stationed at Coldwater; 1887, Attica; 1888, Geuda Springs; 1889, Pratt; 1891, Sedgwick; 1895, Great Bend; 1897, McPherson; 1900, presiding elder of McPherson district. Married, July 25, 1888, to Miss Kate Delzell, of Attica, Kansas.

842. James Elmer Durham.

Druggist and Manufacturing Chemist, Muncie, Indiana.

Ph. B. Born, in Russellville, Indiana, March 12, 1862. Completed business course in Bryant's Business College, Chicago; studied pharmacy. Married, July 5, 1888, to Miss Ella J. Edwards.

843. Jonathan Emeny.

East St. Louis, Illinois.

A. B. Born, October 31, 1856, at Tolleshunt D'Arcy, Essex county, England. 1885-86, pastor Winamac M. E. Church; 1886-87, pastor Vermont M. E. Church, Illinois; Marmount, Illinois.

844. Franklin Forrest Ferry.

Physician, New Paris, Pennsylvania.

A. B.; A. M., 1894; M. D., Jefferson Medical College, Philadelphia. Pennsylvania. Born, November 20, 1859, in New Paris, Pennsylvania. Married, July 2, 1890, to Miss Ada Schoenthal.

845. Samuel Forsyth, *deceased.*

Ph. B. Born, November 25, 1863, in Grandview, Indiana.

846. John M. Goodwin.

*Bowling Green, Kentucky.

Ph. B.; A. M., 1894. Born, December 29, 1862, near Bowling Green. Kentucky. 1886-87, practiced law in the firm of Wilkins & Goodwin: 1888, entered the ministry of the Christian Church; an evangelist holding meetings in Kentucky, Indiana, Illinois, Missouri, Kansas, Nebraska. Arkansas, Texas, Tennessee, Virginia, Georgia and Mississippi; pastor at Quincy, Illinois, and Owensboro, Kentucky; author of "Modern Paganism," and "The Trial of Jesus." Married, July 11, 1891, Miss Ida M. Henley, of Jonesboro, Tennessee.

847. Thomas Morris Guild.

Minister, Huntington, Indiana.

A. B.; A. M., 1890. Born, June 29, 1854. in Pine Village, Indiana. Member of North Indiana conference; appointments: Hillsboro, Hagerstown, Greentown, Ligonier, Auburn, and Huntington. Married, February 22, 1874, to Miss Sarah M. Brown.

848. Ida May Howard (née Curtis).

Hunter, North Dakota.

Ph. B.; A. M., 1888. Born, December 21, 1864, in Sheffield, Illinois. 1887. assistant principal High school; 1890-91, studied art in Atlanta. Georgia. Married, May 22, 1894 to Theodore Howard.

849. David Brown Johnson.

Minister, Chillicothe, Illinois.

A. B. Born, in Scott county, Indiana, November 12, 1861. 1886, entered St. Louis conference and appointed to Avilla, Missouri; 1887, transferred to Detroit conference, and appointed to St. Ignace, Michigan; Menominee, Michigan; 1888, transferred to Austin conference, and appointed to Harrisburg and Houston, Texas; 1891, transferred to Central Illinois conference, and stationed at Lewiston; 1892, Brimfield; 1893-96. Wesley church, Peoria; 1893-94, State secretary and organizer, Christian Temperance Alliance of Illinois; 1896—, Chillicothe.

850. Wellington Boyd Johnson.

Teacher, Grand Island, Nebraska.

A. B.; A. M., 1888. Born, February 10, 1861, in Pittsburg, Indiana. 1884-85, assistant in Physics, DePauw University; 1885-87, teacher of Physics, Indianapolis High school; 1888, instructor in Chemistry, DePauw University; 1888-89, professor natural science, Kansas Wesleyan University; 1889-98, professor chemistry and physics, Franklin College; 1898-99, Fairview, Georgia; 1900, chemist, Alabama Consolidate Coal and Iron Company, Gadsden, Alabama; 1900—, professor of natural science in Grand Island College, Grand Island, Nebraska. Married, August 6, 1886, to Miss Ida R. V. Paxton, of Greencastle, Indiana, who died October 23, 1899, at Gadsden, Alabama.

851. William Henry Jordan.

Indianapolis, Indiana.

A. B. Born, December 21, 1859, in North Manchester, Indiana.

852. LeRoy Melvin Krider.

Minister, Auburn, Indiana.

A. B., A. M. 1888, Born, April 5, 1855, in Cass county, Indiana. Member North Indiana Conference, Methodist Episcopal Church; 1885-88, pastor Wabash Circuit; 1888-90, La Gro Circuit; 1890-92, Grace Church, Marion; 1892-94, Angola; 1894-97, Portland; 1897-99, Elwood; 1899-1901, Hartford City; 1901, Auburn. Married, January 12, 1886, to Miss Artura A. McMahon. (See 853.)

853. Artura Alice Krider (née McMahon).

Auburn, Indiana.

A. B. Born, August 18, 1856. Married, January 12, 1886, to Rev. LeRoy M. Krider. (See 852.)

854. Martha Belle Longden.

Greencastle, Indiana.

A. B.; A. M., 1894. Born, in Charleston, Indiana. A sister of 700 and 701. 1894-97, Assistant Librarian, DePauw University; 1897—, Librarian, DePauw University.

855. Mary Louisa Longden (née Johnson).

Greencastle, Indiana.

Ph. B.; A. M., 1894. Born, August 22, 1860, in Greenwood, Indiana. Married, July 7, 1886, to Professor Henry B. Longden. (See 701.)

856. Mattie Elizabeth Lough.

Teacher, 421 North Pine Avenue, Austin, Illinois

A. B.; A. M., 1888. Born, March 2, 1862, in Frankfort. Taught in the public schools of South Bend and Frankfort, Indiana; 1889, Lebanon High school; principal of High school, Cheyenne, Wyoming; teacher of mathematics, High school, Austin, Illinois.

857. Horace Anderson Marshall, *deceased.*

A. B. Civil Engineer. Born, July 27, 1864, in Martinsville, Indiana. 1885-86, draughtsman of surveying party, Montana. Married, May, 1885, to Miss Lettie Snyder, of Martinsville. Died, May 2, 1886, being drowned in the Missouri, near Gordon, Montana.

858. William Henry Masters.

Insurance, Thorntown, Indiana.

A. B.; A. M., 1888. Born, November 1, 1858, in Franklin county, Indiana. 1885-86, assistant principal of High school, Lebanon, Indiana; 1886-89, professor of Belles-Lettres and History, Texas Wesleyan College; 1889, principal High school, Rushville, Indiana; 1892-99, principal Muncie High school; 1899—, special agent for Mutual Life Insurance Company, of New York. Married, December 26, 1888, to Miss Helen Gerrells.

859. Oliver P. Matson, *deceased.*

A. B.; A. M. Born, March 13, 1865, at Spring Valley farm, near Greencastle. 1885-87, assistant Librarian of DePauw University; 1887-89, student at the Theological Seminary, Nachota, Wisconsin. Died, February 2, 1889, at Nachota; buried in Forest Hill cemetery, Greencastle, Indiana.

860. Charles Henry McAnney, *deceased.*

A. B.; A. M., 1888. Born, February 12, 1857, in East Portchester, Connecticut. 1885-87, pastor M. E. Church in Princeton, New Jersey; 1888, pastor Long Branch, New Jersey; 1889-90, Washington Square M. E.

Church, New York City; 1891-95, St. Paul's M. E. Church, Tarrytown, New York; 1895-96, Mt. Kisco, New York. Married, September 23, 1885, to Miss Lulu M. Jones. Died, October 6, 1896, at Mt. Kisco, New York.

861. **Oscar Theodore Merkle.**

Manufacturer, Paris, Illinois.

A. B. Born, January 28, 1860, in Paris, Illinois. Manufacturer of brooms. Married, June 16, 1891, to Miss Nina Louise Putnam, of Decatur, Illinois.

862. **Charles Milton McMahon.**

*814 Chamber Commerce, Chicago, Illinois.

A. B.; A. M., 1888. Born, March 25, 1862, in Middletown, Indiana. 1880, graduated from Fort Wayne College; 1886-87, principal Sheldon (Illinois) public schools; 1887-89, principal High school, Dublin, Indiana; 1889-90, principal High school, Decatur, Illinois; 1890-94, principal High school, Marinette, Wisconsin; 1894—, real estate and investments, Chicago, Illinois.

863. **William Edwin Mitchell.**

Attorney-at-Law, Sidney, Iowa.

A. B.; LL. B., 1888, DePauw University. Born, April 23, 1860, in Hendricks county, Indiana. Taught in Fremont county, Iowa; superintendent of public instruction, Fremont county, Iowa; 1894, Democratis nominee for Supreme Court of Iowa; practicing law, Sidney, Iowa. Married, December 18, 1889, to Miss Matilda Engelke.

864. **Charles Fremont Neufer,** *deceased.*

A. B.; A. M, 1888. Born, November 15, 1862, near Wolcottville, Indiana. 1886, admitted to the bar; general attorney for the People's National Building and Loan Association, of Goshen. Died, June 7, 1891, at Goshen, Indiana.

865. **Sennoska Ogata.**

Minister, Nagoya, Japan.

A. B. Born, 1853, in Tokio, Japan. 1885-86, teacher of English in Tokio Anglo-Japanese College; 1886-87, professor of theology in the same; 1887, minister in Tokio; 1899-1900, minister, Nagoya; 1899—, presiding elder of Nagoya District. Married, June 30, 1886, to Kwanno Fuki, in Japan.

866. **Frank Charles Payne.**

Journalist, Indianapolis, Indiana.

Ph. B. Born, July 20, 1862, in Wabash, Indiana. 1886, reporter St. Louis *Globe-Democrat;* 1887, reporter Chicago *News;* 1888, editor Missoula (Montana) *Item;* 1889-91, sporting editor *Chicago Record;* 1891-94, state editor *Indianapolis Journal;* 1894-99, dramatic editor *Indianapolis Journal;* 1899-1901, managing editor *Indianapolis Press.*

867. **Agnes Lizzie Pochin.**

Spencer, Indiana.

A. B. Born, September 14, 1864, in Spencer, Indiana. Teacher in public schools of Gosport and Terre Haute, Indiana; 1891-92, teacher of Greek and History, Marinette, Wisconsin; 1897-98, teacher in public schools of Martinsville, Indiana; 1898-1900, principal of High school, Newport, Indiana.

868. **Clara Lillian Insley** (née Rudisill).

720 West First Street, Duluth, Minnesota.

Ph. B. Born, October 29, 1864, in Greencastle, Indiana. Abroad in 1891. Married, December 12, 1889, to E. W. Insley.

869. **Samuel Morley Rutherford.**

Care of Parke, Davis & Co., Detroit, Michigan.

Ph. B. Born, December 23, 1856, in Moorefield, Indiana. 1885, teacher, Thorntown, Indiana; 1886, teacher public school, Lebanon; 1887, principal Lebanon High school; 1888-91, representing William S. Merrell Chemical Company, Cincinnati; since 1891, representing Parke, Davis & Co., manufacturing chemists, Detroit, Michigan. Home address, Evansville, Indiana.

870. **Harry Lincoln Sayler.**

7134 Euclid Avenue, Chicago, Illinois.

Ph. B. Born, February 13, 1863, in Little York, Montgomery county, Ohio. 1868-88, resident of Shelbyville, Indiana; 1887, temporarily editor Wabash (Indiana) *Times;* 1888, removed to Chicago; 1890—, one of the managers of the City Press Association of Chicago; permanent address, No. 7134 Euclid Avenue. Married, November, 1899, to Miss Nora H. Elliott, of Shelbyville, Indiana.

871. **William Orville Shepard.**

Minister, Evanston, Illinois.

A. B.; A. M., 1888; S. T. B., School of Theology, DePauw University, 1886; Ph. D., 1895, Syracuse University; D. D., 1896, DePauw University. Born, April 11, 1862, in Sterling, Illinois. Studied one year in post graduate work, School of Oratory, Northwestern University, Evanston, Illinois; pastor of M. E. Church, Manhattan, Blue Island; First Church, Elgin, and Court Street Church, Rockford, Oakland Church, Chicago, and Emanuel Church, Evanston; published two volumes of sermons in 1899. Married, August 15, 1883, to Miss Emily Odell.

872. **Wilbur Fletcher Sheridan.**

Minister, Saginaw, Michigan.

A. B.; A. M., 1888; S. T. B., 1891, Boston University. Born, December 5, 1863, in Rossville, Indiana. Brother of 570 and 873. 1885-89 ,pastor of Blackford Street M. E. Church, Indianapolis; 1889-91, student School of Theology, Boston University; 1891-93, pastor First M. E. Church, Washington, Indiana; 1893-94, superintendent of missions, Detroit, Michigan; 1894-96, pastor of Tabernacle Church, Detroit; 1896-1900, First Church, Pontiac, Michigan; 1900, delegate to General Conference; 1900—, Saginaw, Michigan. Married, June 21, 1893, to Miss Effie L. Lamar, of Richmond, Indiana.

873. **Edgar Simpson Sheridan.**

Journalist, 4100 Vincennes Avenue, Chicago, Illinois.

A. B. Born, March 15, 1862, in Camden, Indiana. Brother of 872. 1886-87, reporter, *Missouri Republican;* 1888—, reporter, Chicago papers.

874. **Joseph Elmer Stephenson.**

245-247 South Jefferson Street, Chicago, Illinois.

Ph. B. Born, November 21, 1862, in Pendleton, Indiana. Brother of 468 and 816. Partner in firm of H. L. Thornburgh & Co., Factory, Mill and Elevator Appliances, Chicago.

875. **Charles Orestes Thomas.**

Teacher, Leesburg, Indiana.

B. S. Born, September 8, 1859, near Leesburg, Indiana. Principal of Milford (Missouri) public schools; now principal of schools of Atwood, Indiana. Married, March 17, 1887, to Miss Zelda Loehr, of Milford, Indiana, who died March 17, 1893; married, August 7, 1894, to Miss Ona M. Loehr, of Milford, Indiana.

876. Emmons Rutledge Vest.

Minister, Seymour, Indiana.

A. B.; A. M., 1888; D. D., 1898. Born, in Scott county, Indiana, June 4, 1852. 1884-85, instructor in DePauw University; 1885-87, pastor of Spencer M. E. Church; 1887-89, Mooresville; 1889-91, Martinsville; 1891-94, New Albany; 1894-97, Vincennes; 1891, honorary chaplain of the Eleventh Indiana Volunteers; 1894, elected councilor of the American Institute of Civics; 1897-98, Bedford; 1898-99, Rushville; 1899—, Seymour. Married, 1873, to Miss Celestia Cartmell.

877. Price Donner West.

*Lawyer, Fort Wayne, Indiana.

A. B. Born in Huntertown, Indiana, December 27, 1861.

878. William Elias Wright, *deceased.*

A. B. Bookkeeper. Born, in Indianapolis, June 17, 1863. 1886, assistant cashier of the Hecla Banking Company, Glendale, Montana; 1887, accepted position in the First National Bank of Los Angeles, California. Died, April 29, 1893, in Los Angeles, California.

879. Kate Wilder (née Riggs), *deceased.*

A. B. Born, in Greencastle, April 23, 1865. 1885-86, taught in Greencastle public schools. Married E. D. Wilder, December 29, 1886. Died, December 18, 1893, at Brazil, Indiana.

880. John Charles Zulauf.

Banker, Jeffersonville, Indiana.

A. B.; B. L., Louisville Law School. Born, October 26, 1864, in Jeffersonville, Indiana. 1886-87, special course in Harvard Law School; member of the law firm, Howk & Zulauf, New Albany, and Zulauf & Dedrick, Jeffersonville, Indiana; now engaged exclusively in banking business; vice president Citizens' National Bank, Jeffersonville. Married, April 22, 1896, to Miss Agnes Hutchings, of Madison, Indiana.

XLVII. CLASS OF 1886.

881. Wilbur Tandy Ayres.

Teacher, Greencastle, Indiana.

A. B.; A. M., 1889. Born, near Hillsborough, Ohio. Taught three years in Baylesstown, Illinois, and one term in the public schools of Putnam county, Indiana; 1884-93, instructor in mathematics, DePauw University; 1893—, instructor in Latin.

882. Joseph Marion Adams.

Minister, Ellsworth, Maine.

A. B.; A. M., 1889; B. D., 1891, Yale Divinity School. Born, in Paris, Illinois, May 29, 1862. 1887-89, U. S. Signal Service; 1889-91, student of theology, Yale Divinity School; 1891-93, graduate student in sociology and biblical theology, Andover, Massachusetts; 1893-97, pastor First Congregational Church, Rochester, N. H.; 1897-98, student of sociology, London, England; 1899—, pastor First Congregational Church, Ellsworth, Maine.

883. Muter Miller Bachelder.

Lawyer, Ladoga, Indiana.

Ph. B. Born, February 10, 1865, in Greencastle, Indiana.

884. Harry Lincoln Beals, *deceased.*

A. B.; A. M., 1889. Minister and teacher. Born in Cass county, Illinois, February 6, 1864. 1886, entered Indiana conference, M. E. Church; 1885-88, pastor at Monrovia, Indiana; 1888, instructor in English, preparatory school of DePauw University; 1890, instructor of systematic theology, school of theology, DePauw University; 1891-93, professor of systematic theology, in same. Married, 1887, to Miss Clara F. Leaton. Died, October 19, 1893, at Wichita, Kansas; buried in Forest Hill cemetery, Greencastle, Indiana.

885. William S. Biddle.

Minister, Petersburg, Indiana.

A. B.; A. M., 1889. Born, March 17, 1859, in Indianapolis. 1886, entered the Indiana conference. Appointments: Simpson; Evansville; Newtonville; Grandview; Main Street, New Albany; Blackford Street, Indianapolis; California Street, Indianapolis; Petersburg. Married, September 27, 1888, to Miss Mary C. Hurst.

886. Frank Price Blackford.

Lawyer, 322 South Main Street, Findlay, Ohio.

A. B. Born, August 1, 1863, in Findlay. 1888, admitted to practice. Married, April 29, 1891, to Miss Clara C. Zay.

887. Ira Burton Blackstock.

213 Jefferson Street, Springfield, Illinois.

B. S.; A. M., 1893. Born, April 3, 1866, in Paxton, Illinois. 1889-93, member of board of aldermen and Mayor *pro tem.*, Paxton, Illinois; 1894-97, manager of the Springfield *News;* 1897—, manager of the Pure Ice & Cold Storage Company, of Springfield, Illinois. Married, June 16, 1897, to Miss Mary Hardtner, of Springfield, Illinois.

888. Clifton Rogers Cameron.

Lawyer, Stevenson Building, Indianapolis, Indiana.

A. B.; A. M., 1894; LL. B., School of Law, DePauw University, 1886. Born, June 27, 1859, in Saverton, Missouri. Married, December 29, 1886, to Miss Maggie T. Watkins, who died December 12, 1900. (See 889.)

889. Maggie T. Cameron (née Watkins), *deceased.*

B. L. Born, in Kalamazoo, Michigan, December 18, 1864. Art student, DePauw University, 1886; art student, Minneapolis, 1887. Married, Clifton R. Cameron, December 29, 1886. Died, December 12, 1900, and is buried at Greencastle, Indiana.

890. James Garland Campbell.

Minister, South Bend, Indiana.

A. B.; A. M., 1889; Ph. D., 1892, Allegheny College. Born, in Gallipolis, Ohio, January 30, 1863. 1880-82, teacher in public schools, Battle Ground, Indiana; 1886, entered Northwest Indiana conference of the M. E. Church; 1886-88, pastor King Avenue Church, Indianapolis; 1888-90, Rockville; 1890-92, West Lafayette; 1892-93, Rensselaer; 1893-96, Thorntown; 1896-99, Delphi; 1894-99, state superintendent of literary work, Epworth League; 1899—, Milburn Memorial Church, South Bend. Married, March 11, 1891, to Miss Flora A. Darter.

891. Clara Etta Conklin.

Lincoln, Nebraska.

Ph. B.; A. M., 1889. 1886-90, student in Paris, Hanover and Berlin: 1891-92, instructor in modern languages, DePauw University; 1892-94, instructor in modern languages, University of Nebraska; 1894-97, adjunct professor of romance languages in same, Lincoln, Nebraska; 1897-1901, assistant professor of romance languages in same; 1901—, acting head of romance languages in same. Permanent address: Westfield, Indiana.

892. Erastus Milton Eisenbeiss.

Surgeon, Indianapolis, Indiana.

A. B.; A. M., 1889; M. D., 1888, Medical College of Indiana. Born, October 12, 1863, in South Bend, Indiana. 1887-88, lecturer and demonstrator in chemistry in Medical College of Indiana; 1889-91, demonstrator of anatomy in same college. Married, April 30, 1898, to Miss Mallie M. Metcalf.

893. Leonard Sumner Ferry.

Lawyer, 1419 Topeka Avenue, Topeka, Kansas.

A. B.; A. M., 1894; LL. B., 1887, University of Michigan. Born, July 29, 1862, in New Paris, Pennsylvania. Brother of 844. 1895-96, Judge of the City Court of Topeka, Kansas; 1897, member of the board of education of Topeka; 1898-99, Judge of the City Court of Topeka. Married, June 12, 1895, to Miss Jennie Elizabeth Leacher, of Topeka, Kansas.

894. Squire Robert Greer.

Lumber Dealer, 931-941 East Michigan Street, Indianapolis, Indiana.

A. B. Born, in Oxford, Ohio, September 18, 1858. Engaged in lumber business in Kalamazoo, Michigan, Minneapolis, Minnesota, and Indianapolis, Indiana. Married, January 10, 1899, to Miss Elizabeth Finnell Hord, of Indianapolis.

895. Cassius M. Clay Griffith, *deceased.*

A. B. Teacher. Born, in La Grange, Indiana, March 2, 1861. 1886-87, bank clerk, Orleans, Nebraska; 1887-89, teacher in High school at La Grange, Indiana; 1889-91, corporation clerk. Died, June 30, 1892, at La Grange, Indiana.

896. Edith Margaret Coate (née Hall).

Erwin, South Dakota.

Ph. B.; A. M., 1893. Born, July 28, 1866, in Moore's Forks, Clinton county, New York. 1886-87, teacher of mathematics and languages, Xenia College, Xenia, Ohio; 1887-90, teacher of mathematics and Latin, High school, Peru, Indiana; 1892-94, instructor in Latin, Yankton College, Yankton, South Dakota; 1894-96, professor of Latin in same. Married, September 30, 1896, to Rev. R. M. Coate.

897. William Alfred Hough.

Lawyer, Greenfield, Indiana.

A. B.; A. M., 1889. Born, in Greenfield, Indiana, June 7, 1865. Brother of 982. Engaged in practice of law, Greenfield, Indiana; also member of the Greenfield Banking Company. Married, June 5, 1895, to Miss Ella Ruth Marsh, of Greenfield, Indiana, daughter of 342.

898. George Vail Howk, *deceased.*

A. B.; A. M., 1899. Lawyer. Born, in New Albany, Indiana, December 12, 1866. Son of 43; brother of 768. Died, August 9, 1889, at New Albany.

899. **Frank Perry Irvin.**

Bank-Teller, Piqua, Ohio.

A. B. Born, in Piqua, Ohio, February 1, 1860.

900. **Charles Kirkpatrick.**

Banker, New Richmond, Indiana.

Ph. B. Born, May 20, 1863, in Sugar Grove, Indiana. 1886-90, grain and commission, New Richmond, Indiana; 1891-93, real estate, Anderson, Indiana; 1893-95, member of firm of Geo. B. Epperson & Co., contractors and builders, Anderson, Indiana; 1895—, cashier and member of the firm of Washburn, Kirkpatrick & Co., bankers; 1897—, postmaster of New Richmond, Indiana. Married, November 22, 1892, to Miss Jessie L. Washburn, of New Richmond, Indiana.

901. **James Mahlon Lewis.**

Minister, Sandwich, Illinois.

A. B.; A. M., 1889; S. T. B., 1890. Boston University; Ph. D., 1895, Boston University. Born, November 22, 1859, in Wheeling, Indiana. 1886-88, pastor at New Burlington, Indiana; 1888-90, student in School of Theology and School of All Sciences, Boston University 1889-91, acting pastor of the First Congregational Church, Fairhaven, Massachusetts; 1891-93, pastor M. E. Church, Dunkirk, Indiana; 1893-96, pastor People's Congregational Church, Indianapolis, Indiana; 1895—, pastor First Congregational Church, Sandwich, Illinois. Married, September 15, 1886, to Miss Dora V. Sharp.

902. **George Ritter McCrary.**

Teacher, Blue Hill, Nebraska.

A. B.; A. M., 1889. Born, in Vandalia, Indiana, December 5, 1859. 1886-87, principal of public schools, Unadilla, Nebraska; 1887-93, principal public schools Orleans, Nebraska; 1893, admited to the bar; 1895-97, principal of public schools, Guide Rock, Nebraska; 1897—, superintendent of city schools, Blue Hill, Nebraska.

903. **James Elmer McDaniel.**

Teacher, Altamont, Kansas.

A. B.; A. M., 1889. Born, in Kosciusko county, Indiana. 1886-87, principal of High school, Bourbon, Indiana; 1887-89, principal of McCormick Institute, DeFuniak Springs, Florida; 1889-90, principal of public schools, Rockford, Michigan; 1890-93, principal of schools, Pierceton, Indiana; 1893—, first assistant, Labette county High school, Altamont, Kansas.

904. **Henry August Moll,** *deceased.*

A. B., Teacher. Born, August 31, 1858, in German township, Vanderburgh county, Indiana. 1884-85, principal McCutchanville (Indiana) High school. Died, December 17, 1885, at Greencastle, Indiana.

905. **Clarence Murphy.**

Attorney-at-Law, Hamilton, Ohio.

Ph. B.; LL. B., 1889, Cincinnati Law School. Born, September 13, 1862, near Hamilton, Ohio. 1886-87, United States gauger for 6th District of Ohio; 1889, began practice of law; 1894-96, probate judge of Butler county, Ohio; 1896, re-elected, term expired February, 1900; member of firm of Murphy & Williams, attorneys at law.

906. **Frank Theodore Pennington,** *deceased.*

A. B. Attorney-at-Law. Born, December 24, 1864, in Mexico, Wyandotte county, Ohio. Not married. Died, October 8, 1892, at Tiffin, Ohio; buried at Sycamore, Ohio.

907. Alva Roy Scott.

Minister, Hotel Waverly, Minneapolis, Minnesota.

A. B.; A. M., 1889; Ph. D., 1896, University of Wooster; Ph. D., 1899, Harvard. Born, April 20, 1863, in Leavenworth, Indiana. 1886-88, superintendent Leavenworth schools; 1888-91, student in McCormick Theological Seminary, Chicago, graduating in 1891; 1891-92, pastor First Presbyterian Church, Hanover, Illinois; 1892-93, and 1899-1900, studied sociological problems of Great Britain and the Continent of Europe; 1893-94, and 1898-99, resident graduate student in philosophy and sociology at Harvard University; 1894-95, and 1896-97, honorary scholar in psychology, Clark University, Worcester, Massachusetts; 1894-98, pastor First Presbyterian Church, Worcester, Massachusetts; 1899-1900, pastor Castellar Street Presbyterian Church, Omaha, Nebraska; 1900—, minister, First Unitarian Church, Minneapolis, Minnesota.

908. Wirt Cordry Smith.

Lawyer, 1013 Stevenson Building, Indianapolis, Indiana.

A. B.; A. M., 1894; LL. D., 1889, Cincinnati Law School. Born, March 13, 1863, in Wilmington, Indiana. Married, July 3, 1889, to Miss Carrie G. Weaver, at Dillsborough, Indiana.

909. John Emory Steele.

Minister, New Albany, Indiana.

A. B.; A. M., 1889; D. D., 1890, Philander Smith College. Born, in Camden, Carroll county, Indiana, June 21, 1850. Pastor Ames M. E. Church, Indianapolis; 1888-93, Centenary Church, New Albany; 1893-95, Bloomington; 1895—, presiding elder of New Albany District; 1900, delegate to general conference. Married, December 28, 1881, to Miss Hattie W. Peterson.

910. Charles Frederick Stegmaier.

Greensburg, Indiana.

B. S.; M. S., 1889. Born, September 27, 1863, in Zanesville, Ohio. 1887, principal of school at Petersburgh, Illinois; 1889, principal of Academy at Gillespie, Illinois; 1890, superintendent of schools, Harrison, Ohio; 1893, at Milan, Illinois; 1896, editor *Four Counties Chronicle*, Aurora, Indiana; 1899-1900, instructor in science, Greensburg High school. Married, October 20, 1886, to Miss May C. Hodell.

911. Edson Darius Stout.

Lawyer, Circleville, Ohio.

A. B.; A. M., 1891. Born in Circleville, Ohio, June 19, 1863. Engaged in practice of law at Circleville, Ohio.

912. Walter Eugene Stoy.

Muskegon, Michigan.

A. B. Born, September 2, 1865, at New Albany, Indiana. Secretary Ohio Falls Iron Works; now secretary and treasurer Champion Iron and Steel Company, Muskegon, Michigan. Brother of 379. Married, April 20, 1892, to Miss Mary Vance Guthrie.

913. James Bentley Tucker.

Manufacturer, Urbana, Ohio.

A. B. Born, 1862, in Salem, Indiana. President of Tucker Bicycle Wood-work Company, of Urbana, Ohio. Married, January 26, 1887, to Miss Minnie Langdon, of Greencastle, Indiana. (See 712.)

914. Edwin Pope Thayer.

Contractor, Greenfield, Indiana.

A. B.; A. M., 1889. Born, in Greenfield, Indiana, December 15, 1864. Married, September 28, 1886, to Miss Minnie Claire Ridpath. (See 819.)

915. Hosford E. Valentine.

Lawyer, Centerville, Iowa.

A. B. Born, November 26, 1865, in Edinburgh, Indiana. 1886-87, assistant to solicitor, J. M. & I. Railway, 1887-88, chief clerk engineering department, G. C. & S. F. Railway, Galveston, Texas; 1888-90, special agent J. M. & I. Railway; 1890-94, senior member mercantile firm of Valentine, Mabey & Hyde; 1894—, member of law firm of Vermillion, Vermillion & Valentine, Centerville, Iowa; 1897, elected mayor of Centerville; 1898, resigned as mayor to enlist in volunteer service in Spanish-American war; served as sergeant of Co. E, 50th Iowa, until regiment was mustered out.

916. Asahel Hezekiah Wampler.

Farmer and Stock-raiser, Gosport, Indiana.

A. B. Born, May 18, 1865, in Gosport, Indiana. Trustee Gosport School Board; major in Indiana National Guards; 1885, member of the staff of Governor Gray; 1888, secretary of Democratic state committee; largely interested in farming and stock raising; 1901-03, member of State Senate of Indiana. Married, April 25, 1893, to Miss Alice C. Welch.

917. Frank D. Wimmer, *deceased.*

Ph. B. Lawyer. Born, September 16, 1864, in Hagerstown, Indiana. 1886, admitted to practice in the Circuit and Supreme Courts of Indiana; 1886, member of the law firm of Edson & Wimmer, Mount Vernon, Indiana. Married, to Miss Sadie P. Edson, April 8, 1886. Died, in Mount Vernon, August 15, 1886.

XLVIII. CLASS OF 1887.

---

918. Frank Edgar Anderson, *deceased.*

A. B. Born, September 12, 1864, in Zionsville, Indiana. 1887-88, principal High school, Spencer, Indiana. Drowned, at Spencer, June 2, 1888.

919. George Bramwell Baker.

Banker, 27 State Street, Boston, Massachusetts.

B. S. Born, December 7, 1866, in Warsaw, Indiana. 1887, with State Bank, Warsaw, Indiana; 1888, receiving teller, S. A. Keen & Co., bankers, Chicago; 1889-90, municipal bond negotiator, S. A. Keen & Co., New York; 1891-92, municipal bond dealer, W. J. Hayes & Sons, bankers, Cleveland; 1893-99, manager selling offices, W. J. Hayes & Sons, Boston and Cleveland; 1899—, member of firm of Montgomery, Rollins & Co. (municipal and railroad bonds), 27 and 29 State Street, Boston, Massachusetts; residence, Newton Center, Massachusetts. Married, April 27, 1892, to Miss Edith Kelley Thomas, of Goshen, Indiana.

920. John Lee Benedict.

Lawyer, 33 and 34 Lombard Building, Indianapolis, Indiana.

Ph. B.; A. M., 1894; LL. B., 1888, Michigan University. Born, October 11, 1862, in Rantoul, Illinois. Brother of 1010. Engaged in practice of law. Married, June 26, 1890, to Miss Theresa Ludlow, B. S. (Northwestern University).

921. Warren H. Brown.

Salesman, Gaston, Indiana.

A. B. Born, March 25, 1859, at Burke, New York. 1888-89, taught at Spencerville; 1889-90, at Harlan; 1891-93, special agent Equitable Life Insurance Company; 1893-94, taught at Summitville; 1894—, salesman, Gaston, Indiana.

922. Oliver Howard Carson.

Lawyer, 11 and 12, Lombard Building, Indianapolis, Indiana.

A. B.; A. M., 1894; LL. B., 1893, University of Michigan. Born, May 4, 1866, in Southport, Indiana. 1887-89, principal Kendallville (Indiana) High school; 1889-91, principal High school, Lansing, Michigan; 1891-93, special studies in United States constitutional history and political economy, University of Michigan; 1893-96, member of law firm, Carson & Good, Indianapolis; 1896-98, member of firm, Brown, Carson & Moore; 1898, firm of Carson & Moore. Brother of 626. Married, November 28, 1894, to Miss Mary Edna Dowdigan, of Ann Arbor, Michigan.

923. John Marshall Cassell.

Druggist, Anderson, Indiana.

Ph. B.; A. M., 1894. Born, January 26, 1863, in Alexandria, Indiana. Married, January 14, 1890, to Miss Nellie E. Turner.

924. Arthur Cunningham.

Teacher, Terre Haute, Indiana.

A. B.; A. M., 1890. Born, February 21, 1865, in Richmond, Indiana. 1887-90, assistant librarian and instructor in Latin in DePauw University; 1890—, librarian of the Indiana State Normal school, Terre Haute. Married, September 5, 1888, to Miss Eleanor Piercy, who died May 9, 1892; married, March 29, 1894, to Miss Elizabeth Long, of the Indiana State Normal school.

925. Helen Frances Cunningham.

Teacher, 517 South Fifth Street, Goshen, Indiana.

B. S. Born, February, 22, 1864, Bourbon, Indiana. Sister of 724.

926. Kathryn Daggy.

Teacher, St. Joseph, Michigan.

Ph. B.; A. M., 1890. Born, in 1866, in Greencastle, Indiana. 1888, preceptress, in Telford Academy, Vinton, Iowa; 1889, assistant in High school, St. Joseph, Michigan.

927. Walter Dunbar.

Civil Engineer, Greencastle, Indiana.

A. B.

928. Charles Walker Farr.

Assistant County Superintendent, 907 The Temple, Chicago, Illinois.

A. B.; A. M., 1890. Born, September 30, 1859, in Union county, Indiana. 1886-87, assistant in Biology, DePauw University; 1887-88, teacher in natural science, Greencastle High school; 1888-90, professor of natural science in Southwest Kansas College, Winfield, Kansas; 1891—, assistant superintendent Cook county, Illinois. Married, August 4, 1887, to Miss Hattie Cox, who died March 17, 1900.

929. Joseph Alexander Ross Gahring, *deceased.*

A. B.; A. M., 1890. Minister. Born, October 2, 1860, in York, Pennsylvania. 1888, entered the North Indiana conference. Appointments: Logansport, Sharpsville, LaGrange. Married, June 13, 1888, to Miss Mary L. Moore. Died, September 29, 1894, at LaGrange, Indiana.

930. Joseph Franklin Gillespsey.

Physician, Reelsville, Indiana.

B. S.; M. S., 1890; M. D., 1890, Bellevue Hospital Medical College, New York City. Born, August 20, 1863, Greencastle, Indiana.

931. Howard Milton Gordon.

Banker, Metamora, Indiana.

Ph. B.; A. M., 1894. Born, November 21, 1866, in Metamora, Indiana. 1891-92, editor Connersville *Times;* 1892-93, bookkeeper, Citizens' Bank, Connersville; 1893—, cashier, Citizens' Bank, Connersville. Married, June 1, 1892, to Miss Carlysle Huston, of Connersville.

932. Algie Perry Gulick.

Clothing Manufacturer, Champaign, Illinois.

A. B. Born, October 31, 1863, in Vermillion county, Illinois. Married, October 3, 1889, to Miss Luella Ward, of Kokomo, Indiana, deceased; married, December, 1900, to Miss Jeannette Smith, of Indianapolis.

933. Schuyler Adam Haas.

Lawyer, Lemcke Building, Indianapolis, Indiana.

Ph. B.; A. M., 1892; LL. B., 1892, University of Michigan. Born, February 14, 1865, in Wabash, Indiana. 1887-88, principal of schools, Rich Valley, Indiana; 1888-91, principal of High school, North Manchester, Indiana; 1892, graduated in law, University of Michigan; 1892, lawyer, Indianapolis; 1893-95, deputy city attorney, Indianapolis. Married, October 27, 1897, to Miss Narcissa Arnold, who died January 22, 1900.

934. Clarence Elmer Hart.

Merchant, Pomeroy, Ohio.

A. B. Born, March 22, 1865, at Moorefield, Indiana. 1887-89, traveling salesman, D. Appleton & Co., New York; 1889-92, traveling salesman, J. B. Lippincott & Co., Philadelphia; 1890-93, traveling salesman for Oskamp, Nolting & Co.; 1893-94, for Albert Brothers, Cincinnati; 1894—, senior member of jewelry firm of Hart & Co., Pomeroy, Ohio. Married, December 26, 1899, to Miss Cora B. Waggy, of Sugar Grove, West Virginia.

935. Thomas Wright Haymond.

Lawyer, Riverside, California.

Ph. B. Born, August 9, 1863, at Shelbyville, Indiana. Junior member of law firm, Eggleston & Haymond, at Terre Haute; now in Riverside, California. Married, April 5, 1892, to Miss Grace M. Burke, of Greencastle, Indiana.

936. Thomas Cramer Hopkins.

Teacher, Syracuse, New York.

B. S.; M. S., 1890; A. M., 1892, Leland Stanford University; Ph. D., 1900, University of Chicago. Born, May 4, 1861, in Center county, Pennsylvania. 1887-88, principal High school, Rising Sun, Indiana; 1888-89, instructor in chemistry, DePauw University; 1889-93, assistant on geological survey of Arkansas; 1892-93, graduate student in geology, Leland Stanford University, Palo Alto, California; 1893, instructor in geology, Pennsylvania State College; 1894-95, graduate student in geology, University of Chicago; summer of 1895-96, assistant state geologist of Indiana; 1896-99, assistant professor of geology in the Pennsylvania State College; 1900—, professor of geology, Syracuse University, Syracuse, New York; author of several monographs and numerous papers on geological subjects. Married, January 8, 1890, to Miss Edistina Farrow, of Greencastle, Indiana. (See 734.)

937. Thomas J. Jackson.

Physician and Surgeon, Cor. Thirty-ninth Street and Indiana Avenue. Chicago, Illinois.

A. B.; A. M., 1890; M. D., 1897, College Physicians and Surgeons, Chicago, Illinois. Born, February 20, 1862, Selby, England. 1887-88, principal of schools, Rome City, Indiana; 1888-89, professor of natural sciences. Fort Wayne College, Fort Wayne, Indiana; 1889-90, principal High school. Fenton, Michigan; 1891-92, principal High school, Ligonier, Indiana: 1892-94, superintendent of schools, Constantine, Michigan; 1894-97, medical student; 1897, clinical instructor and assistant to professor of Practice of Medicine, College of Physicians and Surgeons; 1898, attending physician to St. Luke's Hospital Dispensary; 1898, surgeon to Chicago Star Construction and Dredging Co.; member American Medical Association. Married, April 9, 1889, to Miss Phœbe Smith, of White Pigeon. Michigan.

938. George Frederick Keiper.

Physician and Surgeon, Lafayette, Indiana.

A. B.; A. M., 1890; M. D., 1890, University of Michigan. Born, March 26, 1866, at Lafayette, Indiana. Summer of 1889, bacteriologist to United States experiment station, Purdue University; 1891—, expert eye and ear pension examiner to Department of the Interior; eye and ear surgeon to St. Elizabeth Hospital, St. Joseph Orphan Asylum, Home Hospital, Children's Home, Indiana State Soldiers' Home, and Monon Railway; author of numerous articles upon eye and ear subjects in various medical journals: one of the corresponding staff of the Annals of Opthalmology and Otology. Married, July 8, 1890, to Miss Mary Alma Lloyd, Lafayette, Indiana.

939. Frank Henry Lammers, *deceased.*

A. B.; A. M., 1890; M. D., 1890, College of Physicians and Surgeons, New York City. Born, September, 1865, in Beardstown, Illinois. 1887-88, student, University Medical, New York City; 1888-90, student, College Physicians and Surgeons, New York City. Married, June 25, 1890, to Miss Clara C. Florer, of Greencastle, Indiana. Died, March 1, 1900, in Greencastle, Indiana.

940. William Joseph Lane.

221 Pine Street, Jacksonville, Illinois.

A. B.; A. M., 1890. Born, September 30, 1864, near Meredosia, Illinois. 1887-89, supervisor in Illinois Institution for Education of Deaf and Dumb; 1889-90, student of theology, Boston University; 1890, entered Illinois conference and appointed to Pilot circuit; 1891, resigned on account of health; has since been engaged in farming and teaching.

941. Arthur Everett Larsh.

Accountant, 2238 Talbott Avenue, Indianapolis, Indiana.

Ph. B. Born, January 26, 1863, in Southport, Indiana. Married, May 20, 1891, to Miss Jeanette E. Kaylor.

942. William LeBerne Laufman.

Minister, 546 Webster Street, Traverse City, Michigan.

A. B.; A. M., 1890; S. T. B., 1894. Born, January 5, 1867, in Wayne county, Indiana. 1887-88, student of philosophy and theology in Boston University; 1888, entered Michigan conference; appointments: 1888-89. Shelby; 1889-91, Evart; 1891-96, First Church, Ludington; 1896-99, Cadillac; 1899, student of Old Testament and Philosophy, University of Chicago; 1899-1900, St. Johns; 1900—, Traverse City. Married, October 9, 1888, to Miss Alberta Bond.

943. Margaret Ludlow (née Pulse).

Indianapolis, Indiana.

B. S.; M. S., 1890. Born, May 21, 1866, in Shelby county, Indiana. 1887-90, teacher in public schools, Greencastle, Indiana. Married, December 23, 1890, to R. S. Ludlow, class of 1888. (See 990.)

944. Mary L. Mann (née Ridpath).

880 Jackson Boulevard, Chicago, Illinois.

A. B.; A. M., 1891. Born, September 19, 1867, in Lawrenceburg, Indiana. Married, September 12, 1888, to Charles W. Mann. (See 1030.)

945. Elmer Ellsworth Meredith, *deceased.*

Ph. B.; A. M., *pro merito,* 1889. Born, December 21, 1864, Sardinia, Indiana. Brother of 946. 1887-89, pursued post graduate course in philosophy, history and political science in DePauw University; teacher of science, Greencastle High school; 1889-91, principal of the Rochester High school; 1891, formed law partnership with brother at Muncie, Indiana Married, October 11, 1894, to Miss Carrie I. Wynn, of Scipio, Indiana. Died, July 28, 1897, at Sardinia, Indiana.

946. John Fielding Meredith.

Attorney-at-Law, Muncie, Ind.

Ph. B.; A. M., 1890; LL. B., 1888, DePauw University. Brother of 945. Born, July 26, 1863, in Sardinia, Indiana. 1893, represented Delaware county in Indiana state legislature. Married, December 29, 1892, to Miss Rose D. Tilson, of Franklin, Indiana.

947. Freeman Edwin Miller.

Lawyer, Stillwater, Oklahoma.

A. B.; A. M., 1890. Born, May 19, 1864, near Newtown, Indiana. 1884-85, principal Hillsboro (Indiana) schools; 1885-86, editor Veedersburg (Indiana) *Courier;* 1886, admitted to the Indiana bar; 1887, went to Texas; 1887-88, editor Canadian (Texas) *Crescent;* 1887-88, county attorney, Hemphill county, Texas; 1889-90, district attorney 31st Judicial District of Texas; 1890, went to Oklahoma; 1892-94, deputy county attorney, Payne county, Oklahoma; 1894, author of "An Argument for Single Statehood"; 1894-98, professor of English Language and Literature, Agricultural and Mechanical College of Oklahoma; 1895, author of "Oklahoma and Other Poems," and "Songs From the Southwest Country" (1898): 1901, member 6th legislative assembly of Oklahoma Territory. Married, March 22, 1896, to Miss Estella Shroyer.

948. Frank Edward Millis.

U. S. Naval Observatory, Washington, D. C.

A. B.; A. M.; Ph. D., 1896, Cornell University. Born, November 20, 1860, in LaGrange county, Indiana. 1887-88, studied physics and mathematics, Johns Hopkins University; 1888-90, teacher of physics and mathematics in St. Olaf College, Northfield, Minnesota; 1890-91, instructor in physics, DePauw University; 1891-92, student Johns Hopkins University; 1892-93, instructor and graduate student, Cornell University; 1893-94, fellow in Cornell; 1894-95, chair of physics, Bates College, Lewiston, Maine; 1895-96, graduate student at Cornell University; 1896-1900, chair of mathematics and astronomy, Lawrence University, Appleton, Wisconsin; 1890-1900, teacher in Summer University, Bay View, Michigan; since September, 1900, assistant computer in Nautical Almanac office, Washington, D. C. Married, September 15, 1891, to Miss Mary F. Lockwood, of Petersburg, Michigan.

949. William Parker Mooney.

Mining, 810 West Washington Street, Los Angeles, California.

Ph. B. Born, June 28, 1865, at Pana, Illinois. 1889, admitted to the bar in Jackson, Michigan; practiced law in Dobbin, West Virginia; now engaged in mining. Married, September, 1891, to Miss Kate Stone, of Greencastle, Indiana. (See 995.)

950. Miles Fletcher Moore.

Civil Engineer, 25, Seventy-fourth and Lake, Chicago, Illinois.

A. B.; A. M., 1890. Born, October 16, 1864, in Greencastle, Indiana. 1887-89, assistant engineer, Norfolk & Western Railroad; 1890-91, engineer for Fava Naeff & Co., Washington, D. C.; 1892-96, assistant engineer Pennsylvania Steel Co., Steelton, Pennsylvania; 1897—, engineer for Morden Frog and Crossing Works, South Chicago, Illinois. Brother of 1184. Married, in 1892, to Miss Alice B. Godfrey, of Washington, D. C.

951. Charles Haven Neff.

Journalist, Anderson, Indiana.

Ph. B.; A. M., 1890. Born, March 19, 1861, in Madison county, Indiana. 1888-90, superintendent of public school, Alexandria, Indiana; 1890, city editor of the Anderson daily and weekly *Herald;* now assistant business manager. Married, June 6, 1894, to Miss Rosalie Alice Brickley, of Anderson, Indiana.

952. Wilber Matthews Nelson.

Minister, 72 Mt. Vernon Street, Boston, Massachusetts.

A. B.; A. M., 1890. Born, January 13, 1856, in Hardin county, Ohio. 1888, joined the North Indiana conference; appointments: 1888, Akron; 1889, Andrews; 1891, South Whitley; 1894, Union City; 1896, Ligonier; 1898, Columbia City; 1900—, at Boston University School of Theology. Married, August 24, 1887, to Miss Maud Sanders, of Mound Valley, Kansas, who died March 30, 1892; married, July 19, 1893, to Miss Florence Puett, of Boonville, Indiana.

953. David Allen Reavill.

Lawyer, Rock Springs, Wyoming.

Ph. B.; A. M., 1890. Born, May 11, 1865, in Flat Rock, Illinois. 1887-88, student of law, University of Michigan; 1894-95, city attorney; 1898, elected State Senator, Wyoming legislature, but unseated on contest; 1899-1900, town attorney of Rock Springs, Wyoming. Brother of 1214. Married, January 14, 1892, to Miss Claudia Olwin, of Robinson, Illinois.

954. May Louise Sharp (née Harris).

15 Summit Street, W. Somerville, Boston, Massachusetts.

A. B.; A. M., 1894. Born, July 17, 1866, in Brighton, Illinois. Married, June 30, 1887, to Rev. Arthur P. Sharp.

955. Thomas Ewing Smiley.

No. 628 East St. Clair Street, Indianapolis, Indiana.

A. B.; A. M., 1891. Born, 1866, Longwood, Indiana. Taught one term in Newcastle public schools; 1890—, resident of Indianapolis and connected with the business department, Indianapolis *Sentinel;* contributor of verse to newspapers and periodicals; 1893, teacher of Latin and English in the Y. M. C. A. Institute of Indianapolis; 1897-99, superintendent of Roberts Park S. S. Married, June 12, 1889, to Miss Leah Walker.

956. William John Snyder.

Coal Operator, Brazil, Indiana.

A. B. Born, August 16, 1863, in Catasauqua, Pennsylvania. Married, July 13, 1887, to Miss Minnie E. Zeller.

957. Lawrence Oscar Vaught.

Lawyer, Jacksonville, Illinois.

A. B.; A. M., 1890, DePauw; A. M., *pro merito*, Gallaudet College; LL. B., 1894, DePauw University. Born, 1865, in Somerset, Kentucky. 1887-91, supervisor in the Illinois Institute for the Education of the Deaf and Dumb; 1892, fellow in Gallaudet College, Washington, D. C.; 1893, superintendent of the Chicago Schools for the Deaf; engaged in practice of law at Jacksonville, Illinois. Married, October 24, 1895, to Miss Helen H. Wait, of Jacksonville, Illinois.

958. Martha Ellen Vickery.

Permanent Address, 106 Washington Avenue, Evansville, Indiana.

B. L. Born, November 22, 1867, in Evansville, Indiana. 1891, sent out by W. F. M. S. to Italy; teacher in Instituto Femminile Metodista, 38 Via Garibaldi, Rome, Italy; 1894, directoress of the Instituto Metodisto; 1896, founded the Instituto Internazionale, an international college for young women, in Rome, Italy; present address, Instituto Internazionale, Crandon Hall, Via Veneto, Rome, Italy.

959. Thomas Peters Walter.

Minister, West Covington, Kentucky.

A. B.; A. M., 1891. Born, August 18, 1861, in Memphis, Tennessee. Engaged in mission work in Louisville, Kentucky; 1887, entered Indiana conference; appointments: Petersburgh, Simpson, Evansville, Indianapolis; transferred to Cincinnati conference; appointments: New Carlisle, Montgomery, Aberdeen, Peebles, Covington, Ohio; now West Covington, Kentucky.

960. Walton Mark Wheeler.

Lawyer, Evansville, Indiana.

A. B.; A. M., 1891. Born, October 2, 1864, Evansville, Indiana. 1887-88, principal High school, New Harmony, Indiana; 1889-91, teacher in High school, Evansville, Indiana; 1891-94, principal High school, Lansing, Michigan; 1894-95, student of law, University of Michigan; 1895—, member law firm of Hornbrook & Wheeler. Married, November 7, 1891, Miss Minnie A. Haskell, of Greencastle, Indiana. (See 1044.)

961. Elmer Ellsworth Whitted.

Lawyer, 838-844 Equitable Building, Denver, Colorado.

A. B.; A. M., 1890. Born, April, 1861, in Williamsburgh, Indiana. 1887-88, teacher in Minnesota State Normal school, Winona, Minnesota; 1888-90, professor of Latin, University of South California, Los Angeles, California; 1890, engaged in practice of law in Denver, Colorado; 1890-99, professor of law, University of Denver; 1895-99, assistant general counsel for Union Pacific, and Denver and Gulf Railways; 1899, general solicitor Colorado and Southern Railway; member of the Colorado State Revenue Commission; address, University Club, Denver. Married, August 28, 1888, to Miss Anna Irene Martin, who died, June 30, 1891, in Greencastle, Indiana. (See 823.)

962. James Henry Worrall.

Minister, Park City, Utah.

A. B.; A. M. Born, March 27, 1856, at Ashton-under-Lyne, England. 1888, entered Northwest Indiana conference; appointments: Bellmore,

State Line, Remington, Jamestown, North Salem and Darlington; 1899, missionary to Utah and appointed to Park City. Married, September 13, 1888, to Miss Clara Utz.

963. Charles Wesley Zaring.

30 Broad Street, New York City.

Ph. B.; A. M., 1890. Born, October 28, 1864, in Orleans, Indiana. Brother of 1151. 1887-88, teacher in public school, New Harmony, Indiana; portion of 1888, teacher in High school, Spencer, Indiana; 1889-90, student of law, Columbia Law School, New York City; 1891, admitted to New York bar; 1897, assistant district attorney, New York county; 1899-1900, deputy attorney general, state of New York; member of Bar Association, Republican Club of City of New York, Society of Medical Jurisprudence, American Geographical Society. Married, December 15, 1888, to Miss Grace Dale Owen, of New Harmony, Indiana.

964. Clement Milton Zeller.

Merchant, Knightsville, Indiana.

A. B. Born, August 3, 1864, in Harmony, Indiana.

XLIX. CLASS OF 1888.

---

965. Florence Allen, *deceased.*

A. B. Teacher. Born, 1865, in Greencastle, Indiana. 1888-89, taught Latin and Greek, Wichita High school, Kansas; 1889-90, teacher in Wilcox, Arizona. Died, March 29, 1891, at Greencastle, Junction, Indiana.

966. Wymond Joe Beckett.

Attorney-at-Law, Indianapolis, Indiana.

B. S. Member of law firm, Beckett and Doan, 13 and 14 Wright Block.

967. Jesse Evan Beeson.

Lawyer, Alexandria, Indiana.

Ph. B.; LL. B. Born, February 3, 1861, in Wayne county, Indiana. 1888-89, principal of schools at Lynn, Indiana; 1889-91, practiced law at Richmond, Indiana; 1891—, Alexandria, Indiana.

968. John Crawford Bickel.

Minister, Jeansville, Pennsylvania.

Ph. B.; A. M., 1891; S. T. B., 1900, Boston University. Born, September 15, 1864, in Bristol, Indiana. Pursued law course in DePauw; 1888-92, journalist, Cameron, Missouri; 1893-1900, member of Central Pennsylvania conference. Married, 1892, to Miss S. Idella Robbins, of Bloomsburg, Pa.

969. John Helps Bickford.

Minister, Wilkesbarre, Pennsylvania.

A. B.; A. M., 1891; D. D. Born, November 21, 1859, in Lancaster, Ohio. 1879, appointed to Big Rock circuit, Rock River conference; 1880, Somonauk; 1881-82, Little Rock and Jericho; 1883, La Moille; 1885, Malden; 1885, Harmony and Knightsville, Northwest Indiana conference;

1886, Rushville; 1887, joined the S. E. Indiana conference, and continued in the pastorate of Rushville; 1890, transferred to West Virginia conference and stationed at First church, Parkersburg; 1892, transferred to North Indiana conference and stationed at Meridian street, Anderson, Indiana; 1895, Fort Wayne, Indiana; 1895, transferred to East Ohio conference and stationed at First church, Akron; 1897, transferred to Pittsburg conference and stationed at Smithfield Street church, Pittsburg, Pa.; 1901—, transferred to Wyoming conference and appointed to First Church, Wilkesbarre. Married, October 24, 1888, to Miss Alice H. Dean, of Mendota, Illinois.

970. Harry Bowser.

Lawyer, 24½ East Washington Street, Indianapolis, Indiana.

Ph. B. Born, October 9, 1865, in Indianapolis, Indiana. 1889, admitted to the bar in Indianapolis. Married, September 3, 1890, to Miss Gertrude Waring.

971. Burton Turple Calvert, *deceased.*

Ph. B.; A. M., 1891. Lawyer. Born, February 1, 1869, in Delphi, Indiana. Member of law firm, Zollars & Calvert, Fort Wayne, Indiana. Unmarried. Died, October 27, 1893, at Delphi, Indiana.

972. Milton Daniel Carey.

Attorney-at-Law, Seward, Nebraska.

A. B.; LL. B., 1890. Born, July 15, 1863, in Jewell, Iowa. 1888-89, principal of High school at Greentown, Indiana; 1889-90, member of the senior law class in DePauw University.

973. Orio Leland Cline.

Lawyer, Marion, Indiana.

Ph. B.; A. M., 1891. Born, September 9, 1862, in Hartford City, Indiana. 1888-89, principal of High school, Hartford City, Indiana; 1889, admitted to the bar; 1892, elected prosecuting attorney, for the 48th judicial circuit, Indiana. Married, September 18, 1893, to Miss Harriet L. Abbott.

974. Florence Weir Ditto (née Hays).

Physician, Mussoori, India.

A. B.; A. M., 1891; M. D., 1890, Central College of Physicians and Surgeons; valedictorian of class, Medical College. Born, December 19, 1868, in Sanborn, Green county, Indiana. Engaged in practice in Indianapolis and Terre Haute, Indiana. Married, July 11, 1898, to Rev. Frank S. Ditto, class of '95, School of Theology.

975. Charles Edward Dixon.

Teacher, 2742 Monroe Avenue, Chicago, Illinois.

A. B.; A. M., 1891. Born, April 8, 1864, in Port Byron, New York. 1887-91, instructor in Latin, preparatory school of DePauw University; 1890-91, in charge of Latin summer school, Bay View, Michigan; 1891-95, chair of Latin, Olivet College, Olivet, Michigan; 1895-96, student in American School for Classical Studies in Rome, Italy; 1897, student in libraries of France and Italy; 1895-99, fellow in University of Chicago; 1898, instructor in Latin, Lewis Institute, Chicago; 1898—, instructor in Latin in the South Side Academy, Chicago. Married, June 30, 1892, to Miss Alma Dahl.

976. Louis Philip Doerr.

Teacher, Mt. Vernon, Indiana.

Ph. B.; A. M., 1891. Born, February 8, 1864, in Huntingburgh, Indiana. 1888-89, principal at McCutchanville, Indiana; 1889-91, teacher

in High school, Mt. Vernon, Indiana; 1891-93, chair of Latin and German. Austin College, Effingham, Illinois; 1893-99, Latin teacher, Jeffersonville, Indiana; 1899-1900, principal of High school, Mt. Vernon. Married, September 17, 1891, to Miss Mary Hamer Loudon, of Mt. Vernon, Indiana.

977. Henry Ellsworth DuBois.

Teacher, Kansas City, Missouri.

A. B.; A. M., 1891. Born, January 25, 1862, in Union county, Indiana. 1888-92, principal of High school, Trenton, Missouri; 1892-98, superintendent of Trenton public schools; 1898—, principal of Franklin High school, Kansas City, Missouri. Married, September 4, 1889, to Miss Jessie L. Chapman.

978. Trumbull Gillette Duvall.

Minister and Teacher, Delaware, Ohio.

A. B.; S. T. B., 1889, Boston University; Ph. D., 1892, Boston University. Born, March 20, 1861, in Indianapolis, Indiana. Pursued theological course in DePauw and Boston Universities; 1889, joined Indiana conference; 1889-90, pastor of Blackford Street M. E. Church, Indianapolis; 1890-92, student in German Universities (Berlin, Jena and Tuebingen); 1892, instructor in systematic theology, School of Theology, DePauw University; 1893-95, professor of systematic theology in same; 1894-95, instructor in philosophy, College of Liberal Arts; 1895, professor of philosophy, DePauw; 1895—, professor of Philosophy, Ohio Wesleyan University; 1900—, dean of the Faculty, Ohio Wesleyan University. Married, August 29, 1894, to Miss Della L. Ogden, of Danville, Indiana.

979. Charles Warren Everett.

Attorney-at-Law, 321-322 Kittridge Building, Denver, Colorado.

Ph. B.; A. M., 1891. Born, December 6, 1862, at Onarga, Illinois. 1888-90, principal of the Onarga public schools; 1890, removed to Colorado and engaged in the practice of law; 1900, attorney for Anti-Saloon League for Colorado. Married, October 26, 1897, to Miss Maude E. Haller, of Vandalia, Illinois.

980. Charles Lincoln Harper.

Minister, Hebron, Indiana.

A. B.; A. M., 1891. Born, March 5, 1861, College Corner, Ohio. 1888-89, student in School of Theology, DePauw University; 1888, entered Northwest Indiana conference and appointed to Brookston; 1890, Shadeland; 1891, Newport; 1893, Clinton; 1897, New Carlisle; 1899, Hebron. Married, September 23, 1890, to Miss Luella Robinson, near Battle Ground, Indiana.

981. Ellery Welden Heiss.

Farmer, Lima, LaGrange County, Indiana.

Ph. B.; A. M., 1894. Born, December 24, 1864, in Fairview, Pennsylvania. 1891-92, supervisor in Illinois Institution for Deaf and Dumb; 1893, teacher in day school for the Deaf, Chicago; 1894, farmer; 1896, traveling agent, Fleming Manufacturing Company; 1897-98, supervisor in Illinois Institute for the Deaf and Dumb; 1899—, farmer. Brother of 1476.

982. Clarence Augustus Hough.

323 North Boulevard, Oak Park, Illinois.

A. B.; A. M., 1891. Born, March 25, 1867, in Greenfield, Indiana.

983. Charles Douglass Hunt.

Lawyer, Sullivan, Indiana.

Ph. B.; A. M., 1891; LL. B., 1888, DePauw University. Born, October 8, 1861, in New Lebanon, Indiana. 1890-91, clerk and treasurer, town of Sullivan; 1894, elected prosecuting attorney 14th judicial circuit, Indiana. Married, May 7, 1890, Miss Sarah W. Scott.

984. Robert Grant Johnson, *deceased.*

Ph. B.; LL. B., 1890, Chicago College of Law. Lawyer. Born, 1865, Crawfordsville, Indiana. 1888-89, reporter, City Press Association, Chicago. Died, June, 1890, at Crawfordsville, Indiana.

985. Tom F. Kane.

University of Washington, Seattle, Washington.

A. B.; A. M., 1891; Ph. D., 1895, Johns Hopkins. Born, May 5, 1863, in Westfield, Indiana; 1888-91, professor of Latin and Greek, Lewis College, Missouri; 1891-95, student, Johns Hopkins University (1893-94, Latin scholar, 1894-95, Latin Fellow); 1895-1900, professor of Latin, Olivet College, Michigan; 1900—, professor of Latin, University of Washington, Seattle. Married, August 12, 1896, to Miss Dora Gammon, of Odell, Illinois (Art School, '88).

986. Roscoe Everette Kirkman.

Lawyer, 628 Main Street, Richmond, Indiana.

Ph. B.; A. M., 1891. Born, December 24, 1866, in Richmond, Indiana. 1888-89, superintendent of public schools, Owensville, Indiana; 1891-94, deputy prosecuting attorney, Wayne county, Indiana; 1894-98, prosecuting attorney, same county,; 1900-02, joint representative for Wayne and Fayette counties, Indiana State Legislature. Married, December 24, 1890, to Miss Genevra Hill, of Irvington, Indiana.

987. William Wabash Kneale.

Physician, Anderson, Indiana.

Ph. B.; M. D., 1889, University of Virginia; A. M., 1894, DePauw University. Born, October 5, 1860, in Attica, Indiana. 1889, post graduate course, Chicago Polyclinic; 1890—, practicing medicine in Anderson, Indiana. Married, June 14, 1893, to Miss Mattie E. Thomas, of Greensburg, Indiana.

988. Mary Rebecca Langsdale.

94 North Meridian Street, Indianapolis, Indiana.

A. B. Born, 1867, in Greencastle, Indiana. Teacher in public schools of Indianapolis.

989. Harvey Lantz.

Lawyer, 1001-2 Security Building, Chicago, Illinois.

Ph. B.; A. M., 1891; LL. B., 1893, Kent Law School of Chicago. Born, May 1, 1864, in Valparaiso, Indiana. 1888-91, superintendent of public schools, Spencer, Indiana; 1891, removed to Chicago and began the study of law; 1893, graduated, valedictorian of the class, and began the practice of law.

990. Ross Smiley Ludlow.

Teacher and journalist, *The Sentinel,* Indianapolis, Indiana.

A. B.; A. M., 1891. Born, August 18, 1867, in Fayette county, Indiana. 1888-89, taught in Columbia, Indiana; 1889-93, teacher in Connersville public schools; 1893-94, principal Connersville High school; 1894-98, deputy postmaster, Connersville; 1899—, political writer, *The Sentinel,* Indianapolis. Married, December 23, 1900, to Miss Margaret Pulse, of Greencastle, Indiana. (See 943.)

991. John Frederick Mail.

Lawyer, 910 Sixteenth Street, Denver, Colorado.

Ph. B.; LL. B., 1888, DePauw University. Born, August 12, 1865, in Palestine, Illinois. Married, March 28, 1892, to Miss Daisy C. Chiles, of Springfield, Missouri.

992. William Arthur Mason, *deceased.*

Ph. B. Soldier. Born, May 31, 1866, in Oceana county, Michigan. 1888, enlisted in the United States army; 1889, appointed corporal, company F, Twenty-third Infantry; discharged, 1891. Died, July 31, 1891, near Parsons, Kansas.

993. John Howard McElroy.

Patent Lawyer, 746 Monadnock Building, Chicago, Illinois.

A. B.; A. M., 1891; LL. B., 1892; LL. M., 1893, Columbia University. Born, January 29, 1867, in Catlin, Illinois. 1888-89, taught physics and mathematics in High school, Danville, Illinois; 1889-90, student in engineering, Illinois University; 1890-91, clerk office of chief engineers, U. S. A.; 1891-96, examining corps, U. S. patent office; 1896, practicing patent law; since January, 1898, member of the law firm of Coburn, McRoberts & McElroy, Chicago; member of the Chicago Patent Law Association and American Bar Association. Married, 1899, to Miss Cora L. Allen, of West Chicago, Illinois.

994. Charles Sargent McNett.

Attorney-at-law, Room 44, No. 69 Dearborn Street, Chicago, Illinois.

Ph. B.; A. M., 1892; LL. B., 1888, Law School, DePauw University. Born, March 18, 1861, at Janesville, Wisconsin. Principal of schools, Wanconda, Illinois. Married, July 12, 1888, to Miss Elfie Keck.

995. Kate Mooney (née Stone).

810 West Washington Street, Los Angeles, California.

B. S. Born, August 22, 1867, in Fincastle, Indiana. 1888-90, teacher in schools of Bainbridge, Indiana. Married, September, 1891, to William P. Mooney, in Greencastle, Indiana. (See 949.)

996. George Howard Murphy.

Minister, Martinsville, Indiana.

A. B.; A. M., 1891; S. T. B., 1894, Boston University. Born, May 20, 1865, in Indianapolis, Indiana. 1888, entered Southeast Indiana conference; 1888-89, pastor at Acton, Indiana; 1889-91, student School of Theology, Boston University; 1891-93, pastor at Jeffersonville, Indiana; 1893-94, student, Boston University, School of Theology; 1894-95, pastor Broadway M. E. Church, Indianapolis; 1895-98, Lawrenceburg; 1898—, Martinsville. Married, January 2, 1896, to Miss Annie D. Latimer, of Hartford, Connecticut.

997. John Powers Secrest.

Agent of Quarries, Laurel, Indiana.

B. S. Born, October 24, 1865, in Laurel, Indiana. 1889, graduated from Cincinnati Law School; trustee for Laurel township; now traveling for quarries. Married, November 20, 1892, to Miss Flora Patterson, of Laurel, Indiana.

998. Charles Gibson Simison.

Farmer, Romney, Indiana.

Ph. B. Born, February 22, 1865, at Romney, Indiana.

999. Edward Buckham Taylor Spencer.

Teacher, University Park, Colorado.

A. B.; A. M., 1891. Born, April 26, 1863, Delmar, Iowa. 1888-92, professor of ancient languages, Moore's Hill College, Moore's Hill, Indiana; 1890-92, vice president of same; 1892-94, graduate student, Johns Hopkins University; 1894—, professor of Latin, University of Denver. Married, August 9, 1894, to Miss Lulu B. Ward, Vevay, Indiana, who died, June 4, 1896, and is buried at Vevay. (See Art 3.)

1000. Charles Ernest Sturgis.

Attorney-at-Law, Bluffton, Indiana.

Ph. B.; A. M., 1894; LL. B., 1888, DePauw University. Born, September 15, 1867, at Bluffton, Indiana. Member of law firm, Sharpe & Sturgis; 1891-94, city attorney, of Bluffton, Indiana; 1896—, city attorney, Bluffton. Married, September 18, 1895, to Miss Anna Deam.

1001. Roda Minerva Wallace (née Kelly).

Minneapolis, Minnesota.

A. B.; A. M., 1894. Born, January 6, 1868, in Annapolis, Parke county, Indiana. Sister of 671 and Art 1. 1888-90, teacher in public schools, Gettysburg, Dakota; 1890-92, teacher, St. Cloud, Minnesota; 1892-94, stenographer, Minneapolis. Married, June 14, 1894, to Charles S. Wallace.

L. CLASS OF 1889.

1002. Frank Lawrence Abbott.

Teacher, Greeley, Colorado.

B. S.; A. M., 1892. Born, 1862, in Dillsborough, Indiana. 1889-90, instructor in physics in DePauw University; 1890-95, teacher of chemistry, physics and botany in Fond du Lac (Wis.) High school; 1895-96, post graduate work in physics and chemistry in Johns Hopkins University; 1896-98, teacher of natural sciences in La Junta, Colorado, High school 1898-1900, teacher of natural sciences in Trinidad, Colorado, High school; 1900—, professor of physical sciences in State Normal School, Greeley, Colorado.

1003. Joseph Newton Allen.

Lawyer, Wichita, Kansas.

A. B.; LL. B., 1889, DePauw University; A. M., 1892. Born, February 7, 1868,, Greencastle, Indiana. 1889-90, principal of the Burton school, Wichita, Kansas.

1004. Ernest Irving Antrim.

Banker, Van Wirt, Ohio.

A. B.; A. M., 1890, Boston University; Ph. D., 1897, Gœttengen University, Germany. Born, February 21, 1869, in Germantown, Ohio. 1890-92, instructor in Greek and English, Belmont College, College Hill, Cincinnati, Ohio; 1892-93, instructor in English and student in Boston University; 1893-94, professor of English, Wyoming University, Laramie, Wyoming; 1894-97, student in English and German Philology in Gœttengen University; 1898-99, lecturer in English, West Virginia University, Morgantown, W. Va.; 1899—, banker, Van Wert. Ohio. Married, October 17, 1899, to Miss Saida Brumback, of Van Wert, Ohio.

1005. Douglass Killion Armstrong.

General Agent, 1718 West Morris Street, Indianapolis, Indiana.

Ph. B.; A. M., 1892. Born, August 19, 1859, in Greene county, Indiana. 1878-81, taught in Owen and Greene county schools; 1879-83, student in Indianapolis High school, graduated in '83; 1883-86, teacher in New Albany High school; 1886-89, student at DePauw; 1889-96, superintendent of West Indianapolis schools; 1896-97, principal of schools, Harmony, Indiana; 1897, post graduate student in Chicago University; 1897-98, principal of Peru High school and teacher of History; 1898—, general agent for "The Student's Cyclopedia" and "Webster's International Dictionary," subscription edition. Married, December 24, 1890, to Miss Martha Dickson, of Knightsville, Indiana.

1006. William Henry Axtell.

Physician and Surgeon, New Whatcom, Washington.

Ph. B.; A. M., 1892, DePauw University; M. D., 1891, Medical College of Ohio, Cincinnati, Ohio. Born, April 18, 1863, in Tipton, Indiana. 1889-91, student of medicine; 1891, winner of the Dr. Zinke prize, at medical college; 1891-94, practiced medicine at Tipton, Indiana; 1894, removed to New Whatcom, Washington. Married, June 11, 1891, to Miss F. Sevilla Cleveland. (See 1007.)

1007. Frances Sevilla Axtell (née Cleveland).

New Whatcom, Washington.

Ph. B.; A. M., 1892. Born, June 12, 1866, at Sterling, Illinois. 1889-90, teacher of Latin and mathematics in Northwest Normal school, Lynden, Washington; latter part of 1890, traveled and studied in Europe; 1890-91, taught at Sterling, Illinois. Married, June 11, 1891, to Dr. W. H. Axtell.

1008. Willis Bacon.

Attorney-at-Law, Tiffin, Ohio.

B. S. Born, April 11, 1866, in Annapolis, Ohio. 1890, admitted to the bar at Columbus, Ohio. Married, November 16, 1892, Miss Margaret Palmer, at Tiffin, Ohio.

1009. Myra Baker.

Teacher, Indianola, Iowa.

A. B.; A. M., 1892. Born, 1863, Cherry Grove, Illinois. 1891-92, professor of French and German, Napa College, Napa, California; 1892-93, teacher of English, Fisk University, Tennessee; 1894—, student of modern languages, Paris, France.

1010. Charles Post Benedict.

Lawyer, 33 Lombard Building, Indianapolis, Indiana.

A. B.; A. M., 1892; LL. B., 1891, Boston University. Born, March 4, 1869, in Rantoul, Illinois. Brother of 920. 1889-91, student of law, Boston University. Married, June 2, 1897, to Miss Sadie Sandage, of South Bend, Indiana.

1011. Oscar H. Berry.

Minister, Terre Haute, Indiana.

A. B.; A. M., 1892. Born, March 26, 1861, in Easton, Missouri. 1890, entered the ministry of the M. E. Church.

1012. Raymond Clarence Best.

Lawyer, Riverside, California.

Ph. B. Born, April 20, 1868, Liberty Mills, Indiana. 1891, removed to California and admitted to the bar of the state; 1895, manager of the

Riverside Abstract Company. Married, June 24, 1892, to Miss Jennie D. Curtis.

1013. Lissa Bowser.

No. 67 Woodland Avenue, Indianapolis, Indiana.

B. L. Born, near Indianapolis. Art student.

1014. William Addy Boyd.

Minister, Gifford, Illinois.

A. B.; A. M., 1892. Born, in Hallsville, DeWitt county, Illinois. 1889, joined the Illinois conference; appointments: Savoy, Champaign Circuit, Cisco, Sadorus, Gifford. Married, December 17, 1891, to Miss Addie Read, of Champaign, Illinois.

1015. John Fred Clearwaters.

Minister, Maroa, Illinois.

B. S.; A. M., 1892. Born, October 6, 1866, at Perrysville, Indiana; 1889, instructor in science, Greencastle High school; took the histological prize, Indiana Medical College; 1890, public schools, Dayton, Indiana; 1891, joined Illinois conference; 1891-93, professor of natural science, Chaddock College, Quincy, Illinois; 1893-95, pastor, Danville circuit; 1895-98, Indianola; 1898—, Maroa. Brother of 1056 and 1375. Married, July 21, 1892, to Miss Frances A. Green, of Manhattan, Kansas.

1016. John Wesley Julian Collins.

Minister, Indianapolis, Indiana.

A. B.; A. M., 1892. Born, September 24, 1862, in Crawford county, Indiana. 1889, entered the Indiana conference; 1889, Monrovia; 1890-92, Cannelton; 1893-95, Main Street, New Albany; 1895-97, Trinity, Indianapolis; 1897-99, Mooresville; 1899—, California Street, Indianapolis. Married, September 2, 1891, to Miss Olive Webb, of Greencastle, Indiana.

1017. Lewis H. Davis.

Investor, (West End) Atlanta, Georgia.

Ph. B.; A. M., 1892. Born, March 9, 1868, near North Salem, Indiana. Brother of 1018 and 1460. Manager of the clothing firm of A. Heyman & Company, Hurley, Wisconsin; now engaged in business in Atlanta Georgia. Married, to Miss Eugenia Morrill.

1018. Walter Scott Davis.

Teacher, Richmond, Indiana.

A. B.; A. M., 1892, DePauw and Cornell. Born, December 29, 1866, near North Salem, Indiana. Brother of 1017 and 1460. 1889-91, principal of High school, Dublin, Indiana; 1891-92, graduate student, Cornell University; 1892-93, student in history, University of Leipzig; 1893-95, student of history, sociology and political science, University of Chicago; 1894-96 Fellow in History, University of Chicago; 1896-97, lecturer in American history; 1897—, instructor in history and civil government in Richmond, Indiana, High school; 1899, professor of History in Earlham College Summer school; 1899, member of American History Association; wrote "History of Fugutive Slaves and the Underground Railroad" and "The Attitude of the United States Towards the French Invasion of Mexico and Maximilian's Mexican Throne."

1019. Christopher Cyrus Dick.

Physician, Altoona, Pennsylvania.

Ph. B.; A. M., 1892; M. D., 1893, College of Physicians and Surgeons, Baltimore, Maryland. Born, December 31, 1863, in Dauphin county, Pennsylvania. 1893, graduated from College of Physicians and Surgeons,

Baltimore, Md.; 1897, certificate for post graduate course on Eye, Ear, Nose and Throat, Philadelphia Polyclinic Hospital for Graduates in Medicine; 1898, passed fourteen examinations for fourth year class, Medical Department, University of Pennsylvania; 1898, assistant's certificate for post graduate course from Will's Eye Hospital, Philadelphia; 1899, in charge of refractive department of Opthamology, Medico-Chirurgical Hospital and College, Philadelphia; now practicing in Altoona, Pennsylvania.

1020. Wilbur Adrian Fisk.

Teacher, 136 South Thirteenth Street, Richmond, Indiana.

Ph. B.; A. M., 1892. Born, August 19, 1861, in Ashland, Ohio. 1889-91, superintendent Owensville public schools summer of 1890, graduate work in biology, DePauw University; 1892, graduate work in physics, Harvard University; 1891, teacher in physics and chemistry, Richmond.

1021. Marshall Elbert Fraser.

Minister, Caney, Kansas.

A. B.; S. T. B., 1890; A. M., 1892. Born, September 8, 1863, at Davis Junction, Illinois. 1889-90, student of Theology and instructor in Greek, School of Theology, DePauw University; 1890, joined the Rock River conference of the M. E. Church, and appointed to Kirkland, Illinois; now member of the Southwest Kansas conference.

1022. Charles Washington Gibert.

604 Olive Street, St. Louis, Missouri.

A. B. Born, February 22, 1863, in Brooklyn, New York. Merchant in St. Louis.

1023. Jessie Glenn Happ (née Cowgill).

Paxton, Illinois.

B. S.; A. M., 1892. Born, November 10, 1868, at Chillicothe, Missouri. Taught in State Normal School, St. Cloud, Minnesota; and in public schools, Paxton, Illinois. Married, January 25, 1894, to William Happ.

1024. Virginia Belle Harris.

Artist, Rensselaer, Indiana.

Ph. B. Born, December 23, 1865, in Newtown, Indiana.

1025. Heber Sherry Headen.

Minister Mooresville, Indiana.

Ph. B.; S. T. B., 1890; A. M., 1892. Born, October 9, 1852, in Vanderburgh county, Indiana. 1889-90, pastor Greencastle circuit; 1890, joined the Indiana conference; 1894, graduated in conference course; appointments: 1890-95, Mitchell; 1895-97, Oakland City; 1897-1900, New Harmony; 1900—, Mooresville. Married, November 11, 1880, to Miss Jennie A. Henry. (See Art 2.)

1026. Francis Orville Hester.

Teacher, Indianapolis, Indiana.

A. B.; A. M., 1892. Born, December 20, 1864, in Rushville, Indiana. 1889-90, superintendent of public schools in Thorntown, Indiana; 1890-94, principal of High school, Kendallville, Indiana; 1895—, instructor in mathematics, Manual Training High school, Indianapolis.

1027. Oliver Morton Hester.

Minister, Yolo, California.

A. B.; A. M., 1892, DePauw University and S. T. B., Drew Theological Seminary. Born, October 22, 1864, in Charlestown, Indiana. Son of 128. 1889-90, student in DePauw Theological school; 1890-91, pastor at Butler, Illinois; 1891-92, student in Drew Theological Seminary; May-September, 1892, pastor Modesto, California; 1892-93, Atlanta circuit; 1893-94, Emada and Morgan Hill; 1894-96, Redwood City; 1896-97, Soulsbyville; 1897-98, Redwood City; 1898—, Yolo. Married, August 14, 1895, to Miss Lizzie W. McCallum, of Redwood City, California.

1028. Nelson Augustus Hetherington.

Clerk, 48 Sherman Street, Chicago, Illinois.

B. S.; A. M., 1892. Born, May 27, 1863, in Highland county, Ohio. 1889-92, teacher; 1892-95, collector, clerk and student of law; 1895-1901, clerk at A. M. Rothschild & Co., The Boston Store, The Fair, and Marshall Field & Co., all of Chicago.

1029. John Luther Jackson.

Lawyer, 1147 Monadnock Building, Chicago, Illinois.

Ph. B.; A. M., 1892, DePauw University; LL. B., 1893, Lake Forest University. Born, October 30, 1866, in Stockwell, Indiana. Son of 208, and brother of 1654. 1892, graduated from the Chicago College of Law, and admitted to the bar; 1892-93, post graduate course in law; 1892—, member of the law firm of Bond, Adams, Pickard & Jackson; 1895, admitted to the bar of Supreme Court of the U. S.; member of Chicago Bar Association; 1898—, member of Board of Managers, Chicago Patent Law Association. Married, June 24, 1891, to Miss Laura E. Bond, of Chicago.

1030. Charles Wesley Mann.

Teacher, Lewis Institute, Chicago, Illinois.

A. B.; A. M., 1894. Born, October 31, 1862, in Huntertown, Indiana. 1887-88, commandant DeVeaux College, Suspension Bridge, N. Y.; 1888-91, superintendent Kenyon Military Academy, Gambier, Ohio; 1891-96, dean of Chicago Academy; 1896—, charge of History Department, Lewis Institute. Married, September 12, 1888, to Miss Mary Love Ridpath, of Greencastle, Indiana. (See 944.)

1031. Amos Colin Maple.

Bank Cashier, Whittier, Colorado.

A. B.; LL. B., 1891, University of Michigan. A. M., 1892, DePauw University. Born, October 12, 1867, in Rush county, Indiana. 1889-91, student of Law, University of Michigan; 1891-92, teacher of Latin and mathematics, Knightstown High school; 1893, taught in Spiceland Academy; principal of Winchester, Indiana, High school; 1900—, assistant cashier First National Bank, Whittier, Colorado. Married, 1897, to Miss Lula Charles Hadley, Earlham '94.

1032. Frank Mace McFarland.

Teacher, Stanford University, California.

Ph. B.; A. M.; 1893, Leland Stanford, Jr., University; Ph. D., 1896, University of Wurtzburg, Germany. Born, June 10, 1869, in Centralia, Illinois; 1889-92, professor of biology and geology in Olivet College, Olivet, Michigan; 1892-94, instructor in histology, Leland Stanford, Jr., University; 1894-97, assistant professor of Histology, Leland Stanford, Jr., University; 1897, student in Universities of Wurtzburg and Zurich, and in Naples Zoological Station; 1897—, associate professor of histology, Leland Stanford, Jr., University; member California Academy of Science and San Francisco Microscopal Society. Brother of 603.

1033. John Wesley Miller.

Minister, Urbana, Illinois.

A. B.; A. M., 1892. Born, September 9, 1866, in Edgar county, Illinois. Brother of 1304. 1889, joined the Illinois conference; appointments: 1889-91, Toledo; 1891-94, Marshall; 1894-97, Charleston; 1897-98, Rushville; 1898, Urbana. Married, July 23, 1890, to Miss M. Nettie Evinger.

1034. William Edward Oden, *deceased.*

A. B.; A. M., 1892. Born, July 11, 1866, in DeKalb county, Indiana. 1889-90, principal Spencer (Indiana) High school; 1890-91, with Chicago Associated Press; 1892, graduated at Northwestern University law school and admitted to the Chicago bar; 1893, post graduate, Chicago College of Law; 1898, enlisted in Spanish-American war, troop H., Young's Cavalry, and died, June 26, 1898, in camp at Crawfish Springs.

1035. Fred Leigh Pochin.

Teacher, Spencer, Indiana.

A. B.; A. M., 1892; LL. B., 1892, Northwestern University. Born, March 24, 1868, in Owen county, Indiana. 1889, president Greenville College, Kentucky; 1892-97, practicing law, Chicago; 1897-1900, superintendent of schools, Spencer, Indiana; 1900—, post graduate student in English, Indiana University.

1036. Asher Shepley Preston.

Minister, Kokomo, Indiana.

A. B.; A. M., 1892. Born, June 16, 1859, in Bluffton, Indiana. 1884-87, superintendent public schools, Fremont, Indiana; 1887-88, pastor M. E. Church, Corrunna, Indiana; 1889-91, pastor M. E. Church, Wolcottville, Indiana; 1891-92, Albion; 1892-94, Kendallville; 1894—, Knightstown; 1896-1900, Goshen, First Church; 1900—, Kokomo, Grace Church. Married, October 4, 1883, to Miss Carrie Augusta Brown.

1037. Russell Davisson Robinson, *deceased.*

A. B.; A. M., 1892. Born, September 26, 1867, in Indianapolis, Indiana. 1889-91, reporter on Indianapolis *Journal;* 1891-96, editorial department of City Press Association, of Chicago; 1896-98, assistant city editor of Chicago *Journal;* 1898-99, telegraph editor of Chicago *Journal;* 1899-1900, editorial department of City Press Association of Chicago. Died, November 2, 1900, at Elkhart, Indiana.

1038. William Hale Sharp.

Attorney-at-Law, Columbus, Ohio.

B. S.; A. M., 1893. Born, September 29, 1865, near Sugar Grove, Ohio.

1039. David Parker Simison.

Farmer and Stock-grower, Romney, Indiana.

Ph. B. Born, October 30, 1867, Romney, Indiana.

1040. Charles C. Spencer.

Lawyer, Monticello, Indiana.

Ph. B.; LL. B., 1889, School of Law, DePauw University. Born, January 6, 1868, at Monticello, Indiana; 1890-92, practiced law in Chicago; 1892, removed to Monticello, Indiana; 1894, city attorney, Monticello.

1041. Edward Thompson Teitsworth.

Lawyer, 602 Guaranty Building, Minneapolis, Minnesota.

B. S.; LL. B., 1889. School of Law, DePauw University; A. M., 1892. Born, July 14, 1864, Elysburgh, Northumberland county, Pennsylvania; 1889, admitted to the Minnesota bar.

1042. Curtis Thompson Troth, *deceased.*

A. B. Teacher. Born, August 18, 1864, at Vandalia, Owen county, Indiana. Died, June 25, 1889, at his home near Vandalia, Indiana.

1043. Frank Scriven Warner.

*Lawyer, Grinnell, Iowa.

A. B. Born, September 18, 1862, at Smithville, Peoria county, Illinois. Principal of public schools, Groveland, Illinois; 1893, admitted to the bar, at Chicago.

1044. Minnie Alice Wheeler (née Haskell).

Evansville, Indiana.

A. B.; A. M., 1892. Born, July 23, 1867, at Annapolis, Indiana. 1889-91, teacher in preparatory school of DePauw University. Married, November 7, 1891, Walton Mark Wheeler. (See 960.)

1045. William Dana Wilcox.

Justice of the Peace, 849 North Kedzie Avenue, Chicago, Illinois.

B. S.; A. M., 1892. Born, July 27, 1866, in Utica, Illinois. 1889-98, book publisher, Chicago; April, 1899, appointed justice of the peace for town of Jefferson. Married, December 26, 1889, to Miss Mary Agnes Palmer.

1046. James Herbert Wilkerson.

Lawyer, 205 LaSalle Street, Chicago, Illinois.

Ph. B.; A. M., 1892; LL. B., 1892. Born, December 11, 1869, in Savannah, Missouri. Brother of 1325. 1890-91, principal High school, Hastings, Neb.; 1891-93, instructor in rhetoric and oratory, DePauw University; 1893—, lawyer, Chicago. Married, August 27, 1891, Miss Mary E. Roth. (See 1047.)

1047. Mary Ellen Wilkerson (née Roth.)

6347 Woodlawn Avenue, Chicago, Illinois.

Ph. B.; A. M., 1892. Born, April 21, 1867, in LaPorte county, Indiana. 1889, principal High school, Hartford City, Indiana; 1890, teacher of English, High school, Hastings, Nebraska; 1893, court reporter 13th judicial district of Indiana; 1894—, with Ginn & Co., Chicago. Married, August 27, 1891, James H. Wilkerson. (See 1046.)

1048. Henry Herbert Wright.

Minister, Godfrey, Illinois.

Ph. B.; LL. B., 1879, St. Louis Law School. Born, February 27, 1858, in Dunkirk, Chautauqua county, New York. 1879-81, attorney-at-law; 1881-84, mercantile business; 1890, entered North Indiana conference, and stationed at Akron; 1891, Marion circuit. Married, September 1, 1890, Miss Mary J. Barwick.

1049. Mary Josephine Wright (née Barwick).

Greencastle, Indiana.

B. S.; A. M., 1894. Born, December 29, 1868, in Greencastle, Indiana. 1898—, secretary Society of Alumni, DePauw. Married, September 1, 1890, Mr. Henry H. Wright.

LI. CLASS OF 1890.

1050. Ralph William Best.

Horticulturist, Dewey Avenue, Riverside, California.

B. S. Born, October 29, 1863, at Liberty Mills, Wabash county, Indiana. Married, June 14, 1892, to Miss Jennie E. Hayden, near Princeton, Indiana.

1051. Elmer Ellsworth Botkin.

Lawyer, Muncie, Indiana.

Ph. B.; A. M., 1894. Born, November 10, 1861, in Randolph county, Indiana. 1891-93, principal of the Modoc school; 1893, formed partnership in the practice of law with E. E. Sluss.

1052. Maude Bower (née Fulkerson).

669 Jackson Boulevard, Chicago, Illinois.

Ph. B.; A. M., 1893. Born, in Frankfort, Indiana. 1890-92, studied in Paris and Berlin; 1892-95, professor of Modern Languages, Washburn College, Topeka, Kansas; summers of 1895 and '98, graduate student in Chicago University; 1895-98, professor of Modern Languages, Western College, Toledo, Iowa. Married, September 7, 1899, to Dr. Raymond E. Bower.

1053. William Oliver Bowers.

Teacher, Selma, Indiana.

A. B.; A. M., 1894. Born, June 14, 1868, in Tabor, Indiana. 1890-95, teacher in district and graded schools of Henry and Delaware counties; 1895-96, principal of schools of Daleville; 1896-97, principal of schools at West Newton; 1897—, principal of schools, Selma, Indiana. Married, December 18, 1898, to Miss Mary Good, of Selma, Indiana.

1054. Albertus Theodore Briggs.

Minister, Monticello, Indiana.

A. B.; A. M., 1893; S. T. B., 1891. Born, March 3, 1862, near Findlay, Ohio. 1889, entered N. W. Indiana conference; 1889-92, associate pastor Centenary Church, Terre Haute; 1892-94, pastor Grace Church, Rochester; 1894-96, Kentland, Indiana. Married, June 14, 1893, to Miss Lenore Alleman. (See 1099.)

1055. Horace Lycurgus Burr.

Publisher, 383 East Fifty-fifth Street, Chicago, Illinois.

B. S.; A. M., 1893; LL. B., 1895, Indiana Law School. Born, January 27, 1870, at New Castle, Indiana. 1893, student in the graduate school of the University of Chicago, department of English Literature; 1894-95, state secretary, 1895-96, state president of Epworth League of Indiana; 1895-98, practiced law in New Castle, Indiana; 1898—, member of firm Gallion & Burr, proprietors of The Quadrangle Press, Chicago, and publishers of *The University of Chicago Weekly* and *The South Side Sayings*. Married, May 11, 1898, to Miss Lillian Grace Peirce, of Middletown, Indiana.

1056. Harriet Burris (née Clearwaters).

5 Avon Street, Cambridge, Massachusetts.

B. S.; A. M., 1894. Born, April 12, 1868, at Perrysville, Indiana. Sister of 1015. Married, December 28, 1891, to Mr. William Paxton Burris. (See 1101.)

1057. Florence H. Busby (née Kemp).

Alexandria, Indiana.

Ph. B. Born, June 10, 1864, at Anderson, Indiana. Taught one year. Married, October 13, 1892, to Mr. I. V. Busby.

1058. Worth Ernest Caylor.

Lawyer, 604 Schiller Building, Chicago, Illinois.

A. B.; LL. B., 1891. Born, August 25, 1867, near Arcadia, Hamilton county, Indiana. Married, June 12, 1895, to Miss Katherine Vaughan, of Richmond, Indiana.

1059. Homer Schofield Chenoweth.

Farmer and Stock-grower, Cohn, Illinois.

Ph. B.; LL. B., 1891. Born, October 20, 1862, at Chenoweth's Ferry, Clark county, Illinois. 1892, taught school; 1893, removed to Oklahoma; in law office of Morgan & Pancoast; December, 1894, removed to Clark county, Illinois, and engaged in farming and stock raising.

1060. Frederick Albert Cleveland.

Lawyer, 3423 Walnut Street, Philadelphia, Pennsylvania.

Ph. B.; Ph. D., 1900, University of Pennsylvania. 1893, author of "Cleveland's Annotations to Vols. 1 and 2, Hill's Code of State of Washington"; 1892-94, member of law firm, Bruce, Brown & Cleveland; 1894-96, firm of Brown & Cleveland, of New Whatcom, Washington; 1896-98, graduate work in University of Chicago; 1897-98, Fellow in Political Science, University of Chicago; 1899-1900, graduate work in University of Pennsylvania; 1899, Harrison Fellow in Economics, University of Pennsylvania; 1900, instructor in Finance, University of Pennsylvania; author of "The Growth of Democracy in the United States," (Quadrangle Press, Chicago, 1899).

1061. Wesley Clark Crawford.

Minister, Metamora, Indiana.

A. B.; A. M., 1893. Born, February 4, 1858, in Johnson county, Indiana. 1890, admitted to the Southeast Indiana conference. Appointments: Ninevah circuit, Castleton circuit, Metamora. Married, September 5, 1890, Miss Lillie Bruner.

1062. Mary Sidelia Donner (née Starr).

Donnora, Pennsylvania.

Ph. B.; A. M., 1893. Born, January 2, 1871, near Bainbridge, Indiana; 1891, teacher in Worthington Normal School; 1891-92, teacher in Woodland College, Independence, Mo.; 1892-93, teacher in Logansport High school; 1893-97, teacher in preparatory school, DePauw University. Married, August 11, 1897, to Frank Donner, at Greencastle, Indiana.

1063. Aaron Isaac Dotey.

Teacher, Hotel Albert, New York City.

A. B.; A. M., 1893. Born, September 16, 1862, Indianapolis, Indiana. 1890-92, instructor in preparatory school; 1892-93, instructor in Latin, DePauw University; 1893-99, Latin teacher, Indianapolis High school; 1899-1900, resident agent in New York City for Scott, Foresman & Co., educational publishers of Chicago; 1900—, Latin teacher in DeWitt Clinton High school, New York City.

1064. Warren Washburn Florer.

Permanent Address, Greencastle, Indiana.

A. B.; A. M., 1894; Ph. D., 1897, Cornell University. Born, May 17, 1870, at Loda, Illinois. 1890-91 and 1892-93, graduate student, Cornell

University, Ithaca, New York; 1893-96, student at Leipzig University, Germany; 1896-97, Fellow, Cornell University; 1897—, instructor in German at University of Michigan, Ann Arbor, Michigan.

1065. Wellington John Griffith.

11 Court Street, Tiffin, Ohio.

A. B.; A. M., 1893. Born, June 15, 1865, at Melmore, Ohio. 1895, real estate agent and money loaner, Tiffin, Ohio. Married, April 5, 1894, to Miss Emma Sneckenberger.

1066. William Russell Hornbaker.

Berwyn, Illinois.

A. B.; A. M., 1893. Born, March 8, 1870, at Yountsville, Indiana. Brother of 1227. 1890-91, civil engineer, Sanitary District of Chicago; 1891-92, teacher, East Wheatland, Illinois; 1892—, instructor in chemistry, Lake High school, Chicago; 1895, graduate of Chicago College of Law (Law Department of Lake Forest University). Married, August 18, 1893, to Miss Mary D. Rogers.

1067. Harry Mason Johnson.

Minister, 2629 Ash Street, Indianapolis, Indiana.

A. B.; S. T. B., 1892, Boston University. Born, January 21, 1860, in Alexandria, Clark county, Missouri. 1890-92, student, Boston University; 1892, admitted to the North Indiana conference and stationed at Albion; 1893, Pierceton; 1894-95, Trinity, Ft. Wayne; 1896, Fairmount; 1897, Indiana Avenue, Anderson; 1897—, agent for New York Life Insurance Company. Married, January 1, 1895, to Miss Lillian White Goldrick, of Indianapolis, Indiana.

1068. William H. Latta.

Lawyer, 41 Old Journal Building, Indianapolis.

A. B.; LL. B., 1891; A. M., 1893. Born, November 5, 1868, in Noble county, Indiana. Married, June 24, 1894, to Miss Carrie Hunt, of Greencastle, Indiana.

1069. Telesphore Leveque.

Minister, McAll Mission, Paris, France.

B. L.; S. T. B. Born, September 13, 1852, in Beauvois, Northern France. French missionary in New York City, one year; same in Worcester, Massachusetts, two years; same in Housatonic, Massachusetts, two years; 1895, same in Cohoes, New York.

1070. Daniel Trembly MacDougal.

Director of the Laboratories, Bronx Park, New York City.

B. S.; M. S., *pro merito*, 1893, Purdue University; A. M. 1894, DePauw University; Ph. D., 1897, Purdue University. Born, March 16, 1865, in Liberty, Indiana. 1890-92, instructor in Biology, Purdue University; summer of 1891, special agent of the United States Department of Agriculture, making botanical explorations in Arizona; 1892, similar service in Idaho; 1898, further service in Arizona; 1893-95, instructor in botany, University of Minnesota; 1895-99, assistant professor of botany, in charge of the plant physiology, University of Minnesota; 1899—, appointed director of the Laboratories, New York Botanical Garden, Bronx Park; 1894, translator and editor, Oel's Pflanzenphysiologische Versuche; 1895, author, Experimental Plant Physiology; 1898, joint author, "Living Plants and Their Properties"; 1900, author, "Nature and Work of Plants"; editor, Journal of the New York Botanical Garden; associate editor, Bulletin of the Torrey Botanical Club; contributor to scientific and literary magazines. Married, January 24, 1893, to Miss Louise Fisher.

1071. Paul Morgan Miller.

Teacher, 3109 Arsenal Street, St. Louis, Missouri.

A. B.; LL. B., 1890; A. M., 1894. Born, May 17, 1868, Paradise, Pennsylvania. 1890-92, principal LaGrange (Indiana) High school; 1892-93, bond clerk Missouri Pacific Railway system; 1893-95, teacher of Physics, St. Louis High school. Married, December 25, 1891, to Miss Mary Nutt, of Greencastle, Indiana. (See 1072.)

1072. Mary Miller (née Nutt).

3109 Arsenal Street, St. Louis, Missouri.

B. L. Born, October 31, 1869, Greencastle, Indiana. Married, December 25, 1891, Paul M. Miller, of St. Louis. (See 1071.)

1073. Addison Webster Moore.

Teacher, 5827 Kimbark Avenue, Chicago, Illinois.

A. B.; A. M., 1893; Ph. D., 1898, University of Chicago. Born, July 30, 1866, in Plainfield, Indiana. 1890, principal High school, Marion, Indiana; 1891-93, instructor in Preparatory school, DePauw University; 1893, scholar in Sage School of Philosophy, Cornell University; 1894, fellow in philosophy, University of Chicago; now instructor in Philosophy, University of Chicago. Married, September 1, 1891, to Miss Ella E. Adams, of Terre Haute, Indiana. (See 1181.)

1074. Charles Henry Cross Poucher, *deceased.*

A. B.; A. M.; M. D., 1893, Medical College of Indiana. Born, November 22, 1868, in Loogootee, Indiana. Son of 239, brother of 1139, 1243 and 1669. 1890-91, principal intermediate department DePauw College, New Albany, Indiana; 1891-93, medical student; 1893-94, chief interne of the City Hospital, Indianapolis, Indiana; 1894-97, practicing physician, Indianapolis; December 1, 1897, appointed superintendent of the City Hospital, Indianapolis, which office he resigned October 15, 1900; 1893-1900, one of the corps of instructors in the Medical College of Indiana. Died, February 6, 1901, in Swanton, Nebraska, and is buried at Greencastle, Indiana.

1075. George Clinton Price.

Teacher, Stanford University, California.

B. S.; Ph. D., 1897, Leland Stanford, Jr. University. Born, May 30, 1860, at Sugar Grove, Indiana. 1890-92, student of biology, Johns Hopkins University; summer of 1891, student at the Johns Hopkins Marine Laboratory, Port Henderson, Jamaica; since 1892, teaching Zoology in Leland Stanford, Jr. University; at present, assistant professor of Zoology. Married, December 27, 1889, to Miss Edith Basye. (See 1128.)

1076. Renos Harlan Richards.

Patricksburg, Indiana.

Ph. B.; A. M., 1894. Born, September 8, 1866, in Patricksburg, Indiana. 1885, graduated from the Spencer, Indiana, High school; 1891-97, superintendent Spencer public schools; 1897-98, head of department of Mathematics, Battle Creek, Michigan, High school; 1896-98, treasurer of the Indiana Lincoln League of Republican Clubs; contributor to "Poets and Poetry of Indiana" (1900); occasional contributor of verse and prose to the Indianapolis *Journal, Youth's Instructor,* and other publications; member of the Western Association of Writers; 1900—, demonstrator of Histology and instructor in Latin in College of Physicians and Surgeons, Indianapolis, Indiana, and under-graduate student in same. Married, August 3, 1892, to Miss Blache Bladen, who died November 27, 1895; married, June 28, 1898, to Miss Emma Josephine Coffey, of Brazil, Indiana. (See 1244.)

1077. William Bryant Rinker.

Teacher, Whitewright, Texas.

A. B.; A. M., 1893, Harvard University. Born, August 26, 1863, in Springfield, Ohio. 1879-85, taught in public schools in Ohio; 1890-92, superintendent of schools in Ohio; 1892-94, post graduate work in Philosophy and Latin at Harvard; also studied at Heidelberg University, Germany; 1894-98, professor of Greek language and literature, Galloway Female College, Searcy, Arkansas; 1898-1900, chair of Latin language and literature, LeMars Normal College, LeMars, Iowa; 1900—, professor of Philosophy, Grayson College, Whitewright, Texas.

1078. John Harmon Robinson.

Permanent Address, Sedalia, Missouri.

Ph. B.; LL. B. Born, June 27, 1862, at Wheatland, Indiana. Special traveling agent for the Traveler's Insurance Company, of Hartford, Conn. Married, May 19, 1892, to Miss Anna Hough, of Carthage, Mo.

1079. Ernest Grant Rognon.

Attorney-at-Law, 421-423 Atlas Building, Salt Lake City, Utah.

Ph. B.; LL. B. Born, May 22, 1866, in Clark county, Indiana. Temporary address, Nome, Alaska. Married, June 9, 1890, to Miss Eva Culley, who died January 1, 1899.

1080. Frank Tipton Rudy.

*Physician, 609 Main Street, La Crosse, Wisconsin.

Ph. B.; A. M., 1893; M. D., 1892, Medical College of Indiana. Born, May 11, 1865, near Millersburg, Ohio. Demonstrator of histology; adjunct professor of chemistry, interne at the Indianapolis City Dispensary; 1894—, practicing medicine at La Crosse, Wisconsin.

1081. Ora Bell Shirk (née Newcomer).

Delphi, Indiana.

B. L. Born, September 3, 1867, in Tipton, Indiana. Married, April 5, 1893, to James A. Shirk.

1082. John William Sluss.

Physician, 642 E. St. Clair Street, Indianapolis, Indiana.

B. S.; A. M., 1894; M. D., 1893, Medical College of Indiana. Born, August 27, 1867, at Cloverdale, Indiana; 1890-91, principal of Cloverdale schools; 1893-94, interne in City Dispensary, Indianapolis; 1894—, engaged in practice of medicine; demonstrator of anatomy, Medical College of Indiana; 1899—, professor of anatomy, Medical College of Indiana. Married, October 14, 1896, to Miss Cora Mabel Hart, of Cloverdale, Indiana.

1083. Sidney Thomas Sterling.

Farmer, Camden, Indiana.

Ph. B. Born, November 10, 1859, near Camden, Indiana. Farmer and contributor to agricultural papers.

1084. Charles Watson Treat.

Teacher, 553 John Street, Appleton, Wisconsin.

Ph. B.; A. M., 1893. Born, January 29, 1860, at Sparta, Illinois. 1884, graduated from the Southern Illinois Normal University; principal of the East side public schools, Effingham, Illinois; 1890-94, professor of science, Napa College, Napa, California; 1894, professor of physics and chemistry, Lawrence University, Appleton, Wisconsin.

1085. Morris Howland Turk.

Minister, 55 Pinkney Street, Boston, Massachusetts.

A. B.; A. M., 1893. Born, June 2, 1867, in Greenwood, Indiana. 1890-91, and 1892-93, assistant librarian, DePauw University; 1891-92, pastor M. E. Church, Orland, Indiana; 1893-95, student in School of all Sciences, Boston University; minister in Congregational Church; 1896-98, Quincy, Massachusetts 1898—, Wenham, Massachusetts; permanent address as above. Married, October 17, 1891, to Miss Ollie B. Hays, of Greencastle, Indiana.

1086. Guy Morrison Walker.

Lawyer, 115 West Ninety-fourth Street, New York City.

A. B.; LL. B., 1891, DePauw University; A. M., 1893. Born, January 24, 1870, in Fort Wayne, Indiana. 1873-81, lived in China; 1891, began the practice of law in Terre Haute, Indiana; now engaged in practice in New York City. Married, December 15, 1891, to Miss Minnie L. Royse, of Terre Haute, Indiana. (See 1087.)

1087. Minnie Lulu Walker (née Royse).

115 West Ninety-fourth Street, New York City.

A. B.; A. M., 1893. Born, June 18, 1869, in Paola, Kansas. 1891, student of State Normal school, Terre Haute, Indiana. Married, December 15, 1891, to Guy M. Walker. (See 1086.)

1088. James Clarence Walters.

Attorney-at-Law, Logan, Utah.

Ph. B.; LL. B., 1890. Born, November 1, 1867, Covington, Kentucky. 1890-91, attorney-at-law, Richmond, Indiana; 1891-1900, attorney-at-law, Logan, Utah.

1089. Artemus Ward.

Minister and Teacher, Upland, Indiana.

A. B.; A. M., 1893. Born, October 2, 1862, in Carroll county, Indiana. 1890, entered Northwest Indiana conference; at present, professor in Taylor University, Upland, Indiana. Married, June 24, 1890, to Miss Allie Greenfield, of Brookston, Indiana.

1090. Roy Owen West.

Attorney-at-law, 164 Dearborn Street, Chicago.

A. B.; LL. B.; A. M., 1893. Born, October 27, 1868, in Georgetown, Vermillion county, Illinois; 1894, assistant county attorney (Cook county), in charge of tax department; November 27, 1894, elected president of the Republican organization in the thirtieth ward of the city of Chicago; 1895-97, city attorney of Chicago; 1897, renominated by Republican party for city attorney—defeated, but led the ticket by 56,400 votes; 1898, elected member, and is now president of Board of Review of Assessments of Cook county for four years. Married, June 11, 1898, to Miss Louise O. Augustus, of Paris, Illinois.

LII. CLASS OF 1891.

1091. Margaret Ellen Abbott (née Smith).

Hanover, New Hampshire.

Ph. B. Born, October 18, 1870, in Indianapolis, Indiana. Married, September 6, 1899, to Prof. Wilbur C. Abbott, of Dartmouth College, Hanover, New Hampshire.

1092. Thurman Davis Allen.

Electrician, 10 East North Street, Danville, Illinois.

B. S.; A. M., 1894. Born, March 13, 1870, at Greencastle, Indiana; 1891-92, pursued special course at Cornell University; 1892-94, in the employ of the Chicago Edison Company; 1894-95, electrician for the Danville Gas, Electric Light and Street Railway company; 1895—, member of firm of Aylsworth & Allen, Electrical Contractors. Married, April 14, 1897, to Miss Viola O. Beck.

1093. Willits A. Bastian.

Lawyer, 723-729 Law Building, Indianapolis, Indiana.

A. B.; LL. B. Born, October 20, 1866, at Ligonier, Indiana. 1891-92, principal Hastings (Nebraska) High-school; 1892-94, topographer, Springfield, Ohio; 1894—, lawyer, Indianapolis. Married, May 23, 1895, to Miss Mary L. Ellison, of La Grange, Indiana.

1094. Jessie Beard (née Noble).

Newcastle, Indiana.

B. L. Born, September 6, 1869, in Indianapolis, Indiana. 1893-94, taught in Greenwood; 1894-95, in Anderson; 1895-97, in newspaper work. Married, May 14, to Clarence H. Beard, at Greenwood, Indiana.

1095. Russell Kenneth Bedgood.

Teacher, LaFayette, Indiana.

A. B.; A. M., 1894. Born, May 20, 1867, at Rising Sun, Indiana. 1891-94, principal of Marion High school; 1894—, principal of Lafayette High school.

1096. Howard Charles Binkley.

Merchant, Alexandria, Indiana.

Ph. B. Born, June 17, 1870, in Richmond, Indiana. Hardware dealer. Married, October 8, 1891, Miss Louesa Stucky. (See 1097.)

1097. Louesa Binkley (née Stucky).

Alexandria, Indiana.

B. L. Born, November 1, 1870, Gosport, Indiana. Married, October 8, 1891, Howard C. Binkley. (See 1096.)

1098. Howard Milton Briceland.

Journalist 1709 North Illinois Street, Indianapolis, Indiana.

Ph. B. Born, March 26, 1867, at Carrollton, Ohio. 1892-1900, telegraph editor, Indianapolis *Sentinel*, Indianapolis, Indiana; 1900-1901, assistant telegraph editor, Indianapolis *Press*.

1099. Lenore Briggs (née Alleman).

Monticello, Indiana.

Ph. B.; A. M., 1894. Born, September 1, 1867, at Argos, Indiana. 1891, principal, High-school, Waterloo, Indiana; 1892, principal, High-school, Celina, Ohio. Married, June 14, 1890, Rev. A. T. Briggs. (See 1054.)

1100. William J. Brickley.

Teacher Effingham, Illinois.

B. S.; A. M., 1894. Born, May 14, 1855, in Georgetown, Illinois. 1885, graduated from classic course, Saline Normal University, Kansas; 1891—, professor of biology, Austin College, Effingham, Illinois; took special work in Illinois State Universtiy; author of "How to Know of Common Rocks and Minerals" and of "Physiology by the Laboratory Method"; 1900—, vice president and professor of Biology, Austin College, Effingham, Illinois. Married, May 23, 1884, to Miss Ellen E. Church, of Equity, Kansas.

1101. William Paxton Burris.

5 Avon Street, Cambridge, Massachusetts.

Ph. B.; A. M., 1894. Born, November 15, 1863, near Maple Valley, Henry county, Indiana. 1891-97, superintendent public schools, Bluffton, Indiana; 1897-1900, superintendent of schools, Salem, Ohio; 1900—, graduate student in Philosophy and Education, Harvard University. Married, December 28, 1891, to Miss Harriet F. Clearwaters. (See 1056.)

1102. George Alexander Caldwell.

Civil Engineer, Muncie, Indiana.

Ph. B.; A. M., 1894. Born, September 5, 1864, at Rushville, Indiana. 1891—, chief draughtsman of the Indiana Bridge Company, of Muncie. Married, May 20, 1895, to Miss Rose Silverburg, of Muncie, Indiana.

1103. Bertha Darnall.

Greencastle, Indiana.

A. B.; A. M., 1894. Born, December 24, 1868, in Bainbridge, Indiana. 1891-92, assistant principal of High school, Muncie, Indiana; 1897, special graduate study in Chicago; June, 1899, graduated from Bible Training School, Washington, D. C.

1104. Addie Lane Dorsett (née Priest).

Baraboo, Wisconsin.

A. B. Born, April 4, 1866, in Putnam county, Indiana. 1891, teacher of mathematics, Greencastle High school; 1893, teacher of mathematics, McFerrin College, Martin, Tennessee. Married, May 23, 1894, to A. D. Dorsett. (See 1162.)

1105. Orville Frank Dwyer.

Attorney-at-law, Hulbert Building, Cincinnati, Ohio.

A. B.; A. M., 1894. Born, May 13, 1868, at Leesburg, Ohio. 1891—, engaged in the practice of law, Cincinnati.

1106. Charles Francis Enyart.

Minister, Wilmington, Ohio.

A. B.; A. M., 1894. Born, February 9, 1865, near Logansport, Indiana. 1891-92, pastor Center Point, Indiana; 1892-93, Price Hill, Cincinnati, Ohio; 1893-95, Springboro, Ohio; 1895-96, president of Hillsboro College, Hillsboro, Ohio; 1896-99, pastor, Georgetown, Ohio; 1899—, Wilmington, Ohio. Married, September 3, 1890, to Miss Alice O. McKnight.

1107. Charles Telford Erickson.

Minister, Delaware, Ohio.

A. B.; A. M., 1894: S. T. B., 1895, Boston University school of Theology. Born, July 15, 1867. 1892, assistant pastor, Tabernacle M. E. Church, Dallas, Texas; 1893-95, pastor, Plainville and graduate student Boston University; 1896-97, missionary at Rangoon, Burma; 1898-99, pastor, Medina, Ohio; 1899—, Delaware, Ohio. Married, September, 1895, to Miss Carrie Louise Earl, of Akron, New York.

1108. Ina Florine Fulkerson (née Johnson), *deceased.*

B. L. Born, January 10, 1872. Graduate of the "Scott-Saxon school of Elocution and Oratory," Denver, Colorado; first librarian of "Jewett Norris Public Library," of Trenton, Missouri. Married, February 22, 1894, to Dr. W. D. Fulkerson, (Ex. DePauw '93), Trenton, Missouri, and died, September 13, 1895, in Trenton.

1109. Hallie Hall.

Teacher, State Normal, Kirksville, Missouri.

Ph. B.; A. M., 1894. Born, February 5, 1870, at Trenton, Missouri. 1891-92, professor of English, Missouri Wesleyan College, Cameron; 1893-95, professor of English, Chaddock College, Quincy, Illinois; 1897, Harvard University Summer School; at present, assistant professor of English in State Normal School, Kirksville, Missouri. Sister of 1223 and 1407.

1110. James Allen Higdon.

Teacher, Galena, Kansas.

A. B.; A. M., 1894. Born, November 16, 1862, in Jasper county, Missouri. Brother of 1225 and 1288. Instructor in Latin, Lewis Academy, Wichita, Kansas; instructor in preparatory School, DePauw University; instructor in mathematics, Carthage (Mo.) High School; 1895-99, principal of High School, Webb City, Missouri; 1899—, superintendent of schools, Galena, Kansas. Married, July 22, 1896, to Miss Helen Bartlett, of Carthage, Missouri.

1111. William Henry Hiss.

Merchant, Plainfield, Indiana.

B. S.; A. M., 1894. Born, January 28, 1868, at Plainfield, Indiana. 1891-92, teacher in Central Academy; 1892—, dealer in furniture, etc. Married, October 19, 1893, to Miss Lilly Mills.

1112. Charles Alfred Houts.

Lawyer, 510-515 Lincoln Trust Building, St. Louis, Missouri.

B. S.; A. M., 1894. Born, December 13, 1868, at Warrensburg, Mo. Attorney for the Missouri, Kansas and Texas railway company, St. Louis, Mo.; member of law firm Johnson, Houts, Marlatt & Hawes; residence, 5037 Kensington Avenue, St. Louis, Missouri. Married, April 8, 1896, to Miss Eleanor F. Wright.

1113. James Hamilton Huckleberry.

Lawyer, Van Buren, Arkansas.

Ph. B.; LL. B., 1891; A. M., 1894. Born, July 27, 1871, at Van Buren, Arkansas. 1892-93, county attorney, Jennings county, Ind.; 1894, editor and proprietor, Crawford county *Journal,* Van Buren, Arkansas.

1114. Herbert Hunt.

Newspaperman, Indianapolis, Indiana.

A. B.; A. M., 1894. Born, April 17, 1869, in Coatesville, Indiana. 1892, editor South Bend *Post;* 1893, telegraph editor, Baltimore *World;* 1894,

city editor and 1899—, managing editor *The Sun*, Indianapolis. Married, April 25, 1894, to Miss Lucille Marshall, of Indianapolis.

1115. Olive Sophia Jakes (née Bayne).

Jamestown, Indiana.

B. L. Born, 1867, in Bainbridge, Indiana. Married, August 16, 1894, to Rev. Charles Jakes. (See 1173.)

1116. David William Lewis.

635 Eighth Street, Riverside, California.

Ph. B.; A. M., 1894. Born, November 24, 1864, near Eaton, Indiana. 1891-94, manager of Riverside (Cal.) Abstract Company; 1894-95, director of searches of Riverside Abstract Company; 1893, special correspondent, Los Angeles Evening *Express;* 1895, manager of the Southern California Land and Loan Exchange. Married, April 18, 1893, to Miss Edith M. Binks, of Riverside, California.

1117. Frank Leslie Littleton.

Lawyer, Fletcher Bank Building, Indianapolis, Indiana.

Ph. B.; LL. B., 1891; A. M., 1894. Born, January 12, 1868, in Hancock county, Indiana. 1897, member Indiana House of Representatives; 1899, member and Speaker, Indiana House of Representatives; engaged in practice of law in Indianapolis.

1118. Richard Earle Locke.

Minister, Germantown, Pennsylvania.

Ph. B.; A. M., 1894; B. D., 1895, University Theological Seminary, New York City. Born, March 16, 1868, in Waterloo, Indiana. 1891-93, student of theology, Boston University; 1892-94, pastor of Old Colony Chapel, Boston; 1894, ordained to ministry in Central Congregational Church, Boston, Massachusetts; 1894-95, Union Theological Seminary, New York City; 1895-96, pastor Cuyler Chapel, Brooklyn; 1896-97, spent in foreign travel; 1897-1900, February 25, installed pastor Wickliffe Presbyterian Church, Newark, N. J.; 1900, pastor Church of the Redeemer, Presbyterian, Germantown, Pennsylvania. Married, October 22, 1898, to Miss Mary Maude Snyder, of Bryan, Ohio.

1119. Charles Oliver Merica.

Superintendent Industrial School for Boys, Waukesha, Wisconsin.

Ph. B.; A. M., *pro merito*, 1892, Iowa Wesleyan University. Born, July 3, 1864, at St. Paris, Ohio. 1885, graduated from Ft. Wayne College; 1891, professor of mathematics, Iowa Wesleyan University; 1892, president Dakota University; 1892-94, president Maryville Seminary, Mo.; 1894-97, professor of history and political science, Lawrence University, Appleton, Wis.; 1897—, superintendent of Industrial school for Boys, Waukesha, Wisconsin. Married, 1888, to Miss Alice White.

1120. William Oscar Moore.

Real Estate and Rental Agent, 1145 Laurel Street, Indianapolis, Indiana.

Ph. B.; A. M., 1894. Born, December 2, 1866, in Marion county, Indiana. 1891-95, deputy treasurer, Marion county; 1896-98, real estate department, Indiana Trust Company, Indianapolis. Married, December 27, 1893, to Miss Eliza Overhiser.

1121. Lemuel Herbert Murlin.

Minister and teacher, Baldwin, Kansas.

A. B.; S. T. B., 1892, DePauw University; S. T. D., 1897, University of Denver; D. D., 1897, Cornell College; B. D., 1899, Garrett Bibical Institute. Born, November 16, 1861, in Mercer county, Ohio; 1886, graduated from Ft. Wayne College; 1887, taught in same; special studies under

President Harper in schools of English and Hebrew Bible; 1891, member of American Institute of Christian Philosophy; 1886-88, pastor Trinity M. E. Church, Ft. Wayne, Ind.; 1888-91, member of Northwest Indiana conference, and pastor at Knightsville; 1891-96, member of Indiana conference, and pastor at Vincennes; 1894—, president Baker University, Baldwin, Kansas; 1899, travelled in Europe; 1900, delegate to General conference; since 1896, member of the Kansas conference; president of the Kansas College Presidents' Association; member of American Society for Psychical Research.

1122. Isaac Elijah Neff.

Teacher, Kankakee, Illinois.

A. B.; A. M., 1894. Born, June 16, 1867, near Jalapa, Grant county, Indiana. Brother of 1124. 1891-92, graduate student, Johns Hopkins University; special courses in physical history and political economy; 1892-93, principal of High school, Crawfordsville, Ind.; 1893-94, chair of Latin and history, New Ebenezer College, Cochran, Ga.; 1894-98, principal High school, Portland, Ind; 1898-99, principal of city schools, Portland, Ind; 1899—, principal of High school, Kankakee, Illinois. Married, December 7, 1893, to Miss Elizabeth Price, of Greenfield, Indiana. (See 1123.)

1123. Elizabeth Neff (née Price).

Kankakee, Illinois.

A. B.; A. M., 1894. Born, March 9, 1869, Troy N. Y. 1893-94, teacher of voice culture in music school of New Ebenezer College, Cochran, Ga. Married, December 7, 1893, to Isaac E. Neff. (See 1122.)

1124. Joseph Edgar Neff.

Lawyer, South Bend, Indiana.

A. B.; LL. B.; A. M., 1894. Born in Grant county, Indiana. Brother of 1122, 1891—, practicing law in South Bend, Ind; deputy internal revenue collector, and secretary of Indiana Traveling Men's Accident Association; department manager of the Citizens' Loan, Trust & Savings Co., of South Bend, Indiana. Married, January 8, 1896, to Miss Daisy Mikels, who died December 2, 1899. (See 1305.)

1125. Wilbur Grant Neff.

American District Telegraph Co., Columbus, Ohio.

Ph. B.; LL. B. Born, August 5, 1868, at Milton, Indiana. 1891-94, manager of Western Union Telegraph office at Greencastle, Indiana; 1894-95, manager, same company, at Marion, Ohio; 1895-99, manager same company, Anderson, Indiana; 1899-1900, superintendent American District Telegraph Company, Columbus, Ohio; since May 1st, 1900, assistant to the president of the American District Telegraph Company, Columbus, Ohio.

1126. Robert William Peelle Noble.

Teacher, Vincennes, Indiana.

Ph. B.; A. M., 1894. Born, February 28, 1970, near Centerville, Wayne county, Indiana. 1891-92, graduate student in chemistry, Johns Hopkins University; 1892-93, principal of Hagerstown (Indiana) High school; 1893-94, instructor in science, Danville (Illinois) High school; 1894-97, instructor in science, Crawfordsville High school; 1897-98, graduate student in Chemistry, Chicago University; 1898-1900, professor of Chemistry, Vincennes University. Married, September 1, 1892, to Miss Margaret E. Nicholson, of Indianapolis.

1127. William Horace Peter.

Lawyer, 515 New York Block, Seattle, Washington.

A. B.; LL. B.; A. M., 1894. Born, September 22, 1865, in Mulberry, Indiana. Engaged in practice of law in Mulberry, now practicing in Seattle, Washington.

1128. Edith Price (née Basye).

Stanford University, California.

Ph. B. Born, September 9, 1870, in Rockport, Indiana. Sister of 1394 and 1405. 1894-95, teacher of English in Institute Internazionale, Rome, Italy. Married, December 27, 1899, to George Clinton Price, at Rockport, Indiana. (See 1075.)

1129. Arthur Ragan Priest.

Teacher, University of Washington, Seattle, Washington.

A. B.; A. M., 1894. Born, September 1, 1867, in Putnam county, Indiana. 1891-92, principal High school, Seale, Alabama; 1892-93, professor English language and literature, McFerrin College, Martin, Tennessee; 1893-96, instructor in Rhetoric and Oratory, DePauw University; 1896-98, professor of Rhetoric and Oratory, DePauw; 1898-99, instructor Oratory, University of Wisconsin, Madison, Wis.; 1899—, professor of Rhetoric and Oratory, University of Washington, Seattle, Washington. Married, July 19, 1893, to Miss Will Trent.

1130. Edgar Everett Rhodes.

*292 East Indiana Street, Chicago, Illinois.

Ph. B.; A. M., 1894. Born, May 4, 1868, near Altamont, Illinois. 1891-93, dry goods business; 1893-94, steward Southern Illinois penitentiary, Menard, Illinois; 1894—, employed in city engineering department, Chicago, Illinois.

1131. Clark Edward Ridpath.

Lawyer, Greencastle, Indiana.

A. B.; LL. B., and A. M. *pro merito,* 1892. Born, May 28, 1871, in Greencastle, Indiana. 1892, student in Hanover, Germany; 1893, graduate student University of Chicago; 1893-99, practicing law, Chicago; now, Greencastle. Son of 220 and brother of 819, 944 and 1674.

1132. Halstead Lockwood Ritter.

Lawyer, 241 Equitable Building, Denver, Colorado.

Ph. B.; LL. B., 1892; A. M., 1894. Born, July 14, 1868, in Indianapolis, Indiana. Brother of 1374, 1452 and 1675, son of 222. State president of Epworth League, Indiana; 1895, removed to Denver, Colorado. Married, July 14, 1897, to Miss Grace Lurline May, of Indianapolis.

1133. Elizabeth Austin Rose.

Teacher, 116 North Eighth Street, Terre Haute, Indiana.

A. B.; A. M., 1894. Born, September 23, 1868, in Carthage, Missourl. 1891, teacher in High school, Carthage, Missouri; 1892, teacher in Jamestown (New York) High school; 1892-94, High school, Carthage, Missouri; 1894-95, student, Womans' College, Baltimore, Maryland; 1895-97, assistant in Latin, Indiana State Normal, Terre Haute, Indiana; 1897-98, student in American school of Classical Studies, Rome, Italy; 1898—, assistant in Latin, Indiana State Normal. Sister of 1563.

1134. Uichiro Sasamori.

Teacher, Chinzei Gakkwan, Nagasaki, Japan.

Ph. B.; S. T. B., 1892; Ph. D., 1893, DePauw University. Born, January 14, 1867. 1893-95, pastor of Deshima M. E. Church; 1893—, teacher

of Philosophy, Chinzei Gakkwan, Nagasaki, Japan. Married, 1895, to Miss Toshi Mikami, in Japan.

1135. William Grant Seaman.

Minister, 113 Federal Street, Salem, Massachusetts.

A. B.; Ph. D., 1897, Boston University. Born, November 2, 1866, at Wakarusa, Indiana. 1891-92, member of DePauw Quartette Company; 1892-93, assistant pastor M. E. Church, Anderson, Indiana; 1893-97, graduate student, Boston University; 1893-96, supply at Sudbury, Mass.; 1896, joined New England conference, and appointed, 1896-98, Sudbury; 1898-1900, State Street, Springfield; 1900—, Wesley Church, Salem, Mass.

1136. Caroline Simpson.

Taylorville, Illinois.

B. L. Born, August 10, 1871, in Taylorville, Illinois.

1137. Edward Ellis Sluss.

Lawyer, 518 New York Life Building, Kansas City, Missouri.

Ph. B.; LL. B.; A. M., 1894. Born, November 23, 1869, in Cloverdale, Indiana. 1891-92, taught at Russellville, Indiana; 1892—, began practicing law in Muncie, Indiana; member of law firm, Botkin & Sluss; now practicing in Kansas City, Missouri.

1138. Frank Monroe Smith.

Lawyer, Lawrenceburg, Indiana.

Ph. B.; LL. B.; A. M., 1894. Born, December 3, 1866, Whitcomb, Indiana. 1894, elected prosecuting attorney for thirty-seventh judicial circuit of Indiana; 1898, chief deputy collector Internal Revenue, 6th District of Indiana. Married, September 14, 1898, to Miss Clara M. Wood.

1139. Olive St. John (née Poucher).

Salem, Indiana.

A. B.; A. M., 1894. Born, May 20, 1870, in Evansville, Indiana. Daughter of 239, sister of 1074, 1243, 1559 and 1669. 1891-92, instructor of mathematics, preparatory school, DePauw University; 1892-94, teacher in Salem, Indiana, public schools; 1894-96, graduate student in Latin DePauw; 1896-98, teacher of Latin, Wabash, Indiana, High school; 1899-1900, teacher, Indianapolis schools. Married, July 17, 1900, to Edward E. St. John, at Lawrenceburg, Indiana.

1140. Stephen S. Strattan, Jr.

Richmond, Indiana.

Ph. B.; A. M., 1894. Born, December 8, 1868, Richmond, Indiana. 1892, paymaster of the firm, Gaar, Scott & Co.; 1895, assistant secretary of same firm; 1898—, secretary of same firm, Richmond, Indiana. Married, May 4, 1892, Miss Ruby Gaar, of Richmond, Indiana.

1141. Edward Wilder Stucky.

161 North Iliinois Street, Indianapolis, Indiana.

Ph. B.; A. M., 1894. Born, May 10, 1867, Gosport, Indiana. 1892—, engaged in retail drug business. Married, October 23, 1895, to Miss Kate May Smith, of Irvington, Indiana.

1142. Joseph Eijiro Takasugi.

Professor, Sapporo, Japan.

Ph. B.; S. T. B.; A. B., 1892, Mt. Union College; Ph. D., 1893, Boston University. Born, August 5, 1867, in Hirosaki, Japan. 1893-94, instructor in English and Philosophy, Chinzei Gakkwan, Nagasaki, Japan; 1894-96,

instructor in English, Too-Gijiku, Hirosaki; 1896-99, professor of philosophy and pastor of the College Church, Tokyo Anglo- Japanese College, Tokyo; 1899—, professor of English Literature, The Imperial College of Agriculture, Sappora, Japan. Married, 1896, to Miss Ko Hoshino, of Ferris Seminary.

1143. Arthur J. Taylor.

2715 Illinois Street, Indianapolis, Indiana.

B. S.; A. M., 1894. Born, August 24, 1870, at Bainbridge, Indiana. 1893-95, instructor in Indianapolis College of Commerce; connected with Western Horseman; 1895—, instructor in Indianapolis High school. Married, September 28, 1892, to Miss Lida Wilson.

1144. Gertrude May Taylor (née Simison).

Romney, Indiana.

B. L. Born, December 7, 1870, at Romney, Indiana. Teaching music in Romney. Married, December 29, 1892, to Bennett Taylor.

1145. Worth Marion Tippy.

Minister, Terre Haute, Indiana.

Ph. B. Born, November 8, 1866, near Walkerton, Indiana. 1891-93, graduate student and Sage scholar, in Sage school of Philosophy, Cornell University; member of North-west Indiana conference; appointments; 1893-94, Congress Street Church, Lafayette; 1894-95, Ninth Street Church, Lafayette; 1895-96, Oxford; 1896—, Centenary Church, Terre Haute. Married, May 16, 1895, to Miss Zella B. Ward.

1146. Merle Newton Allen Walker.

Lawyer, Room 53 Court House, Indianapolis, Indiana.

A. B.; LL. B. Born, April 4, 1871, in Winchester, Indiana. Son of 297, brother of 1086 and 1619. From 1873-81, in Peking, China; 1891-92, adjuster Citizens' Street Railway Company, Indianapolis; 1893, adjuster American Casualty Company, St. Louis; 1894, adjuster C. C. C. & I. R. R., Indianapolis; 1894-98, police court prosecutor for Marion county; 1898—, Probate Commissioner for Marion county. Married, June 15, 1895, to Miss Ellaine Irene Hays, of Indianapolis, Indiana.

1147. George Robb Wellborn.

Merchant, Owensville, Indiana.

Ph. B.; LL. B. Born, April 7, 1868, in Owensville, Indiana. Married, October 14, 1893, to Miss Lillian Heston.

1148. William Thomas Wilson.

Greencastle, Indiana.

B. S. Born, October 6, 1869, in Greencastle, Indiana. 1892, graduate student, DePauw University; 1893—, engaged in foundry and machine works, Greencastle, Indiana.

1149. William Henry Wise.

Minister, Evanston, Illinois.

A. B. Born, October 2, 1870, in Cincinnati, Ohio. 1891-92, graduate student in philosophy and ethics, Cornell University, Ithaca, New York; 1894-95, fellow in Christian sociology and applied Christianity, Iowa College, Grinnell, Iowa; 1892, joined North-west Indiana conference; 1892-97, and stationed at Ninth Street Church, Lafayette, Indiana; 1897-99, College Avenue, Greencastle; 1899—, special Social work, Evanston, Illinois. Married, June, 1895, Miss Forence A. Line, of Richmond, Indiana. (See 1328.)

1150. Louise Woods (née Romel).

719 Wabash Street, Michigan City, Indiana.

Ph. B.; A. M., 1894. Born, November 22, 1867, in Michigan City. Assistant principal in Michigan City High school; teacher of Latin and German in same. Married, June 17, 1896, to Louis Leonard Woods.

1151. Elbert Robb Zaring.

Minister, Shelbyville, Indiana.

A. B.; A. M., 1894. Born, January 12, 1868, at Rockport, Indiana. 1891, entered the Indiana conference and stationed at Pleasantville; 1892-93, Bloomfield; 1893-96, West Indianapolis; 1897-98, Hyde Park, Indianapolis; 1898—, West Street, Shelbyville. Married, January 10, 1895, to Miss Minnie Montrose Beem, of Spencer, Indiana.

LIII. CLASS OF 1892.

1152. Thaddeus Stevens Allee.

Lawyer, 605 Ashland Block Chicago.

A. B.; LL. B., 1893, North-Western University. Born, October 2, 1869, in Putnam county, Indiana. 1892-93, studied law; 1893, began the practice, with McCurdy & Job, attorneys, Chicago, Illinois.

1153. Charles Ammerman.

Teacher. Paris, Illinois.

A. B. Born, November 5, 1870, in Greencastle, Indiana. 1892, principal Bainbridge (Ind.) public schools; 1893, superintendent Charlestown (Ind.) schools; 1894—, teacher in High school, Paris, Illinois.

1154. James William Arbuckle.

Manufacturer, Homer, Indiana.

Ph. B. Born, February 23, 1867, in Rush county, Indiana. 1892-94, superintendent father's tile factory, at Homer, Indiana; 1894, general manager Windfall (Ind.) Manufacturing Company, manufacturers of brick, tile and building blocks. Married, April 7, 1892, to Miss Julia Robertson.

1155. Frank Morton Beard.

Teacher, Hartford City, Indiana.

Ph. B. Born, March 11, 1865, near Angola, Indiana. April, 1892, pastor Elkhart circuit, North Indiana conference; August, 1892, general secretary of the Marion (Ind.) Young Men's Christian Association; 1894—, superintendent Hartford City public schools. Married, January 2, 1895, to Miss Gertrude Marshall, of Marion, Indiana.

1156. Bessie Ruth Canse (née Herrick).

Bunker Hill, Indiana.

A. B.; A. M., 1896, *pro merito*. Born, January 16, 1871, at New Corner (now Gaston), Indiana. Sister of 1649. 1892-93, teacher, public schools, Anderson, Indiana; 1893-94, assistant in High school, Knightstown; 1894-1900, principal High school, Greenfield. Married, August 15, 1900, to John Martin Canse, at Wabash, Indiana. (See 1589.)

1157. John Edwin Carpenter.

Clergyman, Colorado City, Colorado.

A. B. Born, July 8, 1866, in Rush county, Indiana. 1891-92, instructor preparatory school DePauw University; 1892-93, fellow in biology, Northwestern University; 1893, acting instructor in physiology, Northwestern Academy; 1894, instructor in Howe Grammar school, Lima, Indiana; 1895, instructor in Culver Academy, Marmount, Indiana; 1895-97, in charge of Trinity Church, Kendallville, Indiana; 1896-98, instructor in Mathematics in Howe school, Lima, Indiana; 1898-99, graduate student, Miami University; 1899—, rector Church of Good Sherpherd, Colorado City, Colorado.

1158. Albert Maynard Cole.

Physician, Indianapolis, Indiana.

Ph. B.; M. D., 1894, Indiana Medical College. Born, January 30, 1870, at Charlestown, Indiana. 1892-94, student, Indiana Medical College, Indianapolis; 1894-95, senior house-physician in Indianapolis city hospital; 1895, post-graduate work at New York Post-graduate Medical College; 1896, graduated from medical department of University of Pennsylvania; 1896-97, medical post graduate work in London and Paris; since 1897, practicing medicine in Indianapolis; lecturer in Materia Medica and diseases of children, Indiana Medical College; on medical staff of Deaconess' Hospital and Elinor Hospital for Children.

1159. Harry Ellsworth Cole.

Journalist, Baraboo, Wisconsin.

Ph. B. Born in Pierceton, Indiana. 1892, reporter Muncie *Times;* 1893, taught at Pierceton; July, 1893, city editor, *Republican* and *Leader,* La Crosse, Wis.; 1894, partner, Baraboo Daily and Weekly *News.* Married. May 24, 1899, to Miss Dorothy F. Matchette, at Pierceton, Indiana.

1160. Myla Cooke.

Teacher, Greencastle, Indiana.

Ph. B. Born, October 8, 1869, in Indianapolis. 1892-93, teacher in Tipton High school; 1893-94, Plymouth High school; 1894-95, Tipton High school; 1898-99, with the Bowen-Merrill Company, Indianapolis; 1900—, teacher in Newcastle High school.

1161. Nellie Cooke.

Teacher, Greencastle, Indiana.

Ph. B. Born, February 13, 1868, in Indianapolis. 1892-93, teacher in Wabash High school; 1893-98, teacher in Logansport High school; 1899, spring term, Chicago University; 1900, graduate work in DePauw University; 1900—, teacher in Marion, Indiana, High school.

1162. Alvin DeWitt Dorsett.

Journalist, Baraboo, Wisconsin.

Ph. B. Born, May 2, 1867, at Huntsville, Schuyler county, Illinois. 1892, reporter, Alton (Iowa) *Democrat;* 1893, city editor, *Republican and Leader,* and managing editor of *The Voice,* La Crosse, Wis.; 1894—, co-partner Baraboo Daily and Weekly *News.* Married, May 23, 1894, to Miss Addie L. Priest. (See 1104.)

1163. Lee Summit Durham.

Merchant, Carthage, Missouri.

B. S. Born, June 13, 1870, in Russellville, Indiana. Brother of 842. 1893, real estate business, at Perry, Oklahoma; 1894, travelling salesman; 1894-95, A. D. C., on general's staff, Indiana National Guard; since 1895, in boot and shoe business, Carthage, Missouri. Married, June 20, 1895, to Miss Lulu O'Keefe, of Carthage, Missouri.

1164. Ida Ellis.

Missionary, Penang, Straits Settlements, Malaysia.

A. B. Born, September 27, 1867, in Dubois county, Indiana. 1894, graduated from the Chicago Training school for City, Home and Foreign Missions; 1894-95, teacher in Putnam county; 1896, graduate student of Philosophy and English Literature in DePauw University; May, 1900, under appointment as missionary of the W. F. M. S., to Penang, Straits Settlements, Malaysia.

1165. Nellie Barbara Fatout.

Librarian, Anderson, Indiana.

A. B. Born, April 7, 1872, in Indianapolis, Indiana. 1893-94, student in Indianapolis Normal school; 1894-98, teacher; 1898-99, student in New York State Library school; June-September, 1900, assistant in Indiana State Library, Indianapolis; since September, 1900, cataloguer and classifier, Public Library, Anderson, Indiana.

1166. Laura Lelia Florer.

Teacher, Greencastle, Indiana.

A. B. Born, November 20, 1871, at Loda, Illinois. Teacher in public schools, Anderson, Indiana; St. Cloud, Minn.; Terre Haute, Indiana; since 1900, Greencastle, Indiana.

1167. Herman Garrison.

Farmer, Milford, Indiana.

A. B. Born, March 25, 1865, Roxbury, New York. Teacher in public schools, and Oak Glen, Illinois.

1168. Benjamin Franklin Gregory.

Mines and Mining, Hooper, Colorado.

B. S.; LL. B. Born, June 30, 1867, in Williamsport, Indiana. 1892-93, manager Williamsport Stone Company; 1893, engaged in mining, Del Norte, Colorado; 1894-95, mines and mining, Duncan, Saguache county, Colorado. Married, September 2, 1896, to Miss Lucile Elizabeth Carlin, of Henrietta, Texas.

1169. John Shannon Hoagland.

Minister, Greencastle, Indiana.

Ph. B.; S. T. B., DePauw. Born, September 10, 1865, at Mt. Hermon, New Jersey. 1892, joined the Northwest Indiana conference and appointed associate pastor of Centenary M. E. Church, Terre Haute; 1894, Maple Avenue, Terre Haute; 1896, First Church, Michigan City; 1899, College Avenue, Greencastle. Married, August 27, 1895, to Miss Alice Beckman, of Terre Haute, Indiana.

1170. Charles Wesley Hodell.

Teacher, 2500 St. Paul Street, Baltimore, Maryland.

A. R.; Ph. D., 1894, Cornell University. Born, April 16, 1872. 1892-93, graduate student Cornell University; 1893-94, fellow in English literature, Cornell University; 1894-97, professor of English literature and history, Shady Side Academy, Pittsburgh, Pennsylvania; 1897—, associate professor and professor of English Language and Literature, the Woman's College, Baltimore, Maryland.

1171. Henry Hallam Hornbrook.

Lawyer, 119 East Pratt Street, Indianapolis, Indiana.

Ph. B. Born, February 15, 1870, at Evansville, Indiana. Member of firm Smith, Duncan, Hornbrook & Smith, Indianapolis. Married, November 28, 1869, to Miss Mary Grace Smith, of Indianapolis.

1172. Charles Jakes.

Minister, Jamestown, Indiana.

A. B. Born, 1866, at Lafayette, Indiana. Member of the Northwest Indiana conference; 1892, pastor Congress Street, Lafayette; 1893-96, West Lebanon; 1896-99, New Richmond; 1899—, Jamestown. Married, August 16, 1894, to Miss Olive S. Bayne, of Greencastle, Indiana. (See 1115.)

1173. Jesse Johnson.

Teacher, Salem, Ohio.

Ph. B. Born, June 29, 1867, in Indianapolis, Indiana. 1892, tutor in Latin preparatory school; 1893-96, instructor in Latin, DePauw University; 1896-97, student in American school of Classical Studies, Rome, Italy; 1897-1900, teacher in and principal of High school, Salem, Ohio; 1900—, superintendent of schools, Salem, Ohio.

1174. Homer Iliad Jones.

Physician, 14 East Ohio Street, Indianapolis.

B. S.; M. D., 1893, Medical College of Indiana. Born, November 13, 1865, near Greencastle, Indiana. Brother of 403. 1892-93, student of medicine; 1893-94, resident physician St. Vincent's Hospital, Indianapolis; 1894-95, assistant professor of obstetrics, Medical College of Indiana; 1894—, practicing medicine in Indianapolis; 1898, physician to Marion county Work House; 1898, captain and assistant surgeon in 158th Ind. Vol. Infantry, Spanish-American War; 1899—, lecturer on Anatomy, Central College of Physicians and Surgeons, Indianapolis.

1175. Robert Reiger Jones.

Newspaperman, Chicago, Illinois.

Ph. B. Born, July 28, 1868, in St. Louis, Missouri. 1892-93, accountant and cashier St. Louis, Missouri; 1893-94, connected with the local staff of the Chicago *Globe, Record, Times* and *Inter Ocean;* 1894—, city editor of the Council Bluffs *Nonpareil;* 1897—, editorial staff, *Inter Ocean,* Chicago. Married, November 24, 1898, to Miss Mary H. Moore, (Ex. '94, DePauw).

1176. Nellie Pauline Kimball.

Marion, Indiana.

B. L. Born, April 7, 1870, at Converse, Indiana. 1892-93, student in Paris, France; 1894, taught French and studied Journalism in Detroit, Michigan; 1895-1900, teacher of French, Marion, Indiana; 1900—, teacher of French and History, Girls' Physicial school, Pasadena, California.

1177. Emma Louise Lamb.

Missionary, Asansole, India.

A. B. Born in Economy, Indiana. 1897, February, went to India under W. F. M. S. of the Methodist Episcopal Church; taught in Calcutta Girls' school one year; since then, in charge of evangelistic work of Asansole District, containing 250,000 people.

1178. Halcyone McCurdy.

No. 288 Pennsylvania Street, Indianapolis.

Ph. B. Born, March 13, 1868, in Indianapolis, Indiana.

1179. Orville Webster McGinnis.

Lawyer, Evansville, Indiana.

Ph. B.

1180. Cassius Warwick McMullen.

Lawyer Aurora, Indiana.

B. S.; LL. B., 1900, University of Cincinnati. Born, November 14, 1869, at Lawrenceburg, Indiana. 1892-93, teacher in Aurora (Ind.) public schools; 1893-94, assistant professor mathematics, Indiana University; 1894-97, assistant superintendent, New York State Reformatory, Elmira, New York; 1897-1900, Law school, University of Cincinnati.

1181. Elia E. Moore (née Adams).

5827 Kimbark Avenue, Chicago, Illinois.

Ph. B. Born, May 10, 1863, in Terre Haute, Indiana. 1889-91, teacher in High school, Terre Haute; 1892-93, teacher of Latin, preparatory school, DePauw University; 1893-94, graduate student, Cornell University. Permanent address: 925 North Center Street, Terre Haute, Ind. Married, September 1, 1891, to Addison W. Moore. (See 1073.)

1182. Ernest Sisson Moore.

340 Marshfield Avenue, Chicago, Illinois.

Ph. B. Born, June 16, 1869. 1892—, member of firm Moore Brothers & Co., lumber dealers; now student, College of Physicians and Surgeons, Chicago. Permanent address, Mattoon, Illinois. Married, January 21, 1896, to Miss Nana Ball Boatman, of Knoxville, Tennessee. (See 1183.)

1183. Nana Ball Moore (née Boatman).

Mattoon, Illinois.

A. B. Born, May 14, 1871, in Brandonville, W. Va. 1892, first assistant Dixon, (Ill.) High school; 1893, teacher in the Academy at Washington, Iowa. Married, January 21, 1896, to Ernest S. Moore, at Knoxville, Tennessee. (See 1182.)

1184. Jessie Elizabeth Moore.

Greencastle, Indiana.

A. B.; A. M., *pro merito,* 1899. Born, April 28, 1871, in Greencastle, Indiana. 1893, student of State Normal, Terre Haute, Indiana; 1894, graduate of the same; 1896-98, graduate student in DePauw University; 1898-99, teacher in High school, Mt. Vernon, Illinois; 1899—, teacher of Latin in High school, Crawfordsville, Indiana.

1185. Gertrude Ogden (née Mikels).

Attica, Indiana.

Ph. B. Born, January 6, 1868, in Plymouth, Indiana. Sister of 774 and 1305. 1893-94, student in Boston University Graduate School. Married, September 14, 1893, to Horace G. Ogden. (See 1240.)

1186. Edgar Guy Osborne.

Lawyer, Valparaiso, Indiana.

Ph. B.; LL. B., 1894, Northern Indiana Law School. Born, January 14, 1871, in LaPorte county, Indiana. 1894, admitted to the bar. Married, October 6, 1897, to Miss Dotha Lewis, of Valparaiso, Indiana.

1187. Perry Edwards Powell.

Minister, Greenfield, Indiana.

A. B.; Ph. D., Illinois Wesleyan University. Born, May 19, 1866, in Newcastle, Indiana. 1890-91, secretary of Clark University, Atlanta, Georgia; 1892, entered the North Indiana conference; appointments: 1892-93, Kennard; 1893-95, Lynn; 1896-99, Noble Street, Anderson; 1899-1901, Peru; 1901—, Greenfield. Married, September 5, 1893, to Miss Louise H. Smith, A. B. (Antioch College), of Little Rock, Arkansas.

1188. Dova Preston (née Lloyd).

Greencastle, Indiana.

B. L. Born, February 5, 1869, in Putnam county, Indiana. Sister of 807. Married, December 29, 1896, to Dr. C. S. Preston, at Greencastle, Indiana.

1189. Lelah Preston.

Petersburg, Indiana.

A. B.; A. M., *pro merito,* 1894. Born, April 7, 1869, near Petersburg, Indiana. 1892-94, graduate course in modern languages; 1897, graduated from Indiana State Normal, Terre Haute.

1190. Lucia Holiday Ray.

67 Woodruff Place, Indianapolis, Indiana.

Ph. B.; Ph. M., 1899, Chicago University. Born, August 31, 1871, in Indianapolis. Daughter of 59. Teacher in public schools, 1894-95, La-Porte, Indiana; 1895-97, High school, Indianapolis; 1897-99, graduate student, Chicago University.

1191. Clarence Reed.

Minister, Paris, Illinois.

A. B. Born, September 16, 1872, at Jerseyville, Illinois. Brother of 1560. 1892, entered the Illinois conference; appointments: Champaign circuit, Champaign; 1895-96, traveled and studied in Europe; 1896-1900, Sullivan; 1901—, Paris.

1192. William Sherman Rowe.

Teacher, Connersville, Indiana.

A. B. Born, July 27, 1866, in New Middletown, Harrison county, Indiana. 1892-95, principal of High school, and 1895-99, superintendent of schools, Rising Sun, Indiana; 1899—, superintendent of schools, Connersville, Indiana. Married, November 6, 1892, to Miss Pheresia Dow Sample of Jeffersonville, Indiana.

1193. Ozora T. Sharp.

Farmer, Gaston, Indiana.

Ph. B.; LL. B., 1893. Born, March 11, 1869, near New Corner (now Gaston), Indiana. Practiced law; now farming; township trustee of Washington township, Delaware county, Indiana. Married, April 11, 1900, to Miss May White, of Gaston, Indiana.

1194. Earl Carlton Smith.

Physician, 92 Keystone Avenue, Indianapolis, Indiana.

B. S.; M. D., 1893, Eclectic Medical College, Indianapolis, Indiana. Born, July 21, 1871, in Lisbon, Illinois. 1893-95, practicing medicine in Greencastle; 1895, in Indianapolis.

1195. Selden Frazer Smyser.

Student and Teacher, Columbus, Ohio.

Ph. B. Born, July 14, 1870, at Windsor, Illinois. 1892-93, graduate student, Sage School of Philosophy, Cornell University; 1893-94, teacher in Putnam county, Indiana; 1894-98, teacher in High school, and 1898-1900, principal of High school, Mattoon, Illinois; 1900-01, Fellow in economics, Ohio State University, Columbus, Ohio. Brother of 1196.

1196. Myrtle Smyser.

Teacher, Indianapolis, Indiana.

B. L. Born, November 4, 1872, at Windsor, Illinois. Sister of 1195. 1893-94, teacher in Soldiers' and Sailors' Orphans' Home, Knightstown, Indiana; 1894—, teacher in public schools, Indianapolis.

1197. Oscar Milton Stewart.

Teacher, Ithaca, New York.

Ph. B.; Ph. D., 1897, Cornell University. Born, November 3, 1869, at Neosho, Missouri. 1892-94, professor of physics and chemistry, Baker University, Baldwin, Kan.; 1894-95, graduate student in physics, Cornell University, Ithaca, N. Y.; 1895-96, Fellow in Physics, Cornell University; 1896-98, assistant in physics, same; 1898—, instructor in physics, same. Brother of 1569 and 1678. Married, June 23, 1899, to Miss Estelle Williams.

1198. Samuel Henry Stokes.

Minister, Detroit, Michigan.

A. B. Born, November 24, 1860, in Butler county, Ohio. 1892-98, member of the North Indiana conference of the M. E. Church; withdrew from M. E. conference and church, December 3, 1898, and ordained elder in the Christian Catholic church, January 1, 1899; now in charge of the branch of the C. C. Church in Detroit, Michigan. Married, October 10, 1895, to Miss Maud Kercheval.

1199. Steta Takashima.

Teacher, No. 13 Haramachi, Koishikawa, Tokyo, Japan.

A. B. Born, February 20, 1864, in Tokyo, Japan. 1894—, professor of English at Higher Commercial College, in Tokyo; instructor in English at Johoku Middle School; regular contributor to the *Chugakusekai;* author of "Illustrations of Japanese Life," "Photographs of Japanese Customs and Manners," "Errors to Be Avoided in Speaking and Writing English." Married, June 20, 1894, to Miss Ko Takugi.

1200. Frederick Albert Thomas.

Kendallville, Indiana.

A. B. Born, September 23, 1870, at Clayton, Indiana. 1892-93, student of Greek and Latin, Johns Hopkins University; 1896, principal of Kendallville High school.

1201. Arthur Randall Woodward.

Lapel, Indiana.

A. B. Born, September 5, 1867. 1892-95, manager of Woodward Bros. Grain and Lumber Company; served two terms as clerk and treasurer of Lapel; appointed, 1899, member of County Advisory Committee; 1899, organized, and is secretary of, Lapel Bottle Company, manufacturers of flasks and prescription ware. Married, December 24, 1891, to Miss Daisy M. Diltz; married, April 30, 1896, to Miss Roena Wilson, of Lapel, Indiana.

LIV. CLASS OF 1893.

1202. Myrta Abbott.

Teacher, Greencastle, Indiana.

A. B.; A. M., *pro merito,* 1894. Born, October 28, 1869, in Fairfield, Illinois. 1894-99, teacher of Latin, Knightstown (Indiana) High school; 1899-1901, graduate student in Latin and Greek, Chicago University.

1203. William Grant Alexander.

Teacher, 1305 Judson Avenue, Evanston, Illinois.

B. S. Born, February 25, 1871, in Gosport, Indiana. 1892-93, laboratory assistant in chemistry, DePauw University; 1893-96, teacher of physics and chemistry, High school, Dubuque, Iowa; 1899, post graduate work in general medical chemistry, in Northwestern Medical School, Chicago; 1896, teacher of physics and chemistry, Evanston, Illinois, High school.

1204. Joseph Eaton Allen.

Teacher, Wichita, Kansas.

A. B. Born, August 4, 1866, Mulberry, Indiana. 1893-94, farmer, Jefferson, Indiana; 1894, teacher of mathematics, New Orleans University.

1205. Samuel W. Baer.

Teacher, Nappanee, Indiana.

Ph. B.; A. M., 1898, *pro merito.* Born, March 7, 1863, in Whitley county, Indiana. 1893-95, instructor in German, DePauw University; 1895-1900, superintendent of schools, Nappanee, Indiana. Married, June 2, 1883, to Miss Naomi Culp.

1206. Ella Bourne.

Teacher, Evansville, Indiana.

Ph. B.; Ph. M., 1898, University of Michigan. Born, December 24, 1869, in Franklin county, Indiana. 1893-94, teacher, High school, Sault Ste Marie, Michigan; 1894-95, principal of same; 1895-96, principal of High school, Sault Ste Marie, Michigan; 1896-98, graduate student, University of Michigan, receiving degree of Ph. M.; 1898-99, teacher in High school, Oconomowoc, Wisconsin; 1899—, head of Latin department, High school, Evansville, Indiana. Permanent address, Greenfield, Indiana.

1207. Olive Bower (née Stanley).

Albion, Illinois.

B. L. Born, October 17, 1871, in Edgewood, Illinois. Graduated from DePauw University School of Music in 1894. 1894-96, director of music in Union Christian College, Merom, Indiana; 1897, studied music under Mr. Godowsky, Chicago Conservatory of Music. Married, January 25, 1899, to George Bower, at Albion, Illinois.

1208. Ulysses Solomon Anglemyer Bridge.

Minister, Tipton, Indiana.

A. B. Born, September 9, 1867, Columbia City, Indiana. 1887, graduated from Fort Wayne College; teacher in public schools, Ossian, Indiana; 1889, entered the North Indiana conference of the M. E. Church; 1893, stationed at Waterloo; 1894-95, Claypool; 1896-99, South Whitley; 1900-01, Market Street, Logansport; 1901, Tipton. Married, June 12, 1889, to Miss Rosa A. Whittenberger.

1209. Ernest Frank Brown.

Contractor, Indianapolis, Indiana.

A. B. Born, March 17, 1871, in Indianapolis, Indiana. 1894—, instructor in elocution and oratory, Kentucky University, Lexington, Ky. Married, July 5, 1892, to Miss Lida Steele, of Greencastle, Indiana.

1210. George Chambers Calvert.

Journalist, Indianapolis, Indiana.

Ph. B.; A. M., *pro merito,* 1894; LL. B., 1896, Indiana Law School. Born, September 2, 1871, in Charleston, Illinois. 1893-94, instructor in history, DePauw University; 1894-95, fellow in political economy, Uni-

versity of Chicago; 1895, elected Seligman fellow in political economy, Columbia College, New York, but resigned; 1896, graduated from Indiana Law School, University of Indianapolis.

1211. Jesse Case.

Attica, Indiana.

B. L. Born, October 19, 1871, in Attica, Indiana. 1893-94, student and graduate, School of Music, DePauw University; teacher of music, Attica, Indiana.

1212. Blanche Belle Chaffee (née Gelwick).

Yeoman, Indiana.

Ph. B. Born, September 13, 1869, in Salem, Indiana. 1893-95, teacher in city schools, Danville, Indiana. Married, May 6, 1899, to John A. Chaffee. (See 1343.)

1213. Clarence Allen Cook.

Insurance Manager, Evansville, Indiana.

Ph. B. Born, November 9, 1871, at Evansville, Indiana. Deputy clerk of Vanderburg county, Indiana; manager of the Equitable Life Assurance Society of New York, for southwestern Indiana. Married, November 3, 1897, to Sadie Elizabeth Vickery, of Evansville, Indiana.

1214. Dora Cook (née Reavel).

Greencastle, Indiana.

B. L. Born, October 6, 1869, in Flat Rock, Illinois. Sister of 953. Married, September 8, 1897, to Prof. Melville T. Cook.

1215. Rolland Fulton Darnall.

Longcliffe, Logansport, Indiana.

B. S.; M. D., 1895, Indiana Medical College. Born, August 30, 1870, near Bainbridge, Indiana. Brother of 1103. 1895-96, medical interne of the Indianapolis City Dispensary; 1897-1900, post graduate work in New York, assistant physician, Danvers Hospital for Insane, Danvers, New York, and assistant physician, North Indiana Hospital for Insane, Longcliffe, Logansport, Indiana,—present position.

1216. Ira Edward David.

14 Somerset Place, Brockton, Massachusetts.

A. B.; Ph. D., 1896, Boston University. Born, May 24, 1868, at Ash Grove, Iroquois county, Illinois. 1892, joined the Central Illinois conference of the M. E. Church; pastor, Maywood, Ind.; 1893, president Marionville Collegiate Institute, Marionville, Mo.; 1894, graduate student, Boston, University; 1896-1900, pastor Benson, Illinois, M. E. Church; 1900—, pastor Olivet Memorial church (undenominational), Brocton, Massachusetts. Married, September 6, 1894, to Miss Bernice G. Harrison, of Athens, Tennessee.

1217 Permelia Catherine Deerhake (née Ellis).

1015 Laurel Street, Indianapolis, Indiana.

B. L.; Ph. B., 1894. Born, March 25, 1869, in Dubois county, Indiana. Sister of 1164 and 1639. Married, December 12, 1895, to George Louis Deerhake, at Greencastle, Indiana. (See 1463.)

1218. Gertrude Margaret DeForest.

Boonville, Indiana.

Ph. B. Born, at Boonville, Indiana. 1893-94, associate superintendent of Tipton (Ind.) High school; 1895-96, teacher of Latin in High school, Rockport, Indiana; summer of 1899, in University of Chicago; 1898—, teacher in High school, Rochester, Indiana.

1219. Henry McCabe Dowling.

Lawyer, 506 Indiana Trust Building, Indianapolis, Indiana.

A. B.; LL. B., 1896, Harvard University Law School. Born, July 4, 1872, in New Albany, Indiana. Engaged in practice of law in Indianapolis.

1220. Eugene Allen Gilmore.

Lawyer, 5 Tremont Street, Boston, Massachusetts.

A. B.; LL. B., 1899, Harvard. Born, July 4, 1871, at Brownville, Nebraska. 1893-94, student in the Law School of DePauw University and law office of A. L. Mason, Indianapolis; 1896-99, student in Harvard Law School. Married, December 27, 1899, to Miss Blanche Basye, at Rockport, Indiana. (See 1405.)

1221. Lily Dexter Greene.

Missionary, Budaon, India.

Ph. B. Born, 1868, at Ireland, Dubois county, Indiana. 1893, student in Chicago Training school; 1894—, missionary at Lucknow, India.

1222. Hugh Holland Hadley.

Patent Lawyer, 138 Washington Street, Chicago, Illinois.

Ph. B. Born, April 22, 1871, in Danville, Indiana. 1894—, attorney at law, Marion, Indiana.

1223. Homer Hall.

Attorney-at-Law, Trenton, Missouri.

Ph. B. Born, August 24, 1871, at Trenton, Missouri. Brother of 1109 and 1407. 1899, representative in Missouri General Assembly; engaged in practice of law.

1224. William Harrison.

Physician, Kokomo, Indiana.

B. S.; M. D., 1896, Indiana Medical College. Born, December 29, 1864, in College Corner, Ohio. 1893-95, student of medicine in Louisville, Kentucky; 1895-96, in Indiana Medical College, Indianapolis; 1896, engaged in practice in Kokomo, Indiana.

1225. John E. Higdon.

2541 North Illinois Street, Indianapolis, Indiana.

A. B. Born, January 6, 1866, in Jasper county, Missouri. Brother of 1110 and 1288. 1893-94, teacher in Greencastle (Indiana) High school; 1894—, teacher in Indianapolis High school. Married, August 15, 1895, to Miss Lillie D. Cline, at Hartford City, Indiana. (See 1359.)

1226. George Edward Hill.

Richmond, Indiana.

A. B. Born, April 8, 1871, at Bristol, Indiana. 1893-94, student of law; 1894-97, bookkeeper, Standard Oil Company, Muncie, Indiana; 1897—, bookkeeper and cashier, Robinson & Co., Richmond, Indiana.

1227. Sarah Price Hornbaker.

Teacher, Alexandria, Indiana.

Ph. B. Born, May 31, 1872, near Yountsville, Montgomery county, Indiana. 1894, student in Chicago Art Institute; 1895-96, primary teacher in public schools of Whitesville, Indiana; 1897—, at Alexandria, Indiana.

1228. John Ingle, Jr.

Lawyer, 27 William Street, New York City.

Ph. B.; LL. B., 1896, Harvard University. Born, February 10, 1872, at Evansville, Indiana. 1894-96, student of law at Harvard University; member of firm Hunt & Ingle, attorneys at law, Lords Building, 27 William Street, New York City.

1229. Augustus Kelly.

Lawyer, 107 Dearborn Street, Chicago, Illinois.

A. B.; LL. B., 1895, Kent College of Law, Chicago. Born, September 30, 1864, in Sullivan county, Indiana. 1895, admitted to the bar in Illinois; 1893—, in the employ of the legal department of the Metropolitan West Side Elevated Railroad Company, of Chicago.

1230. Theodore Kemp.

Minister, 204 North Church Street, Jacksonville, Illinois.

A. B. Born, April 16, 1868, near Rising Sun, Indiana. 1893, joined the Illinois conference and appointed to Allerton, Illinois; 1896-1900, Petersburg; 1900—, Grace church, Jacksonville; 1898-1900, president of DePauw Alumni of Illinois conference. Married, November 28, 1893, to Miss Flora B, Truitt.

1231. Edwin Stanton Knox.

Physician, Indianapolis, Indiana.

Ph. B.; M. D., 1895, Medical College of Indiana. Born, July 4, 1869, at Livonia, Indiana. 1893-95, student of medicine, Indianapolis; 1895—, interne, St. Vincent's Hospital, Indianapolis.

1232. Albert Smith Luring.

Minister, Portland, Indiana.

Ph. B. Born, March 7, 1868, at Mount Carmel, Franklin county, Indiana. 1893, joined Des Moines conference and appointed to Crescent circuit; Fairmount; North Indiana conference: Philadelphia; Dublin; 1901—, Portland.

1233. Merritt Machlan.

Minister, 732 West Main Street, Madison, Indiana.

A. B.; S. T. B., 1895, DePauw University. Born, February 25, 1867, near Moscow, Indiana. 1893, entered the Southeast Indiana conference; appointments: 1893-94, Castleton; 1895-96, student in DePauw School of Theology; 1895-96, Woodside, Indianapolis; 1897-98, New Palestine; 1898-1900, Osgood; 1900—, Madison circuit. Married, June 22, 1893, to Miss Cora E. Robinson, of Connersville, Indiana.

1234. Mary Collins Marlatt.

Milton, Indiana.

B. L. Born, August 5, 1870, in Rushville, Indiana.

1235. Ora Fulton Merrill.

Minister, Montrose, Colorado.

A. B. Born, May 25, 1868, in Rossville, Indiana. 1893, assistant pastor Centenary M. E. Church, Terre Haute; 1894-95, pastor, East Pueblo, Colorado; 1895-97, Sheridan Lake; 1897—, Montrose, Colorado.

1236. Benjamin Clay Miller.

Attorney-at-Law, 620-621 Law Building, Indianapolis, Indiana.

Ph. B. Born, December 16, 1868, in Putnam county, Indiana. 1893, admitted to the bar; member firm of Partlow & Miller. Residence, 17 West Pratt street,, Indianapolis.

1237. Theophilus John Moll.

Lawyer, Stevenson Building, Indianapolis, Indiana.

Ph. B.; LL. B., 1894, DePauw University; LL. M., 1896, Cornell University. Born, May 25, 1872, in Evansville, Indiana. 1895-96, law student at Cornell University, holding post graduate scholarship; 1896-97, lawyer, 35 Wall street, New York City; 1898-1900, member of law firm of Maier & Moll, Evansville, Indiana; 1900, removed to Indianapolis. Married, June 21, 1898, to Miss Floy Carnes, of Greenwood, Indiana.

1238. George Frederick Mull.

Lawyer, Indiana Trust Building, Indianapolis, Indiana.

Ph. B.; LL. B., 1894, Yale University. Born, December 7, 1868, at Manilla, Indiana. 1894—, attorney-at-law, Indianapolis.

1239. Clelia Claudine Newcomer.

Tipton, Indiana.

B. L. Born, May 4, 1871, in Tipton, Indiana. Sister of 1081. 1893-95, student of art, Wilke Art School.

1240. Horace Greeley Ogden.

Minister, Attica, Indiana.

A. B. Born September 14, 1868, in Danville, Indiana. Brother of 1306 and M—10. 1893-95, student of theology, Boston University, with pastorate at Rockland, Massachusetts; 1895-98, Kewanna, Indiana; 1898—, Attica. Married, September 15, 1893, to Miss Gertrude Mikels. (See 1185.)

1241. Margaret Jean Patterson.

6117 Kimbark Avenue, Chicago, Illinois.

Ph. B. Born, November 12, 1874, in Kansas City, Missouri. 1893-96, member of class of '96 at Wellesley College.

1242. James Alexander Patterson.

Minister, Ft. Wayne, Indiana.

A. B. Born, January 6, 1865, at Rockfield, Carroll county, Indiana. 1890, entered the ministry; member of the North Indiana conference; appointments: Battle Ground, Williamsport, Morton, Denver, Bourbon, Wabash Street, Wabash; 1901—, Simpson church, Ft. Wayne. Married, October 7, 1891, to Mrs. S. E. Moore, of Battle Ground, Indiana.

1242(a). Jean Penfield (née Nelson).

DeMilt Avenue, Wakefield, New York City.

Ph. B. Born, November 4, 1872, in Greencastle, Indiana. 1892, winner of "Inter-State Oratorical." Married, December 15, 1897, to Judge William Warner Penfield, at Greencastle, Indiana.

1243. Anna Poucher.

Greensburg, Indiana.

A. B.; A. M., 1894, *pro merito*. Born, January 28, 1872, in Mitchell, Indiana. 1893-94, graduate student, DePauw University; 1894-98, private secretary to the treasurer of DePauw University. Daughter of 239, and sister of 1074, 1139, 1159 and 1669.

1244. Emma Josephine Richards (née Coffey).

Brazil, Indiana.

B. L. Born, July 1, 1871, in Bowling Green, Indiana. 1895-96, student in New England Conservatory of Music, Boston. Married, July 28, 1898, to Renos Harlan Richards, at Brazil, Indiana. (See 1076.)

1245. Henry Clay Riley.

Minister, Mace, Indiana.

A. B. Born, May 14, 1865, in Lafayette, Indiana. 1892, entered the Northwest Indiana conference; appointments: 1892, Brazil circuit; 1893, Annapolis; 1896—, Mace. Married, August 30, 1893, to Miss Mamie Gaddis, of Tippecanoe.

1246. Victor Howard Ringer.

Lawyer, Williamsport, Indiana.

Ph. B.; LL. B., 1894, University of Michigan. Born, February 13, 1870, near Williamsport, Indiana. Married, April 28, 1897, to Miss Alice J. Thomas.

1247. Mary Roller (née Bicknell).

Greencastle, Indiana.

B. L. Born, in Greencastle, Indiana. Married, October 2, 1900, to Ernest Roller, at Greencastle. (See 1676.)

1248. Sherman Andrew Ross.

Minister, Oswego, Kansas.

Ph. B. Born, May 1, 1865, at Muncie, Indiana. 1893, pastor of the M. E. Church, New Paris, Indiana; 1894, Topeka, Indiana; 1894-95, superintendent of public schools, Mammoth Springs, Arkansas; 1895-98, pastor M. E. Church, Blue Mound, Kansas; 1898, Oswego, Kansas. Married, May 25, 1887, to Miss Ida J. Brindel, of Muncie, Indiana.

1249. Annie Laurie Ryder (née Chaffee).

Ottumwa, Iowa.

A. B.; A. M., 1894, *pro merito*. Born, March 28, 1872, in Hartford City, Indiana. 1894-96, teacher of Latin in High school, Paris, Illinois; 1896-1900, teacher of Latin in High school, Fond du Lac, Wisconsin. Married, March 9, 1901, to Carleton G. Ryder, at Greencastle, Indiana.

1250. Sallie Scholl (née Marlatt).

Carthage, Indiana.

A. B. Born, March 29, 1872, in Aurora, Indiana. 1894-95, teacher in High school, Joliet, Illinois; 1895-96, teacher in High school, Milton, Indiana. Sister of 1250 and 1424. Married, August 26, 1896, to Joseph H. Scholl.

1251. May Laura Sheeks.

Greencastle, Indiana.

A. B. Born, August 17, 1872, at Thorntown, Indiana. 1893-94, princical High school, East Tawas, Michigan.

1252. Chesteen Worth Smith.

Minister, Mishawaka, Indiana.

A. B. Born, December 9, 1870, near Greenfield, Indiana. 1893, entered the North Indiana conference of the M. E. Church and appointed to Dublin; 1898—, Mishawaka. Married, June 27, 1894, to Miss Stella B. Jordan. (See 1317.)

1253. Frederick Prass Stauffer.

Appleton & Company, New York City.

A. B. Born, September 12, 1862, in Darke county, Ohio. 1893—, teacher of natural science, Logansport (Indiana) High school.

1254. Joseph Albert Sumwalt.

Minister, 72 Mt. Vernon Street, Boston, Massachusetts.

Ph. B. Born, September 1, 1865, in Randolph county, Indiana. 1894, entered the North Indiana conference and stationed at Corunna; 1895-97, Orland; 1897-1900, Topeka; 1900—, student Boston University Theological school. Married, October 18, 1894, to Miss Nellie Britton, of Corunna, Indiana.

1255. Edward May Teeple, *deceased.*

Ph. B.; LL. B., 1893, DePauw University. Teacher. Born, May 2, 1851, at Charlestown, Indiana. 1893-95, superintendent public schools, Brookville, Indiana; graduate student, DePauw University. Married, September 1, 1887, to Miss Lena Buerkle, of Charlestown, Indiana. Died, April 16, 1895, at Brookville, Indiana.

1256. James Ulysses Turner.

411 City Hall, Chicago, Illinois.

A. B. Born, November 14, 1870, in Van Buren, Kansas. 1894, chair of Greek and Latin, Wiley University, Marshall, Texas; now milk inspector, City Health Department, Chicago, Illinois. Married, May 5, 1895, to Miss Emma G. Bushroes.

1257. Joseph Clyde Vermilya.

Physician, Medora, Indiana.

Ph. B.; M. D. Born, April 26, 1872, in Brownstown, Indiana. 1893-94, student of medicine; 1894-95, at Louisville Medical College; 1895-96, at Ohio Medical College; 1896-98, practiced medicine at Newport, Kentucky; 1898—, physician, at Medora, Indiana. Married, April 15, 1896, to Miss Angelyn Hinderlider.

1258. Franklin Augustus Walker.

Washington, D. C.

A. B. Born, October 7, 1872, at Tennessee, Illinois. 1894, employed in the office of the Monmouth (Ill.) Pottery Company; 1895, employed in office of the United States Civil Service Commission, Washington, D. C.

1259. Edith Waltz.

Teacher, Greencastle, Indiana.

Ph. B. Born, August 28, 1872, in Terre Haute, Indiana. At present, teacher in public schools of Minneapolis, Minnesota.

1260. Ida Blanche Weaver.

"Neighborhood House," 905 Indiana Avenue, Indianapolis, Indiana.

Ph. B. Born, November 15, 1871, in Antwerp, Belgium. 1894-95, teacher of French and German, Maryville (Missouri) Seminary; 1895-98, instructor in French, DePauw University; deaconess, "Neighborhood House," Indianapolis.

1261. Larz Augustus Whitcomb.

Lawyer, 22 North Pennsylvania Street, Indianapolis, Indiana.

Ph. B.; A. B., 1894, Yale University; LL. B., 1895, Yale University. Born, March 26, 1871, in Clinton, Indiana. Brother of 1324. 1893-95, student in academic and law departments of Yale University; 1898, elected to General Assembly of Indiana; 1900; re-elected to General Assembly; engaged in practice of law in Indianapolis.

1262. Claude E. Wilkinson.

Life Insurance, Carmel, Indiana.

Ph. B. Born, March 16, 1870, in Indianapolis, Indiana. Engaged in life insurance business.

1263. Daisy Wilson (née Steele).

Institute for the Blind, Indianapolis, Indiana.

B. L. Born, March 23, 1871, Mt. Comfort, Hancock county, Indiana. Married, February 1, 1894, to George S. Wilson, at Greenfield, Indiana.

1264. Mary Janet Wilson.

Greencastle, Indiana.

Ph. B. Born, February 18, 1867, in Greencastle, Indiana. Sister of 1148. Editor of *"The Lyre,"* of Alpha Chi Omega; special work in Pipe Organ and Advanced Theory, DePauw School of Music.

LV. CLASS OF 1894.

1265. Max Dallas Aber.

Lawyer, 2216 Adams Street, Marion, Indiana.

Ph. B. Born, April 22, 1867, in Ashland county, Ohio. 1894, admitted to the bar; 1895-98, city attorney of Warrensburg, Missouri; 1898-1900, lawyer and assistant editor of *"Shield"* of Phi Kappa Psi; 1900— appointed counsel for Mutual Life Insurance Company, Philadelphia, Pa. Permanent address, Marion, Indiana. Married, November 17, 1897, to Miss Mary Wright. (See 1332.)

1266. Mintie Alice Allen.

Teacher, Greencastle, Indiana.

Ph. B. Born, December 15, 1872, in Greencastle, Indiana. Sister of 1448. 1895-97, teacher in public schools of Anderson, Indiana; 1898-99, teacher of English in High school, Anderson; 1899-1900, instructor in rhetoric, DePauw University; 1900—, teacher in High school, Paris, Illinois.

1267. Lillian Pearl Bassett.

Teacher, Fairmount, Indiana.

A. B.; A. M., *pro merito,* 1895. Born, July 12, 1875, in Greencastle, Indiana. Daughter of 477, and sister of 1451 and 1521. 1894-95 graduate student in DePauw University; 1896-97, professor of language, Soule College, Dodge City, Kansas; 1897—, teacher of Latin and German, High school, Fairmount, Indiana.

1268. Ota Irene Bartlett.

Edwardsport, Indiana.

B. L. Born, November 18, 1871, at Edwardsport, Indiana.

1269. Layton Coval Bentley.

Minister, Brazil, Indiana.

A. B.; A. M., *pro merito,* 1895; Ph. D., 1898, Boston University. Born, September 19, 1864, in Pilot Knob, Missouri. Entered Northwest In-

diana conference in 1894; one year graduate work in DePauw and two years in Boston University; appointments: Williamsport, Brazil. Married, December 30, 1897, to Miss Josephine C. Eads, of Greencastle, Indiana.

1270. Terry Claude Boyd, *deceased.*

A. B. Born, November 15, 1871, at Sarcoxie, Jasper county, Mo. Died, April 7, 1895, at Sarcoxie, Missouri.

1271. De Ella Brown.

Physician, 1107 South Fourth Street, Terre Haute, Indiana.

A. B.; A. M., 1899, Eclectic Medical Institute, Cincinnati, O. Born, January 6, 1869, in Roseville, Parke county, Indiana. Sister of 1584 and 1585. 1894-95, teaching near Coxville, Indiana; 1895-96, principal of High school, Rockville, Indiana; 1896-99, student in the Eclectic Medical Institute, Cincinnati, Ohio; since 1899, practicing medicine in Terre Haute, Indiana.

1272. Jesse Franklin Brumback.

Teacher, Permanent address: Warner, South Dakota.

A. B. Born, May 29, 1868, in Kewanna, Indiana. 1894-95, instructor in preparatory school, DePauw University; 1896-97, superintendent of schools, Brown's Valley, Minnesota; 1897-1900, professor of philosophy and English, Dakota University, Mitchell, South Dakota; 1900-01, graduate work in philosophy and pedagogy, University of Chicago; published, 1899, pamphlet, "Outline Study of Literature," and book, "How to Write an Oration." Married, August 8, 1899, to Miss Nana Cook, of Warner, South Dakota.

1273. David Renaldo Compton.

Lawyer, Tipton, Indiana.

Ph. B. Born, April 4, 1872, in Edinburg, Indiana. 1894-95, engaged in hardware business; 1895, student of law, Tipton, Indiana.

1274. Thomas Reid Crowder.

Physician, 100 State Street, Chicago, Illinois.

Ph. B.; M. D., 1897, Rush Medical College, Chicago. Born, February 6, 1872, in Sullivan, Indiana. 1892-93, assistant in department of zoology and physiology, DePauw University; 1894-97, student in Rush Medical College, Chicago; June, 1897-December, 1898, interne in Cook County Hospital, Chicago; 1899, Fellow in pathology, Rush Medical College; 1900—, associate in medicine, Rush Medical College; assistant pathologist to the Presbyterian Hospital, Chicago.

1275. James Tipton Cutler.

Lawyer, 9 Fourth Street, Evansville, Indiana.

A. B. Born, September 17, 1869, in Troy, Indiana. Since graduation, practicing law in Evansville.

1276. Alta Louise Dale.

Teacher, South Bend, Indiana.

A. B. Born, February 21, 1872, at Ludlow, Illinois. Teacher in Soldiers' and Sailors' Orphans' Home, Knightstown, Indiana; teacher of Latin in High school, Rochester; teacher of Latin, High school, South Bend.

1277. Henry Levi Davis.

Minister, Crawfordsville, Indiana.

A. B. Born, December 4, 1870, in Marion county, Indiana. 1894, joined the Northwest Indiana conference; appointments: 1894-97, Congress Street, Lafayette; 1897—, Trinity, Crawfordsville.

1278. Alfred Emil Dickey.

Lawyer, 933 Stevenson Building, Indianapolis, Indiana.

A. B.; LL. B., 1896, Indiana Law School, University of Indianapolis. Born, June 15, 1873, in Crawfordsville, Indiana. 1894-95, assistant principal of High school, Owensville, Indiana; residence, until 1896, Jamestown, North Dakota; since 1896, lawyer, in Indianapolis; since 1899, editor, *The Forum,* Indianapolis; since 1901, assistant manager Wells & Dickey Company, Jamestown, North Dakota.

1279. Lewis Frederick Dimmitt.

Minister, Bloomington, Indiana.

A. B. Born, May 8, 1866, in Griggsville, Illinois. 1887, joined the Dakota conference; 1888, transferred to Illinois conference; 1891, transferred to Indiana conference; 1891-94, Madison Avenue church, Indianapolis; 1894, Martinsville; 1895-98, Broadway church, Indianapolis; 1898-1900, First church, Connersville; 1900—, Bloomington. Married, August 20, 1891, to Miss Alma M. Barber.

1280. Edward James Dunn.

Lawyer, Springfield, Illinois.

Ph. B. Born, January 23, 1873, in Spencer, Indiana. 1894-95, teacher, Henderson, Missouri; 1895-96, Marshfield, Missouri; since 1896, lawyer, firm of Dunn & Kenney, Springfield, Illinois. Married, September 26, 1899, to Miss Verna M. Thompson, (Vassar), of Springfield, Missouri.

1281. Max Erhmann.

Lawyer and Author, Terre Haute, Indiana.

Ph. B. Born, September 26, 1872, in Terre Haute, Indiana. 1894-95, and 1897-98, graduate student in Harvard University and editor of the *Rainbow* of Delta Tau Delta; author of "A Farrago," "The Mystery of Madeline Le Blanc," "The Blood of the Holy Cross," (Co-operative Publishing Co., Cambridge, Mass.); assistant state's attorney of the Forty-third judicial district of Indiana.

1282. Hugh Hale Ewing.

Teacher, Osawatomie, Kansas.

B. S. Born, August 14, 1868, in Rush county, Indiana. 1894-97, principal, Pittsburg (Kansas) High school; 1899-1900, instructor in Allen County Normal Institute. Iola, Kansas; 1897—, superintendent of schools, Osawatomie, Kansas. Married, June 16, 1897, to Miss Marcia Agnes Underwood, of Clay Center, Kansas.

1283. William Francis Foster, *deceased.*

Ph. B. Lawyer. Born, May 25, 1870, in Seymour, Missouri. Superintendent of schools, Webster county, Missouri; post graduate work in law, University of Michigan; practiced law in Marshfield, Missouri. Married, October 9, 1895, to Miss Fannie Trimble, at Marshfield, Missouri. Died, August 27, 1897, at Marshfield.

1284. Frank Wilbur Foxworthy.

Physician and Surgeon, Greencastle, Indiana.

Ph. B.; M. D., 1897, Indiana Medical College. Born, October 22, 1873, in Kentland, Indiana. Brother of 1593. 1894-97, student Medical College of Indiana; 1897-98, house physician at St. Vincent's Hospital, Indianapolis; 1898-99, captain and first assistant surgeon, 160th Ind. Vol. Inf., Spanish-American war; 1899-1901, captain and first assistant surgeon, 34th United States Infantry in service in the Philippines. Permanent address: Greencastle, Indiana.

1285. Nellie Fuqua.

Teacher, Permanent Address: Danville, Indiana.

Ph. B. Born, July 24, 1873, in Terre Haute, Indiana. Teacher for two years in High school, Terre Haute, Indiana; 1899—, teacher of mathematics in Ryland Institute, Berkeley, Virginia.

1286. Frank Wilson Gee.

Minister, Terre Haute, Indiana.

Ph. B. Born, September 1, 1863, in Attica, Indiana. 1886, entered the Northwest Indiana conference; 1894, pastor of Mattox church, Terre Haute, Indiana. Married, November 9, 1884, to Miss Lucy Belle Trowbridge, of Plymouth, Indiana.

1287. Mattie L. Harvey.

Trenton, Missouri.

B. L. Born, November 4, 1872, at Trenton, Missouri. 1894, graduated from DePauw Art school.

1288. William David Higdon.

Teacher, 1222 Broad Street, Springfield, Missouri.

A. B. Born, February 6, 1869, in Jasper county, Missouri. 1894-97, principal public schools, Mt. Vernon, Missouri; 1897—, teacher of mathematics, High school, Springfield, Missouri. Brother of 1110 and 1225.

1289. Oliver Perry Hoover.

Minister and Teacher, Huntingdon, Pennsylvania.

A. B.; A. M., *pro merito,* 1895. Born, March 31, 1864, near Dayton, Ohio. Brother of 1290. 1895, Leipzig University, Germany; 1896-97, teacher and pastor, Dayton, Ohio; 1897-98, instructor in Greek and English, Academy, DePauw University; 1899—, professor of Greek and philosophy, Juniata College, Huntingdon, Pennsylvania. Married, March 3, 1886, to Miss Ida Alice Klepinger, of Dayton, Ohio.

1290. William I. T. Hoover.

Minister and Teacher, Lordsburg, California.

Ph. B.; A. M., *pro merito,* 1895. Born, November 8, 1869, in Dayton, Ohio. Brother of 1289. 1896-97, teacher in Gem City Classical School, Dayton, Ohio; 1897-99, pastor in Dayton; November, 1899, elected president of Lordsburg College, Lordsburg, California. Married, June 16, 1892, to Miss Carrie May Yundt.

1291. Mary Grace Hornbrook (née Smith).

725 North Capitol Avenue, Indianapolis, Indiana.

Ph. B. Born, August 30, 1872, in Indianapolis, Indiana. Married, November 25, 1896, to Henry H. Hornbrook, at Indianapolis. (See 1171.)

1292. Lillian Howard.

*Greencastle, Indiana.

Ph. B.; A. M., 1895, *pro merito.* Born, November 8, 1872, at Waterloo, Seneca county, New York. 1894-95, graduate student, DePauw University.

1293. Orlando Buff Iles.

311 East Twenty-first Street, Indianapolis, Indiana.

Ph. B. Born, May 31, 1869, in Brown county, Ohio. 1897-99, reading clerk of Indiana House of Representatives; 1898, police prosecutor, Indianapolis; 1899, deputy attorney general of Indiana; now with Arthur Jordan Company, of Indianapolis; correspondent for Arthur Jordan Com-

pany; treasurer of Meridian Life and Trust Company, of Indiana; treasurer of Buyers' Syndicate of Indianapolis. Married, October 25, 1899, to Miss Esther Day Jordan, of Indianapolis.

1294. John Alpheus Kenney.

Jennings, Calcasieu Parish, Louisiana.

B. S. Born, April 13, 1868, in Warrensburgh, Illinois.

1295. Charles Henry Leeson.

Minister, Fowler, Indiana.

Ph. B.; S. T. B.; D. C. L., 1897, Chicago Law School. Born, April 30, 1867, at Cathcart, Ontario. 1891, joined North Indiana conference; 1892, transferred to Northwest Indiana conference; 1894-95, pastor of Knox and North Judson; 1895-96, Royal Center; 1896-97, Wheeler; 1897-98, Stockwell; 1898—, Fowler; 1899—, president of Lafayette district Epworth League. Married, July 7, 1897, to Miss Florence E. Dilts, of Winamac, Indiana.

1296. Frederick Augustus Likely.

1627 Ingram Street, Indianapolis, Indiana.

A. B.; LL. B., 1896, Indiana Law School. Born, July 7, 1870, at Boonville, Indiana. 1894-95, professor of Greek, New Orleans University; 1898-1900, editor and proprietor of Bedford *Daily Republican;* 1900—, advertising manager *Daily Reporter,* Indianapolis. Married, June 20, 1900, to Miss Gertrude P. Lawrence, of Mooresville, Indiana.

1297. George Browning Lockwood.

Journalist and Private Secretary, Permanent Address, Care *Republican,* Peru, Indiana.

Ph. B. Born, November 7, 1872, in Forest, Illinois. Brother of 1548. 1894-96, associate founder and first editor Terre Haute *Evening Tribune;* 1896—, private secretary Col. George W. Steele, M. C.; Washington correspondent American Press Association, and editor *"Shield"* of Phi Kappa Psi; author of "The New Harmony Communities," accepted for publication during the year. Married, December 28, 1897, to Miss Anne Lloyd Carlisle, of Monroe, Michigan.

1298. Oliver Lincoln Lyon.

Real Estate and Abstract Business, Greencastle, Indiana.

Ph. B.; A. M., 1895, *pro merito.* Born, January 13, 1864, in Owen county, Indiana. Married, June 26, 1890, to Miss Edna Place.

1299. Zella Marshall.

Pianiste and Teacher, 4349 Oakenwald Avenue, Chicago, Illinois.

B. L. Born, July 8, 1872, in Centralia, Illinois. 1893, graduate of the DePauw School of Music; graduate work in piano at the New England Conservatory of Music, Boston, and in Chicago, with Emil Liebling, J. S. VanCleve, and William R. Sherwood; 1899-1900, director of Music, Eminence College, Dallas, Texas.

1300. Julia Mason.

Teacher, Jamestown, North Dakota.

Ph. B. Born, January 6, 1872, at Brazil, Indiana. 1894-95, assistant in High school, Worthington, Indiana; 1895—, teacher, Jamestown, North Dakota.

1301. Lee Dowling Mathias.

Lawyer, Home Insurance Building, Chicago, Illinois.

Ph. B. Born, March 31, 1872, in Greencastle, Indiana. Son of 210, and brother of M-9. 1894, admitted to the bar; engaged in practice in Chicago. Married, April 2, 1901, to Miss Lyllyn Ruggles, of San Francisco, California.

1302. Hoyt Newton McClain.

Lawyer, Indiana Law Library, Indianapolis, Indiana.

Ph. B.; LL. B., 1896, Indianapolis Law School. Born, August 18, 1872, in Avon, Indiana. 1894-95, principal of High school, Danville, Indiana; 1896, graduated from Indianapolis Law School; practiced law in Indianapolis until January 3, 1899, when appointed librarian by the Supreme Court; captain company D, Second Regiment, Indiana National Guard. Married, April 21, 1897, to Miss Lillian Smith, of Indianapolis. (See 1365.)

1303. Jesse Elmer McMullan.

Teacher, Marion, Indiana.

Ph. B. Born, July 1, 1858, in Arcadia, Indiana. 1895-97, teacher in Marion Normal College, Marion, Indiana; 1897-99, teacher in High school, Monticello, Indiana; 1900, again in Marion, Indiana, Normal College.

1304. William Spencer Miller.

Minister, Paris, Illinois.

Ph. B. Born, September 23, 1861, in Chillicothe, Ohio. Member of the Illinois conference of the M. E. Church. 1894-95, stationed at Brocton, Illinois. Married, August 31, 1892, to Miss Anna Watson.

1305. Daisy Neff (née Mikels), *deceased.*

A. B. Born, February 26, 1870, in South Bend, Indiana. Sister of 774 and 1185. Married, January 8, 1896, to Joseph Edgar Neff. (See 1124.) Died, December 2, 1899, at South Bend, Indiana.

1306. James Matlock Ogden.

Lawyer, Room 6, Fletcher's Building, Indianapolis, Indiana.

Ph. B.; LL. B., 1899, Harvard University. Born, April 5, 1870, in Danville, Indiana. Brother of 1240 and M—10. 1894-96, principal High school, Kendallville, Indiana; 1896-99, Harvard Law School; since 1899, lawyer, Indianapolis; 1900—lecturer, Indiana Law School, Indianapolis.

1307. Henry Brown Patton.

Parry Manufacturing Company, Indianapolis, Indiana.

Ph. B. Born, July 14, 1870, in Spring Hill, Indiana. 1895-98, deputy clerk Rush Circuit Court; 1898-99, first lieutenant, 161st Ind. Vol. Inf., Spanish-American war; now in claim department, Parry Manufacturing Company, Indianapolis, Indiana.

1308. Frank Andrew Preston.

803 North Pennsylvania Street, Indianapolis, Indiana.

B. S. Born, January 3, 1868, in LaGrange, Indiana. 1894-95, superintendent of schools, Edwardsburg, Michigan; 1895-99, instructor in mathematics and physics, Manual Training High school, Indianapolis; 1899—, Indiana representative of Allyn & Bacon, publishers of High school and college text books, headquarters at Indianapolis.

1309. Edward Benjamin Raub.

Law Student, Aetna Building, Indianapolis, Indiana.

Ph. B. Born, December 23, 1871, near Chalmers, White county, Indiana. 1894-95, student, Indiana Law School, Indianapolis; member of law firm of Daly & Raub, Indianapolis. Married, December 28, 1898, to Miss Martha Draper, of Indianapolis.

1310. Marie Ritter (née Polk).

816 South Noble Street, Indianapolis, Indiana.

Ph. B. Born, June 12, 1871, in Newcastle, Indiana. 1894-99, teacher in public schools. Married, September 5, 1899, to Roscoe H. Ritter, at Newcastle, Indiana. (See 1374.)

1311. Emma Roehl.

Teacher, Connersville, Indiana.

Ph. B. Born, March 5, 1872, at Connersville, Indiana. 1894-95, assistant principal High school, Connersville.

1312. Clarence Arthur Royse.

Lawyer, 507 Ohio Street, Terre Haute, Indiana.

Ph. B.; LL. B., 1897, University of Denver. Born, November 2, 1872, in Paoli, Kansas. Brother of 1087.

1313. Mae Amelia Seaman.

Greencastle, Indiana.

Ph. B. Born, December 22, 1872, at Wakarusa, Indiana. Sister of 1135.

1314. Charlotte Self (née Miller).

323 South Fifth Street, Terre Haute, Indiana.

Ph. B. Born, March 23, 1873, in Terre Haute, Indiana. 1895, graduated from Indiana State Normal school, Terre Haute; taught in High school, Sullivan, Indiana, three years, and in Elwood, Indiana, one and a half years. Married, February 28, 1900, to Clayburn O. Self, at Terre Haute, Indiana.

1315. Raymond Lee Semans.

Minister, Greentown, Indiana.

Ph. B. Born, July 20, 1872, at Black Earth, Wisconsin. 1894, entered the North Indiana conference and stationed at Valentine; 1896-98, post graduate work in Boston University; 1898-1901, Galveston, Indiana; 1901—, Greentown. Married, May 1, 1901, to Miss Mary Hiller, of Galveston, Indiana.

1316. Clarence Edwin Smith.

Teacher, Fort Wayne, Indiana.

B. S.; A. M., 1899, Indiana University. Born, July 16, 1869, in Whitley county, Indiana. Superintendent of schools, North Judson, Indiana; principal Normal school, Elkhart, Indiana; 1899, A. M. degree, Indiana University, work in mathematics. Married, July 16, 1890, to Miss Sadie Mahan, of Fort Wayne, Indiana.

1317. Stella B. Smith (née Jordan).

Mishawaka, Indiana.

B. L. Born, May 21, 1871, at Delaware, Ohio. Married, June 27, 1894, to Rev. Chesteen W. Smith. (See 1252.)

1318. William Edgerton Sollenberger.

Kokomo, Indiana.

B. S. Born, December 12, 1870, in Kokomo, Indiana. 1894-96, reporter, Kokomo *Tribune;* 1896—, secretary Kokomo Loan and Savings Association. Married, October 6, 1899, to Miss Dana R. Hollingsworth, of Kokomo, Indiana.

1319. Commodore Brady Stanforth.

Minister, Francesville, Indiana.

A. B. Born, November 13, 1864, at Hillsborough, Ohio. 1894, joined the Northwest Indiana conference and stationed at Montrose church, Terre Haute; 1896-97, Michigantown; 1897-99, Newtown; 1899—, Francesville. Married, August 10, 1892, to Miss Agnes Ferry.

1320. Thomas Edward Stephens.

Minister, 703 Jackson Street, Topeka, Kansas.

A. B.; A. M., 1895, *pro merito.* Born, March 25, 1866, near Valparaiso, Indiana. 1893-95, editor *Kansas Christian Advocate;* 1894-9, graduate student in DePauw University; since 1895, secretary of the Kansas State Temperance Union, and is in the editorial management of the *Kansas Issue;* author and compiler of "Prohibition in Kansas, After Twenty Years' Trial" (in press). Married, October, 1897, to Miss Etta May McLin, of Pana, Illinois.

1321. Cora Estella Stephenson (née Bennett).

402 West Fifth Street, Marion, Indiana.

Ph. B. Born, November 2, 1872, in Jeffersonville, Indiana. 1894-98, teacher, of Latin in High school, Marion, Indiana. Married, January 24, 1899, to Fred Clare Stephenson, at Marion, Indiana.

1322. Minnie Amos Tribby.

Alexandria, Indiana.

Ph. B. Born, March 28, 1869, in Covington, Kentucky. 1894-95, graduate student, DePauw University.

1323. Ollie Turk (née Hays).

55 Pinckney Street, Boston, Massachusetts.

A. B. Born, February 4, 1871, in Greencastle, Indiana. Married, October 17, 1891, to Rev. Morris H. Turk. (See 1085.)

1324. William Arthur Whitcomb.

30 Broad Street, New York City.

Ph. B.; Ph. D., 1896; Yale University. Born, January 18, 1873, in Clinton, Indiana. Brother of 1261. 1894-95, student in Yale University; 1895-96, post graduate student in mechanical engineering, Yale University; 1896-98, with Glen Falls Paper Company, Glen Falls, N. Y., as mill superintendent; 1898—, assistant manager, department of Manufacture, International Paper Company, 30 Broad Street, New York City.

1325. Kate Olive Wight (née Wilkerson).

Hastings, Nebraska.

Ph. B. Born, September 18, 1872, in Savanna, Missouri. 1894-95, teacher in High school, Mt. Ayr, Iowa. Married, August 28, 1895, to Rev. Edward VanDyke Wight.

1326. Charles Oren Willits.

Lawyer, Howard National Bank Building, Kokomo, Indiana.

Ph. B. Born, October 9, 1866, in Greentown, Indiana. Since 1894, practicing law at Kokomo, Indiana.

1327. John Ellsworth Wilson.

Lawyer, Wahoo, Nebraska.

A. B.; LL. B. Born, April 3, 1867, in Vandalia, Indiana. Began practice of law at St. Edwards, Nebraska; removed to Wahoo, and engaged in practice.

1328. Florence Alexandria Wise (née Line).

Evanston, Illinois.

Ph. B. Born, December 4, 1870, in Kansas City, Missouri. Married, June 20, 1895, to William H. Wise. (See 1149.)

1329. Joseph Alexander Wright.

Lawyer, Suite 201, LaClede Building, St. Louis, Missouri.

Ph. B.; A. M., 1896, Columbia University. Born, February 8, 1872, in Scipio, Indiana. 1894-95, graduate student, School of Political Science. Columbia University, New York; 1895, graduate student in political economy and International law, University of Goettingen, Germany; 1895-96, fellow in Comparative jurisprudence, Columbia University; since 1897, attorney at law, St. Louis, Missouri.

1330. Anna Florence Young.

Teacher, Rushville, Illinois.

Ph. B.; A. M., 1900, *pro merito.* Born, August 3, 1872, near Rushville, Illinois. 1894-95, teacher in public schools of Knightstown, Indiana; 1895—, assistant principal in High school, Rushville, Illinois.

LVI. CLASS OF 1895.

1331. George Alonzo Abbott.

Teacher, Indianapolis, Indiana.

B. Sc.; A. M., 1896, *pro merito.* Born, July 7, 1874, in Alma, Marion county, Illinois. Brother of 1202. 1895-96, graduate student in Chemistry, DePauw University; 1896-99, instructor in chemistry and physics, High school, Evansville, Indiana; 1899-1900, instructor in chemistry, Central High school, Duluth, Minn.; 1900—, instructor in chemistry, Manual Training High school, Indianapolis, Indiana; 1899-1900, president of Indiana State Science Teachers' Association.

1332. Mary Aber (née Wright).

Marion, Indiana.

Ph. B. Born, October 10, 1873, in Marion, Indiana. 1895-96, teacher of mathematics and science, High school, Litchfield, Illinois. Married, November 17, 1897, to Max D. Aber, at Marion, Indiana. (See 1265.)

1333. John Sexton Abercrombie.

Lawyer, Rushville, Indiana.

Ph. B.; A. B., 1896, Yale University. Born, May 12, 1874, in Rushville, Indiana. 1895-96, student in Yale University; 1896-97, student in law; 1897-1900, attache United States Consulate, Paris.

1334. Henry Sigel Beals, *deceased.*

Ph. B.; S. T. B., 1893. Minister. Born, July 10, 1862, in Mattoon, Illinois. Admitted to Philadelphia conference in 1895, and appointed to Boehm's circuit; 1897-1900, Glen Moore, Pennsylvania. Married, August 28, 1890, to Miss Maggie A. Weise, at Humboldt, Illinois. Died, April 5, 1900, at Glen Moore, Pennsylvania.

1335. Edith Tully Beck.

Teacher, 1616 Central Avenue, Indianapolis, Indiana.

Ph. B.; A. M., 1896, Leland Stanford Jr. University. Born, June 25, 1873. Teacher in Indianapolis schools.

1336. Grace Washburn Birch.

Teacher, Greencastle, Indiana.

A. B. Born, August 1, 1874, in Greencastle, Indiana. Daughter of 155, and sister of 1583. 1895-96, graduate student in German, DePauw University; 1896-98, private tutor in German, DePauw; 1898—, teacher of German, Indianapolis public schools.

1337. Frederick Harvey Bly.

Taylorville, Illinois.

A. B. Born, September 7, 1866, in Harmony, Chautauqua county, New York. 1895-98, teacher of Latin, High school, Taylorville township High school, Taylorville, Illinois; 1898—, supreme secretary, The Fraternal Army of America, Taylorville, Illinois. Married, April 20, 1886, to Miss Clara Lillian Lester, of Kewanee, Illinois.

1338. Julia Ann Boatright (née Williams).

Friendswood, Indiana.

A. B. Born, September 21, 1872, near Mooresville, Indiana. Sister of 1445. 1896-97, teacher in Morgan district schools; 1897-98, teacher in Mooresville, Indiana public schools. Married, February 2, 1889, to Charles Boatright, at Mooresville, Indiana.

1339. John Whitefield Bowers.

Physician and Surgeon, Michigan City, Indiana.

A. B.; M. D., 1899, Marion-Sims Medical College, St. Louis. Born, July 16, 1871, near Newcastle, Indiana. Pursued special course in Purdue University; student in Medical College of Indiana, Indianapolis; assistant, Bobb's Free Dispensary, Indianapolis; student, Marion-Sims Medical College, St. Louis, Missouri; now practicing in Michigan City.

1340. Lillian Beeson Brownfield.

Teacher, South Bend, Indiana.

A. B. Born, March 4, 1873, in South Bend, Indiana. Daughter of 328. Teacher in High school, South Bend, Indiana.

1341. Allan Buchanan.

U. S. Navy, Permanent Address: Evansville, Indiana.

Ph. B. Born, December 22, 1875, in Evansville, Indiana. Graduated from U. S. Naval Academy, Annapolis, Maryland, in 1899; 1900—, with Asiatic squadron, Manila, P. I.

1342. Paul Burlingame.

Journalist, Louisville, Kentucky.

Ph. B. Born, September 16, 1873, in Jeffersonville, Indiana. Engaged in newspaper work in St. Louis and Louisville; 1900, Republican candidate for state senate from Clark county, Indiana; now city editor, Louisville *Commercial.*

1343. John Adams Chaffee.

Physician, Yeoman, Indiana.

Ph. B.; M. D., 1897, Medical College of Indiana. Born, December 2, 1868, in Hartford City, Indiana. Brother of 1249. Graduated from Medical College of Indiana; practicing medicine at Yeoman, Indiana. Married, May 6, 1899, to Miss Blanche Belle Gelwick. (See 1212.)

1344. Frederick Henry Church.

Lumber Business, Hennessey, Oklahoma.

Ph. B. Born, March 3, 1870, in Catlin, Illinois. Brother of 1345. Principal of schools, Lone Elm, Kansas; manager of mercantile department of Bruce (Kansas) Mining and Smelting Company; now manager of Long-Bell lumber yard, Hennessey, Oklahoma. Married, November 2, 1898, to Miss Mae Hazel Vezie, of Iola, Kansas.

1345. Herbert Arthur Church.

Minister, Garnett, Kansas.

Ph. B. Born, March 9, 1864, in Catlin, Illinois. Brother of 1344. Entered Kansas conference in 1895 and appointed to Altamont; 1900—, Garnett. Married, May 6, 1896, to Miss Elfie D. Allen, of Greencastle, Indiana. (Ex. DePauw, '88.)

1346. Albert Welker Collins.

Physician, Anderson, Indiana.

B. Sc.

1347. Homer LaMont Cook.

Lawyer and Abstractor, Fort Scott, Kansas.

Ph. B. Born, October 1, 1875, near Warsaw, Indiana. Engaged in practicing law and the abstract business. Married, May 19, 1898, to Miss Lillian M. Lockwood.

1348. Charles Augustus Cooper.

Merchant, 1440 Michigan Avenue, Chicago, Illinois.

Ph. B.; LL. B., 1899, Harvard University. Born, March 1, 1874, in Toledo, Ohio. Brother of 1459. 1895-96, post graduate work in Heidelberg and Berlin, Germany; 1896-99, law student in Harvard University; at present, secretary and treasurer of American Exploration and Development Company, of New Jersey, secretary and treasurer of Crowder's Automobile Company, Chicago, president of Moran and Wolfenberger's, gun-smiths, Chicago, and secretary and treasurer of Siegel Cooper & Company, Chicago.

1349. James Athenian Cooper, Jr.

Lawyer, 126 South Sixth Street, Terre Haute, Indiana.

A. B.; A. B., 1897, Harvard University; LL. B., 1900, Harvard University. Born, December 27, 1874, in New Harmony, Indiana. 1895-96, newspaper work, Chicago Press Association; 1896-97, student in Harvard; 1897-1900, law student in Harvard; practicing law in Terre Haute, Indiana.

1350. Hadde Clarisse Daggy.

Teacher, Greencastle, Indiana.

Ph. B. Born, in Greencastle, Indiana.

1350(a). Grace Oglesby Davis (née Carter).

1522 Ashland Avenue, Indianapolis, Indiana.

Ph. B. Born, June 28, 1872, in Linton, Indiana. 1895-98, teacher. Married, December 21, 1898, to Edgar L. Davis, at Greencastle, Indiana. (See 1460.)

1351. George Nathaniel Dunn.

Teacher, Wichita, Kansas.

Ph. B.; LL. B., 1896, University of Indianapolis. Born, October 19, 1871, in Edgartown, Massachusetts. Head of mathematics department, High school, Wichita, Kansas.

1352. Mary Deborah Elliott.

1616 Central Avenue, Indianapolis, Indiana.

Ph. B. Teacher: home address, Stockwell, Indiana.

1353. Walter Evans Erwin.

Teacher, Muncie, Indiana.

Ph. B. Born, October 26, 1870, in Muncie, Indiana. 1895-96, principal of eighth year grades, Hartford City, Indiana, schools; 1896-98, principal eighth year grades, Muncie, Indiana, schools; 1898-99, assistant Muncie High school; 1899—, principal High school, Muncie, Indiana; vice president Northern Indiana Teachers' Association, 1900-01. Married, June 17, 1896, to Miss Emma May Miller, of Indianapolis, Indiana.

1354. Oneda Lawrence Fulwider.

Real Estate, Room 13, 84 Washington Street, Chicago, Illinois.

A. B. Born, January 31, 1868, in Boswell, Indiana. 1895-96, with *Inter Ocean,* Chicago; 1896—, real estate investments.

1355. Abraham Lincoln Gary.

Teacher, Rushville, Indiana.

Ph. B. Born, March 7, 1868, in Rush county, Indiana. 1895-97, teacher in public schools; 1897-99, county superintendent of schools, Rush county, Indiana; 1899—, re-elected for term of four years.

1356. Ezra Nicholas Goshorn.

Farmer, Ladoga, Indiana.

Ph. B.; A. M., 1896, *pro merito.* Born, January 6, 1866, in Owen county, Indiana; 1895-96, graduate student at DePauw University; 1896-98, editor of Clay City *Democrat;* 1898-99, chair of mathematics, Mt. Morris College, Illinois; now farming. Married, August 23, 1899, to Miss Lulu Harshbarger, of Ladoga, Indiana.

1357. Joseph Nelson Greene.

Minister, Williamsport, Indiana.

A. B. Entered Northwest Indiana conference; appointments: Terre Haute; 1900—, Williamsport.

1358. Uba Sines Hattery.

Logansport, Indiana.

A. B.

1359. Lillie Dale Higdon (née Cline).

2541 North Illinois Street, Indianapolis, Indiana.

Ph. B. Born, August 5, 1869, in Hartford City, Indiana. Sister of 973. 1895-96, teacher in Indianapolis public schools. Married, August 15, 1895, to John E. Higdon. (See 1225.)

1360. James Morton House.

Lawyer, Vincennes, Indiana.

Ph. B. Born, December 6, 1864, in Bicknell, Indiana. 1894-97, teacher in High school, Greencastle, Indiana; 1896-97, post graduate work in political science in DePauw University; engaged in practice of law in Vincennes. Married, September 8, 1891, to Miss Martha B. Scrogin.

1361. Eugene Holt Iglehart.

Lawyer, Evansville, Indiana.

A. B. Born, September 21, 1875, in Evansville, Indiana. Son of 283. 1896-1900, teacher of history, High school, Evansville, Indiana; engaged in practice of law in Evansville.

1362. Simeon Ryerson Johnson.

Physician and Surgeon, Litchfield, Illinois.

B. Sc.; M. D., 1898, College of Physicians and Surgeons, Chicago. Born, April 12, 1874, in Steuben, Maine. 1895-96, scholarship at College of Physicians and Surgeons, Chicago; 1898, graduated; 1898-99, interne in Chicago Hospital and alternate interne in Cook County Hospital; 1899—, engaged in practice at Litchfield, Illinois.

1363. Norman William Jones.

Manufacturer, Auburn, Indiana.

Ph. B. Born, January 23, 1874, in Garrett, Indiana. 1895-96, post-graduate work in English, University of Chicago; 1896-98, chair of English, Southwest Kansas College, Winfield, Kansas; 1898-1900, lumber business, Garrett, Indiana; 1900—, manufacturer of gas engines, Auburn, Indiana. Married, January 11, 1900, to Miss Flora Thomson.

1364. William Elliott Life.

Teacher, Oak Park, Illinois.

B. Sc. Born, May 16, 1868, in Converse, Indiana. Brother of 1422. Teacher in Sioux City High school for two years; 1898—, teacher in High school, Oak Park, Illinois; taking post graduate work in University of Chicago.

1365. Lillian McClain (née Smith).

1406 North Alabama Street, Indianapolis, Indiana.

Ph. B. Born, March 31, 1873, in Bradshaw, Indiana. Daughter of 268. Married, April 21, 1897, to Hoyt N. McClain. (See 1302.)

1366. Herbert Spencer McCutchan.

Lawyer, Portland, Oregon.

A. B. 1895-97, law student in Evansville; 1897-98, teacher of mathematics, High school, Mt. Vernon, Illinois; 1898-99, teacher, Portland, Oregon; 1899—, insurance and law, Portland, Oregon, address, care R. L. Sabin & Company.

1367. Joseph Gilgis McNutt.

Minister, Hume, Illinois.

A. B. Born, April 30, 1864, in Maysville, Kentucky. Minister in Christian church; 1899, Dana, Indiana; at present, Hume, Illinois. Married, June 7, 1899, to Miss Leona Spurrier, of Rushville, Indiana.

1368. John William Mahin.

Teacher, 424 West Eleventh Street, Pueblo, Colorado.

B. Sc. Born, March 6, 1870, in Wawaka, Indiana. 1895-97, teacher of science in High school, Greencastle, Indiana; 1897-98, teacher of

science, High school, Racine, Wisconsin; 1898—, teacher of physics and chemistry, High school, Pueblo, Colorado. Married, August 18, 1894, to Miss Gertrude Clippinger, of Fort Wayne, Indiana.

1369. Leila Dell Middleton.

Teacher, Remington, Indiana.

A. B. Born, February 11, 1872, in Benton county, Indiana. 1895-96, teacher in LaPorte, Indiana; 1896-97, in Crawfordsville; 1897-98, department of mathematics, High school, Thorntown; 1898-99, student, Lucy Webb Hayes National Deaconess Training School, Washington, D. C.; 1899-1900, deaconess, Indianapolis; 1900—, teacher, Remington, Indiana.

1370. Terrell Eugene Morse.

Wabash, Indiana.

Ph. B.

1371. Stella Blanche Perkins.

Greencastle, Indiana.

B. L. Born, May 4, 1872, near Greencastle, Indiana.

1372. Sherman Powell.

Minister, 174 South Meridian Street, Winchester, Indiana.

A. B.; B. D., 1898, Drew Theological Seminary. Born, October 2, 1864, in Logansport, Indiana. 1896-98, student in Drew Theological Seminary, with pastorate at Patterson and Broadway, New Jersey; pastor Fort Wayne, Indiana; 1900—, Winchester. Married, October 2, 1885, to Miss Laura E. Nicoles. (See A—18.)

1373. Orville Clyde Pratt.

Teacher, Danville, Indiana.

Ph. B. Born, January 19, 1873, in Marion, Indiana. 1895-97, principal of High school, Danville, Indiana; 1897—, superintendent of schools, Danville; summer of 1897, post graduate work in University of Chicago. Married, July 1, 1899, to Miss Martha C. Riley, of Indianapolis.

1374. Roscoe H. Ritter.

Physician, 866 Virginia Avenue, Indianapolis, Indiana.

Ph. B.; M. D., 1897, Medical College of Indiana. Son of 222, and brother of 1132, 1452 and 1675. 1897-98. assistant superintendent of City Hospital, Indianapolis; at present, lecturer on Physiology, Medical College of Indiana. Married, September 5, 1899, to Miss Marie Polk. (See 1309.)

1375. Julia Ellen Roberts (née Clearwaters).

210 North Meridian Street, Brazil, Indiana.

B. L. Born, January 8, 1874, in Frankfort, Indiana. Married, October 26, 1899, to B. F. Roberts, at Stockwell, Indiana.

1376. Richard Joel Roberts.

Teacher, Shelbyville, Illinois.

Ph. B. Born, June 13, 1873, in Elkhart, Indiana. 1895-96, principal of ward building in schools of Charleston, Illinois; 1896-99, assistant principal of High school, Charleston; 1899—, principal of High school, Shelbyville, Illinois. Married, August 9. 1899, to Miss Mamie Ada Jennings, at Newcastle, Indiana. (See 1377.)

1377. Mamie Ada Roberts (née Jennings).

Shelbyville, Illinois.

Ph. B. Born, February 1, 1872, in Newcastle, Indiana. Graduated from DePauw School of Music in 1894; 1896-97, teacher of voice culture, musical history and English literature, Orleans College, Orleans, Nebraska; 1897-98, teacher of voice culture in Howard College, Huntsville, Tennessee. Married, August 9, 1899, to Richard J. Roberts, at Newcastle, Indiana. (See 1376.)

1378. Inez Rosger.

Teacher, Atchison, Kansas.

Ph. B. Born, November 20, 1873. Post graduate work. 1898, in biology, University of Minnesota; at present, teacher in High school, Atchison, Kansas.

1379. Anna Blanche Sankey.

Teacher, 649 Poplar Street, Terre Haute, Indiana.

Ph. B. Completed, June, 1896, college graduates course, Indiana State Normal School, Terre Haute; 1896—, assistant professor of Latin and German, State Normal School, Terre Haute, Indiana.

1380. Flora Nelson Sayers (née Bridges).

Waynesburg, Pennsylvania.

B. L. Born, July, 1873, in Greencastle, Indiana. 1895-97, post graduate work in Art, graduated in '96 from DePauw University Art School; 1898-1900, teacher of painting, Waynesburg (Pa.) College. Married, December 27, 1900, to Albert H. Sayers, Esq., at Greencastle, Indiana.

1381. Emerson Everett Schnepp.

Lawyer, 1417 Lucas Place, St. Louis, Missouri.

Ph. B.; LL. B., 1900, St. Louis Law School. 1895-98, principal of High school, Greenville, Illinois; 1898-1900, law student in St. Louis, Missouri, Law School.

1382. Edward Seits Shumaker.

Minister, Terre Haute, Indiana.

A. B. Born, July 30, 1867, in Greenville, Ohio. Entered Northwest Indiana conference; appointments: 1896-98, Plainfield; 1898—, Maple Avenue, Terre Haute. Married, November 11, 1896, to Miss Lena Truax, of Cassville, Indiana, who died March 24, 1899; married, September 12, 1900, to Miss Flora Holliger, of Terre Haute, Indiana.

1383. Daisy Florence Simms.

Y. W. C. A., Binghampton, New York.

Ph. B. Born, April 17, 1873, in Homer, Indiana. Secretary of the Y. W. C. A., of Binghampton, New York. Home address: Rushville, Indiana.

1384. Adelaide Smith.

Teacher, Westfield, Indiana.

Ph. B. Born, October 17, 1873, in Westfield, Indiana. Sister of A—17. 1895-96, teacher of mathematics, Bluffton, Indiana; 1896-98, principal of Carmel High school; 1899—, teacher of mathematics, High school, Noblesville, Indiana; summer of 1898, student in Graduate school, University of Chicago.

1385. Albert Preston Smith.

1192 Pratt Street, Indianapolis, Indiana.

A. B.

1386. Donald Louis Smith.

Lawyer, Rushville, Indiana.

A. B. Born, August 8, 1874, in Rushville, Indiana. Son of 151. Engaged in practice of law at Rushville, Indiana. Married, June 27, 1900, to Miss Edna McFadden, of Shelbyville, Indiana.

1387. Frank Ewing Strouse.

Lawyer, Rockville, Indiana.

B. Sc. Born, June 23, 1874, in Rockville, Indiana. Since 1895, in employ of T. H. & I. Ry. Co. (Vandalia Line); June, 1895, to June, 1899, aide de camp on staff of Gen. McKee, commanding Indiana National Guard; 1899, promoted to engineering officer of Indiana National Guard, with rank of major; practicing law and assistant claim agent of Vandalia Line.

1388. Jesse Orila Stutsman.

Minister, Perkinsville, Indiana.

A. B. Born, February 19, 1871, in Philadelphia, Indiana. Member of North Indiana conference; appointments: Gilman; 1901—, Perkinsville. Married, August 19, 1891, to Miss Lyda Winslow, of Carthage, Indiana.

1389. Henry Taber Upson.

Teacher, Parkersburg, West Virginia.

A. B. Born, February 22, 1872, in Parkersburg, West Virginia. 1895-96, teacher of chemistry and physics, High school, Parkersburg; 1896-97, student of chemistry and physics, Goettingen and Berlin; 1898, summer, student same branches, University of Chicago; summer of 1899, student of same branches, Cornell University; summer of 1900, student of chemistry and mathematics, University of Michigan; 1897—, principal of High school, Parkersburg, West Virginia.

1390. Harriet Melvina Ward.

Greenfield, Tennessee.

B. L. Born, October 24, 1873, in St. Joseph, Michigan. Sister of 839.

1391. Frances Mary Wilde.

Teacher, Kirkwood, Missouri.

Ph. B. Born, January 23, 1873, in Jefferson City, Missouri. Teacher of English and History, High school, Alexandria, Indiana; lady principal, Elizabeth Aull Seminary, Lexington, Missouri; teacher of English and English history, High school, Kirkwood, Missouri.

1392. Maria Nettie Wood.

429 West Charles Street, Muncie, Indiana.

Ph. B. Born, July 30, 1873. Sister of 1690.

LVII. CLASS OF 1896.

1393. Elsie Florence Applegate.

404 North Illinois Street, Indianapolis, Indiana.

Ph. B. Born, April 8, 1875, in Southern Indiana. Since 1897, in public library of Indianapolis; now assistant reference clerk.

1394. Otto Basye.

Teacher, Nappanee, Indiana.

A. B. Born, April 27, 1872, in Bowling Green, Missouri 1891, graduate of Missouri Military Academy; 1894-96, tutor in Greek, DePauw University; 1896-97, with Interior Hardwood Co., of Indianapolis; 1897—principal of High school, Nappanee, Indiana. Married, June 7, 1900, to Miss Carrie Clyde Wynkoop, at Chicago, Illinois. (See 1522.)

1395. Josephine Bentley (née Eads).

Brazil, Indiana.

Ph. B. Born, November 17, 1870, in Bloomington, Indiana. Teacher in High school, Greencastle, Indiana. Married, December 30, 1897, to Layton C. Bentley, at Greencastle, Indiana. (See 1269.)

1396. Caroline Gertrude Brown.

La Grange, Indiana.

Ph. B. Studied abroad, 1897-98; Teacher of German in Indianapolis public schools; address, The Holloway, East Michigan street, Indianapolis, Indiana.

1397. Ada Calista Campbell.

Teacher, 323 West Navarre Street, South Bend, Indiana.

B. Sc. Born, November 17, 1874, in Valparaiso, Indiana. Since 1896, teacher in Science department of High school, South Bend, Indiana; at present, teacher in Botany.

1398. Blanche Cox (née Walton).

205 East Eleventh Street, Indianapolis, Indiana.

Ph. B. Born, August 8, in Lafayette, Indiana. Married, July 7, 1897, to Henry Grandison Cox (Purdue, '95), at Lafayette, Indiana.

1399. David D. Culler.

Teacher, Smithville, Ohio.

Ph. B. Born, November 11, 1865, professor of English and German Mt. Morris (Illinois) College; 1900—, president of Smithville (Ohio) College. Married, August 1, 1896, to Miss Mina Hoover, of Chatham, Ohio.

1400. Maynard Lee Daggy.

Teacher, Permanent Address, Greencastle, Indiana.

Ph. B. Born, November 27, 1874, in Greencastle, Indiana. Instructor, High school department, Institution for Education of the Blind, Jacksonville, Illinois; Instructor in English and History, High school, Mt. Vernon, Illinois; 1900—, instructor in High school, Fond du Lac, Wisconsin.

1401. Marie Davis (née Chaffee).

Rockville, Indiana.

Ph. B. Born, March 20, 1874, in Hartford City, Indiana. Married, August 26, 1896, to Charles Davis (Purdue, '96), at Greencastle, Indiana.

1402. William Frederic Dingel.

Minister, Osceola, Indiana.

Ph. B.; S. T. B., 1896. Born, October 16, 1866, in Maryland. Member of North Indiana conference; pastor at Osceola. Married, October 13, 1894, to Miss Florence King.

1403. James Lathrop Gavin.

Lawyer, 901-904 Majestic Building, Indianapolis, Indiana.

Ph. B.; LL. B., 1898, Indiana Law School. Born, September 26, 1876, in Greensburg, Indiana. 1896-98, student Indiana Law School; engaged in practice of law in Indianapolis. Resident, 1004 North Delaware street. Indianapolis.

1404. Paul James Gilbert.

Minister and Evangelist: Permanent Address, Greencastle, Indiana.

A. B. Born, October 3, 1973, in Jeffersonville, Indiana. Member of Northwest Indiana conference; 1896-97, post graduate work in DePauw Theological school; 1896-97, pastoral work; since 1897, evangelist with International Committee of Y. M. C. A.

1405. Blanche Gilmore (née Basye).

5 Tremont Street, Boston, Massachusetts.

Ph. B. Born, November 15, 1873, in Rockport, Indiana. Sister of 1128. 1897-98, teacher in the Rockport public schools. Married, December 27, 1899, to Eugene Allen Gilmore, at Rockport, Indiana. (See 1220.)

1406. Claude Dudley Hall.

Lawyer, 915 Union Trust Building St. Louis, Missouri.

Ph. B.; LL. B., 1898, St. Louis Law school. Born, December 6, 1874, in Arcola, Illinois.. 1896-97, student in St. Louis Law school, securing scholarship in same, and graduating in 1898; in 1898, admitted to practice in State and Federal courts. Married, August 29, 1900, to Miss Jessie Lyra Sherwood, of Mt. Vernon, Iowa. (Ex. DePauw, '98.)

1407. Frank Hall.

Lawyer, Trenton, Missouri.

Ph. B. Born, September 28, 1875, in Trenton, Missouri. Brother of 1109 and 1223. Engaged in practice of law in Trenton, Missouri, firm of Hall & Hall.

1408. Myrtle Hays.

Teacher, Worthington, Indiana.

Ph. B. Born, November 1, 1873, in Greencastle, Indiana. 1897-98, College Graduate Course, State Normal.

1409. Anna M. Hayward.

Teacher, Terre Haute, Indiana.

Ph. B. Born, September 14, 1873. 1896-98, assistant principal of High school, Vandalia, Illinois; 1898-99, completed course in Pedagogy and Psychology and graduated from Indiana State Normal; 1900—, principal and supervisor of public schools, Ironwood, Michigan.

1410. Verling Winchell Helm.

5 Hikawa-cho-akasaka-ku, Tokyo, Japan.

A. B.; A. M., 1897, *pro merito.* Born, March 19, 1875, in Marion, Indiana. Brother of 1599. 1896-97, graduate student in Greek and Political Economy, DePauw University; 1895-98, in charge of Indiana delegation to Lake Geneva (Wisconsin), Y. M. C. A. Training school; 1899, delegate from Indiana to World's Y. M. C. A. convention held in Berne, Switzer- traveling secretary of the Student Volunteer Movement for Foreign Missions; now associate secretary for Japan, International of Y. M. C. A., of 3 West Twenty-ninth street, New York. Married, August 24, 1899, to Miss Martha E. Teal.

1411. Reuben Stewart Henderson.

Civil Engineer, Lake City, Iowa.

B. Sc.; S. B., 1899, Massachusetts Institute of Technology. Born, January 4, 1876, in Columbus, Ohio. 1896-97, assistant in Mathematics and graduate student, DePauw University; 1897-99, student in Civil engineering, Massachusetts Institute of Technology, Boston; 1899—, in engineering department, Chicago & Northwestern Ry., Lake City, Iowa.

1412. Ira R. Hendrickson.

Teacher, Permanent Address, Mt. Morris, Illinois.

Ph. B. Born, November 15, 1870, in Hutsonville, Illinois. 1894, graduated from Mt. Morris, Illinois, College; 1896-97, non-resident post graduate work in Latin; 1897-99, teacher of Latin in Lamar, Missouri College; 1899—, teacher of Latin and History in High school, Schuyler, Nebraska. Married, March 25, 1896, to Miss Addie Windle, of Mt. Morris, Illinois.

1413. Silas Curtis Johnson.

Physician and Surgeon, Rensselaer, Indiana.

Ph. B.; M. D., 1897, Medical College of Indiana, University of Indianapolis. Born, October 30, 1869, in New Point, Indiana. Student, Medical College of Indiana; 1898, secretary of city board of health, Rensselaer, Indiana; 1899, member of Kankakee Valley Medical society; 1900, member of American Medical society. Married, April 14, 1898, to Miss Ruth Russell, of Remington, Indiana.

1414. Charles Philip Keller.

Teacher, Brazil, Indiana.

Ph. B. Born, April 3, 1875, in Clay county, Indiana. Teacher in public schools, Brazil, Indiana.

1415. George Warren Kenney.

Lawyer, Springfield, Illinois.

A. B. Born, November 29, 1869, in Decatur, Illinois. Brother of 1294. Student and in practice of law, since 1896, firm of Dunn & Kenney. Married, April 18, 1900, to Miss Edith Gallup, of Denver, Colorado.

1416. Ada Maude Kent.

Frankfort, Indiana.

Ph. B. Born, April 12, 1874, in Frankfort, Indiana. 1899, student at Oberlin Conservatory.

1417. Kent Valorous Kibbie.

Teacher, Fort Worth, Texas.

B. Sc.; M. D., Fort Worth University. 1898-1900, professor of Biology, Fort Worth University and chair of Chemistry in College of Medicine; 1900—, professor of Biology, University, and chair of physical diagnosis

and hygiene and lecturer in anatomy, College of Medicine; resident physician, St. Joseph's Infirmary.

1418. Tozaburo Kudo.

Yale University, New Haven, Connecticut.

Ph. B.; A. M., 1897, *pro merito.* Born, November 16, 1870, at Hirosaki, Japan. 1891, graduated from Tokyo Aoyama Gakuii; 1898-1900, post graduate student of Philosophy at Yale University.

1419. Andrew Jackson Kuykendall.

Lawyer, Vienna, Illinois.

Ph. B.; LL. B., 1898, University of Illinois. Born, July 7, 1873. 1896-97, law student, University of Michigan; 1897-98, law student University of Illinois; engaged in practice of law; master in chancery for Johnson county, Illinois.

1420. Harry Kemper Langdon.

Physician, Cor, Central Avenue and Twenty-fifth Street, Indianapolis.

B. Sc.; M. D., Medical College of Indiana. Born, June 29, 1874, in Greencastle, Indiana. Hospital steward, 159th Ind. Infantry; house physician, Indianapolis City Hospital.

1421. Watson Lorenzo Lewis.

Minister, Permanent Address: Wheeling, Indiana.

Ph. B. Born, January 29, 1869, in Wheeling, Indiana. Brother of 901, 1897, entered North Indiana conference; 1897-98, pastor, Ingalls; 1898-99, post graduate work in Chicago Theological Seminary; 1899—, pastor of Congregational Church, Somonauk, Illinois, and doing post graduate work in Northwestern University. Married, October 9, 1899, to Miss Mabel McMahon, at Strawtown, Indiana.

1422. Frank Mann Life.

Teacher, Marion, Indiana.

B. Sc. Born, September 1. 1870, in Grant county, Indiana. 1896-97, chair of Science in Soule College, Dodge City, Iowa; part of 1897, graduate work in Physics, University of Chicago; 1897—, professor of Physics, Chemistry, and Astronomy, Marion Normal College, Marion Indiana. Married, August 18, 1898, to Miss Clara Hight (Ex-DePauw, '97,) of Marion, Indiana.

1423. Belle McDonald (née Robinson).

Warsaw, Indiana.

Ph. B. Born, May 11, 1874, at Silver Lake, Indiana. Married, September 28, 1898, to Dr. A. C. McDonald, at Warsaw, Indiana.

1424. Walter Thomas Marlatt.

Journalist, Kenosha, Wisconsin.

A. B. Born, February 19, 1874, in Franklin, Indiana. Brother of 1234 and 1250. Reporter in Chicago; assistant head master, University school, Kenosha, Wisconsin; editor Kenosha *Daily Union;* now city editor of *Evening News,* Kenosha, Wisconsin.

1425. Bertha Maxson.

Greencastle, Indiana.

A. B. Born, October 1, 1869, in Pittsburg, Indiana. Sister of 1663.

1426. Edward Sherwood Meade.

Teacher, 315 North Thirty-third Street, Philadelphia, Pennsylvania.

A. B.; Ph. D., 1899, University of Pennsylvania. Born, January 25, 1874, in Medina, Ohio. 1896-98, Fellow in Political Economy, University of Chicago; 1898-99, Harrison Fellow in Economics, and, 1899-1900, Senior Fellow in Economics, University of Pennsylvania; publications: Gold and Silver in terms of commodities (Journal of Political Economy, 1897), Fall in the price of silver since 1873 (Journal of Political Economy, 1897), Production of gold since 1850 (Journal of Political Economy, 1897), Deposit Reserve system of the National Banking Law (Annals of the American Academy, 1897), Production of Silver since 1890, and its probable future (Annals of the American Academy, 1897); 1900—, instructor in Banking, University of Pennsylvania. Married, June 1, 1900, to Miss Emily Fogg, of Philadelphia, Pa.

1427. Charles Franklin Miller.

Teacher, Boswell, Indiana.

Ph. B.

1428. Harry Thomas Mitchell.

Teacher, La Junta, Colorado.

Ph. B.; A. M., 1897, *pro merito*. Born, October 22, 1871, in Sidney, Iowa. 1896-97, tutor in Latin, and post graduate work in DePauw University; 1897-1900, teacher of Latin and German, High school, Hamburg, Iowa; 1900—, teacher of German and Mathematics, High school, La Junta, Colorado.

1429. Harry Lewis Murray.

Minister, Irving, Illinois.

Ph. B. Born, May 31, 1865. Member of Illinois conference; appointments; Marshall, Humboldt, Indianola; financial secretary of the Illinois Wesleyan University, Bloomington, Illinois; secretary of Twentieth Century Thankoffering, Illinois Wesleyan University; now pastor, Irving, Illinois. Married, September 1, 1891, to Miss Etta Kimball, of Champaign, Illinois.

1430. Gertrude Neal.

Teacher, Charleston, Illinois.

A. B. Born, March 2, 1876, in Hutchinson, Kansas. 1897-99, teacher in public schools, Charleston, Illinois; 1899—, principal of High school, Sullivan, Illinois.

1431. Charles Dewey Newlin.

Banking, Carthage, Indiana.

A. B. Born, September 2, 1875, in Saxapahaw, North Carolina.

1432. Ralph C. Norton.

80 Institute Place, Chicago, Illinois.

A. B. Born, November 10, 1868, in Jonesboro, Indiana. Traveling man until August, 1899, since then, student in Theology, in Moody Institute, Chicago; to graduate in October, 1901.

1433. Lola Peyton.

Teacher, Hoopeston, Illinois.

Ph. B. Born, January 19, 1874, in Paxton, Indiana. Teacher, assistant principal of High school, Covington, Indiana; now assistant principal of High school, Hoopeston, Illinois.

1434. Lester Clarence Poor.

Minister, South Whitley, Indiana.

Ph. B. Born, November 8, 1872, in Warsaw, Indiana. Member of the North Indiana conference; appointments: 1897-98, assistant pastor, Trinity, Elkhart; 1898-99, Highland Avenue, Marion; 1899-1901, Atlanta; 1901, South Whitley.

1435. Carrie Rives.

Deaconess, Bloomington, Indiana.

A. B. Born, November 17, 1872, in Paris, Illinois. One year in Chicago Training school for City, Home and Foreign Missions; deaconess, 441 South College avenue, Bloomington, Indiana.

1436. Jesse Neolia Roberts.

Minister, Mt. Hope, Kansas.

A. B. Born, October 27, 1867, in Coles county, Illinois. Member of South-West Kansas conference; apointments: 1894-95, Preston; 1896-97, Pratt; 1898-99, Cheney; 1899—, Mt. Hope. Married, May 16, 1893, to Miss Kathleen Greer, of Rockville, Indiana.

1437. Ben E. Rowe.

Traveling Salesman, 314 East Ninth Street, New Albany, Indiana.

Ph. B. Born, November 14, 1868, in Bridgeport, Indiana. Teacher; now traveling salesman. Married, December 30, 1896, to Miss Mayme Gifford.

1438. Nellie Ward Scearce.

Farmer and Trader, Danville, Indiana.

Ph. B.; A. M., 1897, *pro merito*. Born, September 4, 1872, in Danville, Indiana. 1896-97, assistant in Rhetoric, DePauw University; post graduate work in DePauw and the University of Chicago; present occupation, farmer and trader.

1439. Will Morris Sparks.

Lawyer, Rushville, Indiana.

A. B. Born, April 28, 1872, in Charlottesville, Indiana. Engaged in practice of law, firm of Sexton & Sparks, Rushville, Indiana. Married, November 23, 1897, to Miss Della Young.

1440. Ida Steele.

Teacher, Greenfield, Indiana.

Ph. B. Born, March 22, 1875, in Mt. Comfort, Indiana. Sister of 1263. Teacher of English, High school, Greenfield, Indiana; post graduate work in University of Chicago.

1441. Frank Takizo Takasugi.

Hirosaki, Japan.

A. B., A. M., 1899, *pro merito*. Born in Hirosaki, Japan.

1442. Frank Ingold Walker.

Teacher: Permanent Address, New Albany, Indiana.

Ph. B. Born, March 16, 1871, in Washington, Indiana. Brother of 1443. 1897-98, principal of High school, Richland, Indiana; 1898-99, principal of High school, Falmouth; 1900—, teacher of English and History, High school, Knightstown, Indiana.

1443. John Mann Walker.

Teacher, Greencastle, Indiana.

Ph. B. Born, February 3, 1874, in Washington, Indiana. Brother of 1442. Summer of 1899, post graduate work in Rhetoric and Oratory in University of Chicago; 1896-97, instructor in Science, Maryville (Missouri) Seminary; 1897-98, assistant principal, High school, Maryville, Missouri; 1898—, instructor in Rhetoric and Oratory, DePauw University.

1444. Marquis Melville Want.

Minister, 214 Bissel Street, Jacksonville, Illinois.

A. B.; S. T. B., 1897; A. M., 1897, *pro merito.* Born, February 19, 1866, in Lawrence, Kansas. Member of Illinois conference; appointments: 1896-97, Catlin; 1897-1900, Franklin; 1900—, Brooklyn Church, Jacksonville; 1899—, member of faculty of Illinois Conference school of Theology; 1898-1900, president of District Epworth League. Married, December 26, 1889, to Miss Mary Fulton.

1445. William Harrison Williams.

Farmer, Mooresville, Indiana.

Ph. B. Born, May 22, 1875, in Morgan county, Indiana. Farming near Mooresville, Indiana.

1446. Walter Webster Williams.

Missionary, Hing-wha, China.

A. B.; M. D., 1900, Vanderbilt University. Born, December 8, 1868, in Muscatine, Iowa. Brother of A-23. Medical student, Vanderbilt University, graduating in 1900. Member of Iowa conference; pastor, Grand View, Iowa; 1900—, missionary, Hing-wha, China; home address, Grand View, Iowa.

1447. Eva Florence Wones.

Logansport, Indiana.

Ph. B. Born, June 26, 1873, in Piqua, Ohio. 1897-98, teacher in Marshall county, Indiana; 1898—, teacher in public schools, Nappanee, Indiana.

LVIII. CLASS OF 1897.

1448. Charles Bennett Allen.

Mechanical Engineer, Wadsworth, Ohio.

Ph. B.; B. S., 1899, Purdue University. Born, February 25, 1875, in Greencastle, Indiana. Brother of 1266. 1897-99, post graduate work in Mechanical engineering, Purdue University; in charge of designing and experimenting departments, Ohio Injector Company, Wadsworth, Ohio.

1449. Joseph Percival Allen, Jr.

Greencastle, Indiana.

A. B. Born, January 27, 1876, in Greencastle, Indiana. 1897-98, post graduate work in Massachussetts Institute of Technology, Boston;

with Allen Bros., general merchandise, Greencastle; now, traveling salesman for Marshall Field & Co., of Chicago. Married, September 27, 1899, to Miss E. Blanche Swahlen, at Greencastle, Indiana.

1450. Frederic Irving Barrows.

Lawyer, 316 Summit Avenue, Connersville, Indiana.

Ph. B. Born, October 7, 1873, in Portage county, Indiana. 1897-99, teacher in High school, Connersville, Indiana; 1899-1900, principal of Eighth street school, Connersville; 1900-01, student of law, Georgetown University Law school, Washington, D. C., to graduate in June, 1901.

1451. Lelia Clyde Bassett.

Teacher, Thorntown, Indiana.

A. B. Born, May 19, 1877, in Greencastle, Indiana. Daughter of 477 and sister of 1267 and 1521. 1899-1900, teacher in Marion, Indiana; 1900-1901, post graduate work in Northwestern University, for A. M. in 1901.

1452. Mary Beard (née Ritter).

334 Upper Brook Street, Manchester, England.

Ph. B. Born, August 5, 1876, in Indianapolis, Indiana. Daughter of 222 and sister of 1132, 1374 and 1675. Teacher in Greencastle and Kokomo, Indiana. Married, March 8, 1900, to Charles Austin Beard, at Indianapolis, Indiana. (See 1523.)

1453. Fred Curtis Blackwelder.

Physician, Litchfield, Illinois.

B. Sc.; M. D., 1900, College of Physicians and Surgeons, University of Illinois. Born, October 17, 1875, in Litchfield, Illinois. 1897-1900, student of medicine, University of Illinois.

1454. Samuel Hallam Bohn.

Teacher, Centralia, Illinois.

Ph. B. Born, September 22, 1874, in Centralia, Illinois. Brother of 1225. 1897-1900, principal of High school, Cannelton, Indiana; 1900—, principal of High school, Centralia, Illinois.

1455. Elizabeth Louise Bradshaw (née Mahan).

Lebanon, Indiana.

Ph. B. Born, December 25, 1874, in Thorntown, Indiana. Teacher in public schools of Lebanon. Married, January 3, 1901, to Harmon Bradshaw, at Lebanon, Indiana.

1456. John Kendall Cecil.

Minister, Drew Seminary, Madison, New Jersey.

A. B. Born, June 27, 1873. Member of North Indiana conference. 1897-1900, pastor, Madison street, Muncie, Indiana; 1900—, post graduate work in Drew Theological Seminary, Madison, New Jersey. Married, October 12, 1898, to Miss Elizabeth Florence Hite, of Sims, Indiana.

1457. Nettie Estella Coffey.

Teacher, Brazil, Indiana.

Ph. B. Born in Bowling Green, Indiana. 1897-98, student in Indiana State Normal, graduating; 1898—, teacher in public schools of Brazil.

1458. Edith Coffin.

1121 West Twenty-Eighth Street, Los Angeles, California.

Ph. B. Born, November 2, 1874, in Oakland, Illinois.

1459. Garrett DeGraff Cooper.

Merchant, Bronxville, New York.

Ph. B.; LL. B., 1900, Harvard University Law school. Born, July 15, 1876, in Toledo, Ohio. Brother of 1348. 1897-1900, post graduate work in Harvard University Law school; now merchant, Bronxville, New York.

1460. Edgar Lee Davis.

1522 Ashland Avenue, Indianapolis, Indiana.

Ph. B. Born, October 18, 1872, in North Salem, Indiana. Brother of 1017 and 1018. 1897-98, assistant secretary of Y. M. C. A., Covington and Newport, Kentucky; 1897, student, Western Secretarial Institute; 1898, secretary Y. M. C. A., 159th Ind. Vol. Infantry, Camp Thomas; 1898-1900, assistant secretary Y. M. C. A., Minneapolis, Minn.; 1900—, educational secretary, Y. M. C. A., Indianapolis. Married, December 21, 1898, to Miss Grace Oglesby Carter, at Greencastle, Indiana. (See 1350(a).)

1461. Arthur Elmer DeBaun.

Law Student, Fairbanks, Indiana.

Ph. B. Born, March 2, 1870, in Fairbanks, Indiana. 1897-98, law student, Indianapolis; 1898-1900, teacher in schools of Sullivan county; 1900-01, senior in Indiana Law school, Indianapolis, Indiana.

1462. George Louis Deerhake.

1015 Laurel Street, Indianapolis, Indiana.

Ph. B. Married, December 12, 1895, to Miss Permelia C. Ellis, of Greencastle, Indiana. (See 1217.)

1463. Samuel Nathaniel Deinard.

Minister, 3449 Rhodes Avenue, Chicago, Illinois.

A. B. Born, January 5, 1872, in Rosain, Province of Lithuania, Russia. Summer of 1898, post graduate work in Semitics, University of Chicago; 1897-1900, rabbi of Temple Israel, Terre Haute, Indiana; 1900—, rabbi of the South Side Hebrew Congregation, Chicago, and taking post graduate work in University of Chicago. Married, May 20, 1897, to Miss Rose Deinard.

1464. Mary Denny.

Teacher, Greencastle, Indiana.

A. B.; A. M., 1899, *pro merito*. Born, November 1, 1875, in Putnam county, Indiana. 1897-98, teacher in Terre Haute, Indiana; 1898-99, post graduate student in Latin, DePauw University; 1899, teacher of Languages in High school, Nashville, Michigan; 1899—, teacher of German, public schools, Indianapolis, Indiana.

1465. Edgar Elwood Evens.

Life Insurance Business, 608 North Illinois Street, Indianapolis.

B. Sc. Born, November 19, 1871, in Cloverdale, Indiana. 1898, in 159th Ind. Vol, Infantry to November, 1898; since, in Life Insurance Business. Permanent address, Cloverdale, Indiana. Married, December 27, 1899, to Miss Belle Marsh, of Indianapolis, Indiana.

1466. Thomas Newell Ewing.

Minister, Arcola, Illinois.

A. B. Born, November 13, 1871, in Arcola, Illinois. Brother of 1467. Member of Illinois conference; 1897-1900, pastor, Arthur, Illinois; 1900—, student, Boston University school of Theology, address: 72 Mt. Vernon street, Boston, Massachusetts.

1467. Mary Florence Ewing.

Teacher, Arcola, Illinois.

Ph. B. Born, June 2, 1875, in Arcola, Illinois. Sister of 1466. Assistant principal of High school, Tuscola, Illinois; assistant principal, High school, Arcola, Illinois.

1468. Frank Orville Fraley.

Minister, Flora, Indiana.

A. B. Born, October 8, 1867, in Monon, Indiana. 1897, entered the Northwest Indiana conference; 1898-1900, Culver; 1900—, Flora. Married, August 30, 1894, to Miss Ettie E. Campbell, of Darlington, Indiana.

1469. Ada W. Frank.

Teacher, Jeffersonville, Indiana.

Ph. B. Born in Jeffersonville, Indiana. 1897-99, teacher in High school, Crawfordsville, Indiana; 1899—, teacher in High school, Jeffersonville.

1470. Samuel Carson Garber.

Physician, Camden, Arkansas.

B. Sc.; M. D., 1898, College of Physicians and Surgeons, Chicago. Born, June 11, 1872, in Timberville, Virginia. 1898, graduated from College of Physicians and Surgeons, Chicago, with faculty medal for highest general average; 1898—, practicing profession at Camden, Arkansas. Married, November 8, 1899, to Miss Mary Effie Garber, of North Manchester, Indiana.

1471. Mary McKee Goodwin.

Brookville, Indiana.

Ph. B. Born, January 24, 1877, in Brookville, Indiana. Daughter of 364. 1898-99, post graduate work in English and History, at Mrs. Somers, Washington, D. C.

1472. John Edward Haskell.

Student: Permanent Address, Greencastle, Indiana.

A. B. Born, February 11, 1875, in Michigantown, Indiana. Brother of 1044. 1898-99, post graduate work in Chemistry, DePauw University; 1899—, medical student, College of Physicians and Surgeons, Chicago.

1473. Harriet Harding.

Teacher, Crawfordsville, Indiana.

Ph. B. Born, August 24, 1874, in Crawfordsville, Indiana. 1897-99, teacher in public schools of Montgomery county; 1899—, teacher of English Literature and History, High school, New Market, Indiana.

1474. Hallie Harrell.

Brookville, Indiana.

Ph. B. Born, April 20, 1875, in Brookville, Indiana. Teacher of Mathematics in Oxford College, Oxford, Ohio, and also continued study of music under Prof. Karl Hoffman; since 1899, assistant in law office of father, Brookville, Indiana.

1475. Mary Louise Harrison.

Lebanon, Indiana.

Ph. B. Born, September 11, 1874, in Lebanon, Indiana.

1476. Portia Mae Heiss.

Teacher, Lima, Indiana.

Ph. B. Born, August 24, 1874, in Lima, Indiana. Sister of 981. Since 1897, teacher in public schools of Sturgis, Michigan.

1477. Thomas Clyde Herron.

Grain Dealer, Milford, Indiana.

Ph. B. Born, June 24, 1875, in Monticello, Indiana. Dealer in grain.

1478. Rebecca A. Insley.

Journalist, care *The News,* Indianapolis, Indiana.

Ph. B. Born in Terre Haute, Indiana. Editorial staff of *Indianapolis News;* 1900, Indiana Commission to Paris Exposition; Paris correspondent *Indianapolis News;* general European correspondent; London *Daily Mail* and *Harper's Bazaar.*

1479. M. Alice Johnson.

Teacher, Casey, Illinois.

Ph. B. Born, May 29, 1873. 1899-1900, teacher in public schools, Casey, Illinois; 1900—, teacher in High school, Casey, Illinois.

1480. John Daniel Kruwel.

Minister, Wingate, Indiana.

Ph. B. Born, October 8, 1872, in Cortland, Indiana. Member of Northwest Indiana conference; appointments: 1897-99, Rosedale; 1899—, Shawnee Mound. Married, October 18, 1899, to Miss Nellie Grace Goodin, of Rosedale, Indiana.

1481. John Ellington LaHines.

Newspaper Reporter, Kansas City, Missouri.

Ph. B. Born, August 5, 1872, in Wilmington, Illinois. Since September, 1899, newspaper reporter in Kansas City, Missouri.

1482. John Andrew Linebarger.

Teacher, West Union, Indiana.

A. B. Born, February 28, 1876, in West Union, Indiana. Brother of 1483. Principal of High school, Coloma; at present, principal of High school, Fowler, Indiana.

1483. Mary Linebarger.

West Union, Indiana

A. B. Born, August 31, 1874, in West Union, Indiana. Sister of 1482. Teacher, 1897-98, in Montgomery, Indiana, public schools.

1484. Walter Montroville McGaughey.

Medical Student, Greencastle, Indiana.

B. Sc. Born, May 4, 1871, in Parke county, Indiana. 1897-99, teacher of Science in High school, Greencastle, Indiana; post graduate work in Biology, DePauw University; 1899—, student in Medical College of Indiana.

1485. Carl McKee.

Jeweler, Tuscola, Illinois.

B. Sc. Born, in Chrisman, Illinois. Jeweler in Tuscola, Illinois.

1486. Lynn Banks McMullen.

Teacher, 708 Ft. Wayne Avenue, Indianapolis, Indiana.

B. Sc. Born, January 28, 1875, in Arcadia, Indiana. Instructor in Physics, in High school, Indianapolis, Indiana. Married, June 15, 1899, to Miss Ethel Lucretia Brown.

1487. Nellie Elvira Meader.

Journalist, 1751 West 102nd Street, Chicago, Illinois.

Ph. B. Born, September 5, 1876, in Fowler, Indiana. Assistant editor of *"South Side Sayings," Quadrangle Press,* Chicago, Illinois.

1488. Edith Mae Morris.

Teacher, Greencastle, Indiana.

Ph. B. Born, April 29, 1876, in Noblesville, Indiana. Teacher in High school, Covington, Indiana; 1900—, teacher of English, High school, Greencastle, Indiana.

1489. Thomas Jefferson Morton.

Teacher, Hartford, Kentucky.

B. Sc. Born, April 26, 1868. Since 1897, president of Hartford College, Hartford, Kentucky. Married, July 12, 1899, to Miss Lucy Townsend, of Cobden, Illinois.

1490. Albert Amoss Patterson.

Medical Student, Logansport, Indiana.

Ph. B. Born, February 7, 1875, in Logansport, Indiana. Brother of 1505. 1898-99, in U. S. Hospital Service, 1st Brigade, 1st Division, 1st A. C., stationed at Santa Spiritus, Cuba; 1899—, student in Medical department, University of Michigan.

1491. Joseph Gardner Phipps.

Bedford, Indiana.

B. Sc. Born, April 8, 1875, in Bedford, Indiana. With Perry-Matthews-Buskirk Stone Company, Bedford, Indiana.

1492. S. Paul Poynter.

Journalist, Sullivan, Indiana.

Ph. B. Born, March 29, 1875, in Eminence, Indiana. Since 1897, editor and proprietor of *The Sullivan Democrat,* Sullivan, Indiana. Married, April 11, 1900, to Miss Alice Ilma Wilkey, of Sullivan, Indiana.

1493. Charles Albert Prosser.

Teacher, New Albany, Indiana.

Ph. B.; LL. B., 1899, University of Louisville. Born, September 20, 1871, in New Albany, Indiana. 1893-95, principal of Ward school, New Albany; post graduate work in Indiana University; 1897-1900, teacher of Physics in High school, New Albany; 1900—, superintendent of schools, New Albany. Married, December 30, 1896, to Miss Zerelda A. Hinkeby.

1494. William Albert Riley.

Teacher, Ithaca, New York.

B. Sc. Born, January 10, 1876, in Mankato, Minnesota. Brother of 1495. 1897-98, assistant in Zoology and Physiology, DePauw University; 1898-99, Fellow in Invertebrate Zoology and Entomology, Cornell University; 1899—, assistant in Entomology, Cornell University, Ithaca.

1495. Evelyn Carrie Riley.

Teacher, Greencastle, Indiana.

A. B.; A. M., 1898, *pro merito.* Born, June 30, 1873, in Jackson, Minnesota. Sister of 1494. 1897-98, first Latin tutor, DePauw University; 1898—, head of Latin department, High school, Marion, Indiana.

1496. Oliver Perry Robinson.

Teacher, Cannelton, Indiana.

Ph. B. Born, June 27, 1870, in Vandalia, Indiana. Post graduate work, one summer, in University of Chicago; 1897—, superintendent of schools, Cannelton, Indiana.

1497. Noble Giotto Rogers.

Teacher, Trenton, Missouri.

Ph. B. Born, December 1, 1876, in Trenton, Missouri. 1897-99, editorial writer, *Daily Republican,* Trenton; 1899, post graduate work in University of Chicago; 1899—, teacher of Latin in High school, Trenton, Missouri.

1498. Clarence Dille Royse.

Minister, Rensselaer, Indiana.

A. B.; S. T. B., 1897. Born, August 20, 1863, in Kingwood, West Virginia. 1889, entered Northwest Indiana conference; appointments since graduation: 1897-98, Montmorenci; 1898-1900, Clinton; 1900—, Rensselaer. Married, September 22, 1885, to Miss Carrie Coffin, of Indianapolis, Indiana.

1499. Samuel Kenley Ruick.

Lawyer, 55-56 Lombard Building, Indianapolis, Indiana.

A. B.; A. B., 1898, Yale University; LL. B., 1899, Indiana Law School. 1897-98, post graduate work in Yale University; 1898-99, law student, Indiana Law School, Indianapolis. Married, May 25, 1899, to Miss Bertha Miller, of Richmond, Indiana. (Ex. DePauw, Music, '97.)

1500. William John Sandy.

Physician, Permanent Address, Cloverdale, Indiana.

B. Sc.; M. D., 1900, Indiana Medical College. Born in Cloverdale, Indiana. 1897-1900, medical student, Indianapolis; 1898-99, undergraduate physician, City Hospital, Indianapolis; 1900—, house physician, City Hospital, Indianapolis, Indiana.

1501. Eugene Curtis Shireman.

Lawyer, Martinsville, Indiana.

Ph. B.

1502. Paul Mansfield Spencer.

Minister, 1165 Clay Street, Oakland, California.

A. B.; A. M., 1898, *pro merito.* Born, November 9, 1871, in Hydesville, California. 1897-98, post graduate work, DePauw University; member of California conference; assistant pastor, First church, Oakland, California.

1503. John M. Staley.

Teacher, Permanent Address: Ray, Indiana.

Ph. B. Born, December 20, 1867, in Ray, Indiana. 1897-98, teacher of mathematics and natural sciences in Union Female College, Oxford, Mississippi; 1898—, teacher of mathematics, physics and geology in Liberty Ladies' College, Liberty, Missouri.

1504. Mary Hewitt Talbott.

Evansville, Indiana.

A. B. Born, November 19, 1876, in Corydon, Indiana. Daughter of 435. Member of Tourist Club and College Women's Club of Evansville.

1505. Carrie Alice Talley (née Patterson).

Terre Haute, Indiana.

Ph. B. Born, July 13, 1873, in Logansport, Indiana. Sister of 1490. 1897-98, teacher of Latin in High school, Monticello, Indiana; 1898-99, teacher in public schools, Terre Haute; 1899-1900, teacher of Latin in High school, Terre Haute. Married, November 1, 1900, to Homer B. Talley, at Logansport, Indiana. (See 1573.)

1506. William Henry Templin.

Teacher, Pekin, Illinois.

B. Sc. Born, December 16, 1872, near Otterbein, Indiana. Teacher of mathematics, High school, Pekin, Illinois. Married, March 19, 1899, to Miss Hattie C. Whitmore.

1507. Francis Calvin Tilden.

Teacher, Greencastle, Indiana.

Ph. B. Born, December 20, 1872, in Morris, Illinois. Two years post graduate work in Harvard University; 1900—, instructor in English Literature, DePauw University. Married, September 13, 1900, to Miss Ethel Nash Arnold, of Greencastle, Indiana. (See 1508.)

1508. Ethel Nash Tilden (née Arnold).

Greencastle, Indiana.

Ph. B. Born, February 29, 1876, in Greencastle, Indiana. Sister of 1627. Married, September 13, 1900, to Francis Calvin Tilden, at Greencastle, Indiana. (See 1507.)

1509. Elinor Kirkwood Town.

Teacher, Greencastle, Indiana.

A. B. Born, in Frankfort, Indiana. Daughter of 250, and sister of 1618. 1898-99, teacher of Latin and history in High school, Monticello, Indiana; 1899—, instructor in mathematics, Academy, DePauw University.

1510. Hattie Mary Tutewiler.

Teacher, 801 Senate Avenue, Indianapolis, Indiana.

Ph. B. Born, in Indianapolis. 1898, substitute instructor in French, DePauw University; teacher in public schools of Indianapolis.

1511. Sarah Vickery.

Teacher, 1320 Columbia Street, Evansville, Indiana.

B. Sc. Born, September 25, 1874, in Evansville, Indiana. 1897—, teacher of mathematics in High school, Evansville, Indiana.

1512. Hattie Blanche Welch.

Teacher, Greencastle, Indiana.

B. Sc. Born, September 10, 1876 in Lena, Indiana. 1898-99, teacher in public schools, Akron, Indiana; 1899-1900, teacher of English and physiology, Jonesboro, Indiana; 1900—, English and science, High school, Delavan, Illinois.

1513. Dorie Victor Williams.

Minister, Kokomo, Indiana.

A. B. Born, January 29, 1861, in Miami county, Indiana. Member of North Indiana conference; assistant secretary of same; appointments: 1899-1900, Selma; 1900—, Markland Avenue, Kokomo. Married, December 18, 1881, to Miss Sarah J. Roby, of Miami county, Indiana.

1514. Wallace Bruce Wolff.

Merchant, 2440 Michigan Avenue, Chicago, Illinois.

Ph. B. Born, June 28, 1874. With Siegel Cooper & Company, Chicago, since graduation; now manager of departments. Married, June 29, 1898, to Miss Eda Romerts Cooper, of Chicago, Illinois, (sister of 1348 and 1459).

1515. Ferne Wood.

108 Powell Avenue, Evansville, Indiana.

Ph. B.; A. M., 1898, *pro merito*. Born, February 8, 1875, in Evansville, Indiana. 1897-98, post graduate work in DePauw University; represents New York Manufacturing Chemist.

1516. Thomas Poindexter Woodson.

Law Student: Permanent Address, 1601 Georgia Street, Louisiana, Mo.

A. B.; A. M., 1899, *pro merito*. Born, July 31, 1874, in Pike county, Missouri. 1898-99, principal of public schools, Frankfort; 1899-1900, professor of Ancient Languages and History, Buchanan College, Troy, Missouri; 1900—, student and Fellow in Law, Missouri State University; address, 607 South Fifth street, Columbia, Missouri.

1517. Mary Yount.

Crawfordsville, Indiana.

Ph. B.

LIX. CLASS OF 1898.

1518. Bennet Mills Allen.

Teacher and Student: Permanent Address, Greencastle, Indiana.

Ph. B. Born, July 4, 1873, in Greencastle, Indiana. 1898-99, teacher of Science and German, High school, Fort Collins, Colorado; 1899-1900, Biology and Physical Geography, Centennial High school, Pueblo, Colorado; summer of 1899, student in Botany and Physical Geography, Cornell University; 1900—, post graduate student in Biology, University of Chicago.

1519. Albert Charlton Andrews.

Literary Work, Connersville, Indiana.

Ph. B. Born, February 1, 1878, in Connersville, Indiana. Since graduation, newspaper work in Chhicago, Paris and Indianapolis; author of "A Parfit Gentle Knight," to be issued in September, 1901. Address, Palo Alto, Cal. Married, May 16, 1900, to Mrs. Maude Smodley, (daughter of L-16), at Fairfield, Indiana.

1520. Dwight Wesley Baggerly.

*Indianapolis, Indiana.

A. B.

1521. Clarence Cordova Bassett.

Teacher, Aurora, Illinois.

A. B. Born, June 4, 1879, in Greencastle, Indiana. Son of 477 and brother of 1267 and 1451. 1898-99, principal of school, Waltham, Illinois; 1899-1900, superintendent of schools, Lapel, Indiana; 1900—, teacher of Science in High school, Aurora, Illinois. Married, June 27, 1900, to Miss Pauline Woodward, of Lapel, Indiana.

1522. Carrie Clyde Basye (née Wynekoop).

Nappanee, Indiana.

A. B. Born, March 27, 1875, in Wolcott, Indiana. Married, June 7, 1900, to Otto Basye, at Chicago, Illinois. (See 1394.)

1523. Charles Austin Beard.

334 Upper Brook Street, Manchester, England.

Ph. B. Post graduate work in Cornell University, and Oxford University, England; now Extension secretary, Ruskin Hall, Manchester, England. Married, March 8, 1900, to Miss Mary C. Ritter, of Indianapolis, Indiana. (See 1452.)

1524. Levi Amasa Beem.

Bank Cashier, Spencer, Indiana.

Ph. B. Born, September 30, 1875, in Spencer, Indiana. Assistant cashier, Beem, Peden & Co., Bankers, Spencer, Indiana. Married, January 24, 1900, to Miss Lura Coble, of Spencer, Indiana.

1525. Julius Charles Bohn.

Physician, Centralia, Illinois.

Ph. B. Born, September 9, 1876, in Centralia, Illinois. Brother of 1454. Spring term, 1899, post graduate work in DePauw University; 1898-99, student, Missouri Medical College, St. Louis; 1899-1900, student in Washington University Medical College, St. Louis, Missouri.

1526. Mary Harwood Bozeman.

Poseyville, Indiana.

B. Sc.; A. M., 1900, Wellesley College. Born, June 2, 1878, in Cahaba, Alabama. 1898-1900, post graduate work for master's degree, Wellesley College.

1527. William Albert Buck.

Teacher, Ossian, Indiana.

Ph. B. Born, February 16, 1868, near Ossian, Indiana. Teacher of Science in High school, Ossian, Indiana.

1528. Harriet Burris (née McCoy).

Cloverdale, Indiana.

Ph. B. Born in Cloverdale, Indiana. Married, October 25, 1899, to J. B. Burris, at Cloverdale, Indiana.

1529. Albert Burns Cadwell.

Minister, Manchester, Illinois.

A. B. Born, February 9, 1872, in New Salem, Illinois. Member of Illinois conference; pastor, Manchester. Married, June 10, 1896, to Miss Hettie Beatrice Rhodes.

1530. John Omar Campbell.

Minister, McCordsville, Indiana.

Ph. B. Born, January 29, 1866, in Campbellstown, Ohio. Member of North Indiana conference; 1898—, McCordsville. Married, October 10, 1888, to Miss Wilmettie Willcox, of Wabash county, Indiana.

1531. Ruth Zella Conlogue.

Teacher, Kendallville, Indiana.

A. B. Born, June 18, 1875, near Kendallville, Indiana. Teacher in public schools, Kendallville, Indiana.

1532. Charles Miller Culp.

Student: Home Address, Raymond, Illinois.

Ph. B. Born, September 20, 1876, in Nokomis, Illinois. Since graduation, assistant cashier in Bank of Raymond (Illinois), during vacations, and student of Civil Engineering in Massachusetts Institute of Technology, Boston.

1533. May Davis (née Daniel).

Middletown, Indiana.

Ph. B. Born, February 24, 1877, in Alexandria, Indiana. Teacher in public schools, Middletown, Indiana. Married, October 17, 1900, to George Hubbard Davis, at Middletown, Indiana.

1534. Arthur Leonidas Duncan.

Minister, Grandview, Indiana.

Ph. B. Born, December 17, 1874, in Morgan county, Indiana. Member of Indiana conference; appointments: 1897-98, Stilesville; 1898-99, Trinity, Indianapolis; 1899—, Grandview.

1535. Evelyn Mae Fullhart.

Teacher, Muncie, Indiana.

Ph. B. Born, October 17, 1875, in Muncie, Indiana. 1898—, instructor in Science, Cowan Normal, Muncie, Indiana.

1536. Willard Beharrell Gemmill.

Law Student, 1227 South Adams Street, Marion, Indiana.

Ph. B. Born, August 7, 1875, in Rigdon, Indiana. 1898-1900, teacher at Rigdon; now student in law, Marion, Indiana. Home address, Rigdon.

1537. Arthur John Hamrick.

Journalist, Greencastle, Indiana.

Ph. B. Born, September 16, 1873, in Belleville, Indiana. Since 1898, with *Greencastle Democrat.*

1538. Madge Dorlan Headley.

6565 Yale Avenue, Chicago, Illinois.

A. B. Born, January 9, 1874, in Des Moines, Iowa. Secretary of Chicago DePauw Alumni Association; engaged with educational department of Charles Scribner's Sons, Chicago.

1539. Louis Calvin Hicks.

Medical Student, Hardinsville, Illinois.

Ph. B. Born, October 23, 1876, in Hardinsville, Illinois. Student in Medical College of Indiana, Indianapolis.

1540. Laura Edith Hixon (née Canady).

426 Willow Street, Terre Haute, Indiana.

Ph. B. Born, January 26, 1877, in Princetown, Missouri. 1898-99, teacher of English and German, Rice Collegiate Institute, Paxton, Illinois. Married, December 27, 1899, to Frederick W. Hixson. (See 1600.)

1541. Alice Maude Huestis.

Teacher, Greencastle, Indiana.

Ph. B. Born, January 24, 1878, in Irving, Illinois. 1898—, teacher of German in public schools, Indianapolis, Indiana.

1542. James Peter Hughes.

Home Address: Cloverdale, Indiana.

Ph. B. Born, December 18, 1874, near Terre Haute, Indiana. 1898—, student in law, Indiana Law School, Indianapolis.

1543. Josephine Ives (née Cartwright).

Delphi, Indiana.

Ph. B. Born, March 25, 1875, in Delphi, Indiana. Teacher in public schools of Dephi. Married, September 26, 1900, to George R. Ives, at Delphi, Indiana.

1544. Arthur Barnett Jackson.

Lawyer, 390 South Nicholas Avenue, New York City.

Ph. B. Born, September 17, 1876, in Friendswood, Indiana. 1898-1900, student in Columbia Law school, New York City.

1545. Elizabeth Alice Kirkpatrick.

Greencastle, Indiana.

Ph. B. Born, September 8, 1869, near New Richmond, Indiana. 1898-99, student of Art, DePauw University Art School.

1546. Edwin Elbert Kling.

Teaher, Kendallville, Indiana.

A. B. Born, February 23, 1876, near Peru, Indiana. 1898-99, principal of schools, Denver, Indiana; 1899-1900, principal of High school, Mooresville, Indiana; 1900—, principal of High school, Kendallville, Indiana. Married, August 30, 1899, to Miss Ivy I. Bowen, at Greencastle, Indiana,

1547. Nelson Egbert Laidacker.

Medical Student, Greencastle, Indiana.

B. Sc. Born, March 16, 1871, in Philadelphia, Pennsylvania. Served in U. S. Army in Cuba, during Spanish-American war; post graduate work in DePauw University; medical student, Indianapolis.

1548. William Wirt Lockwood, Jr.

Y. M. C. A., Omaha, Nebraska.

Ph. B. Born, July 1, 1877, in Odell, Indiana. Brother of 1297. 1898-99, teacher of Latin and English, High school, Peru, Indiana; 1899-1900, teacher of Latin, High school, Muncie, Indiana; 1900—, educational director, Y. M. C. A., Omaha, Nebraska.

1549. Chester Charlton McCown.

Minister and Teacher, Momence, Illinois.

A. B. Born, November 26, 1877, near Orion, Illinois. 1898-99, took degree course in Garrett Bibical Institute, Northwestern University;

1898-99, also pastor, Waldron, Illinois; 1899-1900, professor of Mathematics in Upper University, Fayette, Iowa; member of Central Illinois conference.

1550. Myrtle Madden.

Teacher, Olney, Illinois.

Ph. B. Born, October 12, 1873, in Willow Hill, Illinois. 1899-1900, teacher in public schools; 1900—, teacher in High school.

1551. Cyrus DeWitt Mead.

Teacher, Spencer, Indiana.

Ph. B. Born, November 4, 1875, in Spencer, Indiana. 1898—, assistant principal in High school, Spencer, Indiana.

1552. Mary Pierson Mitchell.

Eaton, Ohio.

Ph. B. Born, November 14, 1874, in Eaton, Ohio.

1553. Frank Paul Morris.

Minister, Swayzee, Indiana.

Ph. B. Born, November 15, 1867, near Converse, Indiana. Member of North Indiana conference; appointments: 1898-99, Kempton; 1899-1901, Arcadia.

1554. Thomas William Nadal.

Teacher, Olivet, Michigan.

A. B. Born, June 17, 1875, in Milroy, Indiana. Summer of 1900, private work in Oratory with Prof. Cumnock, Northwestern University; 1898-1900, instructor in Oratory and English Literature, Olivet College, Olivet, Michigan; 1900—, chair of English, Olivet College.

1555. Theodore Hermon Nees.

Law Student: Home Address, Cory, Indiana.

Ph. B. 1898-1900, traveling salesman; 1900—, student in St. Louis Law school, address 2816 Russell avenue, St. Louis, Missouri. Married, February, 1900, to Miss Ivy Sparks, of Crawfordsville, Indiana.

1556. Charles Clinton O'Dell.

Farmer, O'Dell, Indiana.

Ph. B. Born, March 9, 1874, in O'Dell, Indiana. Brother of M-30. Since 1898, teacher and farmer.

1557. Effie Elma Pattee.

Teacher, Greenfield, Indiana.

Ph. B.; B. P., 1897. 1899-1901, teacher of German and mathematics in High school, Greenfield, Indiana.

1558. Warren Samuel Peters.

Teacher, Knightstown, Indiana.

A. B.; A. M., 1899, *pro merito*. Born, September 26, 1876, in Zanesville, Ohio. 1898-99, post graduate work in Latin, DePauw University; 1899—, teacher of Latin in High school, Knightstown, Indiana.

1559. William Thompson Poucher.

Teacher, Tekamah, Nebraska.

B. Sc. Born, September 18, 1878, in Mooresville, Indiana. Son of 239, and brother of 1074, 1139, 1243 and 1669. 1898-99, professor of Latin

and Natural Sciences, Black Hills College, Hot Springs, South Dakota; 1899-1900, principal of High school, Tekamah, Nebraska; summer of 1900, post graduate work, Cornell University; 1900—, superintendent of schools, Tekamah, Nebraska.

1560. Anna Bertha Reed.

Teacher: Home Address, Decatur, Illinois.

Ph. B.; A. M., 1900, *pro merito*. Born, January 30, 1876, in Decatur, Illinois. Sister of 1191. Post graduate work in DePauw University; 1898—, instructor in German and Latin and preceptress in Grand Prairie Seminary, Onarga, Illinois.

1561. James Bray Roberts.

Physician, Kansas, Illinois.

Ph. B. Born, July 6, 1875, in Kansas, Illinois. 1898-1901, student of medicine in University of Pennsylvania, Philadelphia, Pa.

1562. Benjamin Frankin Roller.

Physician, Newman, Illinois.

B. Sc. Born, July 1, 1876, in Newman, Illinois. Brother of 1676. 1898-1901, medical student in University of Pennsylvania, Philadelphia.

1563. Robert Hugh Rose.

Physician, Carthage, Missouri.

A. B. Born, January 24, 1876, in Carthage, Missouri. Brother of 1133, 1898-1900, student in College of Physicians and Surgeons, Medical department of Columbia University, New York City.

1564. Frank Noah Sandifur.

Minister, Ashland, Massachusetts.

Ph. B. Born, October 23, 1870, in Delphi, Indiana. Member of Illinois conference; 1898-99, Catlin, Illinois; 1899—, student in Theology and Philosophy, Boston University and pastor of M. E. Church at Ashland, Mass.; home address, Greencastle, Indiana. Married, June 5, 1895, to Miss Clara M. Iles, of Fairmount, Illinois.

1565. Thomas Patton Shaffer.

Minister, California, Missouri.

A. B. Born, May 5, 1873, in Newark, Ohio. 1898-1900, pastor Hartville, Missouri; 1900—, California. Married, May 5, 1898, to Miss Mabel F. Bissel, at Greencastle, Indiana.

1566. Benjamin Franklin Simonson.

Teacher, Fayette, Iowa.

B. Sc.; A. M., 1898, *pro merito*. Born, March 1, 1862, in Brazil, Indiana. 1898-99, principal of schools, Cardonia, Indiana; 1899-1900, professor of Mathematics, Chaddock College, Quincy, Illinois; 1900—, professor of Mathematics, Upper Iowa University, Fayette, Iowa. Married, September, 16, 1896, to Miss May M. Ross, of Brazil, Indiana.

1567. Herbert William Slowthower.

Denver, Colorado.

Ph. B. Born, June 1, 1874, in Gratiot, Wisconsin. Teacher of Latin in High school, Kansas City, Missouri; now private tutor, Denver, Colorado.

1568. Calvin Mark Smith.

Artist, 3032 South Parke Avenue, Chicago, Illinois.

Ph. B. Born, May 2, 1870, in Columbus, Kansas. 1898-99, portrait painter, Terre Haute, Indiana; 1899-1900, commercial illustrator, and 1900—, portrait painter, above address. Home address, Mosherville, Michigan.

1569. George Walter Stewart.

Teacher, 109 Huestis Street, Ithaca, New York.

A. B.; Ph. D., 1901, Cornell University. Born, February 22, 1876, in St. Louis, Missouri. Brother of 1197 and 1678. 1898-99, graduate student in Physics, Cornell University; 1899—, assistant in Physics, Cornell University, Ithaca, New York.

1570. William Paul Stratton.

Lawyer, Sullivan, Indiana.

Ph. B. Born, October 1, 1876. Chairman of Sullivan county Republican Central committee; chairman of Town Republican committee; engaged in practice of law in firm of Buff & Stratton.

1571. Francis Irvin Stults.

Law Student: Home Address, 15 Arthur Street, Huntington, Indiana.

Ph. B. Born, October 30, 1873, in Huntington, Indiana. Principal Monument City High school, Huntington; 1900-1901, student in Harvard University Law school.

1572. Myrtle Mae Switzer.

Redfield, South Dakota.

Ph. B. Born, May 14, 1875, in Otterbein, Indiana. 1901—, student in Art school, Purdue University, Lafayette, Indiana.

1573. Homer Beeson Talley.

454 North Seventh Street, Terre Haute, Indiana.

A. B. Born, September 4, 1877, in Terre Haute, Indiana. 1898-99, in office of Coal Bluff Mining Co., Terre Haute; 1899-1900, post graduate work in English Literature, Philosophy and Political Economy, Harvard University; 1900—, traveling agent of Coal Bluff Mining Co., of Terre Haute, Indiana. Married, November 1, 1900, to Miss Carrie A. Patterson, of Logansport, Indiana. (See 1505.)

1574. Florence Grace Taylor.

Teacher, 316 West Main Street, Wabash, Indiana.

A. B. Born, February 11, 1874, in Wabash, Indiana. 1898—, instructor in Latin, High school, Wabash, Indiana.

1575. Raymond J. Wade.

Minister, Nappanee, Indiana.

A. B. Born, May 29, 1875, in LaGrange, Indiana. Member of North Indiana conference; appointments: 1894-95, Simpson Church, Ft. Wayne; 1895-97, Flackville and Marion Park; 1897-1900, Arcadia; 1900—, Nappanee.

1576. William Jonathan Waltz.

Minister, Sellwood, Oregon.

Ph. B. Born, June 9, 1863, in Arcadia, Indiana. 1898-99, pastor, Grace M. E. Church, Newburg, Oregon; 1899, Sellwood, Oregon. Married, February 21, 1883, to Miss Olive M. Porter (Ex. DePauw).

1577. Ernest Clyde Wareing.

Minister, Seymour, Indiana.

Ph. B. Born, May 29, 1872, in Volga, Indiana. Member of Northwest Indiana conference. 1898-1901, student in Theology, Boston University, to take degree in 1901; acting pastor of Second Congregational Church, Beverly, Massachusetts. Address as above until September, 1901, after then see appointments of Northwest Indiana conference. Married, May 7, 1896, to Miss Mary Alcinda Matlock, of Brownstown, Indiana.

1578. John Wesley Webster.

Law Student: Home Address, Danville, Illinois.

Ph. B. Born, 1875, in Springfield, Illinois. Student in law, Harvard University Law school.

1579. William Albert Wirt.

Teacher, Bluffton, Indiana.

Ph. B. Born, January 21, 1874. 1898-99, instructor in Mathematics High school, Greencastle, Indiana; 1898-99, post graduate work in Political Economy, DePauw University; summer of 1899, post graduate work in Economics, University of Chicago; 1899—, superintendent of schools, Bluffton, Indiana. Married, August 15, 1900, to Miss Bertha Anne Koch, of Bluffton, Indiana.

1580. Mabel Yenne.

Teacher, Shoals, Indiana.

Ph. B. Born, July 5, 1877, in Shoals, Indiana. 1899—, principal of High school, Shoals, Indiana.

LX. CLASS OF 1899.

1581. Jennie Armstrong, *deceased.*

Ph. B. Born, December 10, 1874, in Ireland, Indiana. Studied music after graduation. Died, August 22, 1900, at Peabody, Kansas.

1582. Raymond Foss Bacon.

Teacher, Vincennes, Indiana.

B. Sc. Born, June 29, 1880, in Muncie, Indiana. Son of 587. 1899-1900, post graduate student in Chemistry, DePauw University; 1900—, professor of Chemistry in Vincennes (Indiana) University. Home address, Indianapolis, Indiana.

1583. Mary Katherine Birch.

Teacher, Greencastle, Indiana.

Ph. B. Born, September 12, 1878, in Greencastle, Indiana. Daughter of 155 and sister of 1336. 1899-1900, post graduate student in Latin and German, DePauw University; tutor in German, same; 1900—, teacher.

1584. Charles John Brown.

Farmer, Atherton, Indiana.

A. B. Born, March 3, 1877, in Coxville, Indiana. Brother of 1271, 1585 and nephew of 32. Teacher and farmer, since graduation. Married, June 7, 1900, to Miss Grace Mae LeFeore, of Union City, Indiana.

1585. Silas Friend Brown.

Livery Business, Rosedale, Indiana.

A. B. Born, June 23, 1875, in Coxville, Indiana. Brother of 1271, 1584 and nephew of 32.

1586. Claudius LeeRoy Boyd.

Medical Student: Home Address, Vincennes Indiana.

Ph. B. Born, October 22, 1877, in Vincennes, Indiana. Since 1899, medical student University and Bellevue Hospital Medical College.

1587. Lena Maude Byrd.

2325 Talbott Avenue, Indianapolis, Indiana.

Ph. B. Born, December 11, 1875, in Middlebury, Indiana.

1588. Ethel Paige Campbell.

Teacher, Lebanon, Indiana.

Ph. B. Born, July 16, 1876, in Frankfort, Indiana. 1899—, teacher in public schools, Lebanon, Indiana.

1589. John Martin Canse.

Minister, Bunker Hill, Indiana.

Ph. B. Born, February 20, 1869, in Orland, Indiana. Member of North Indiana conference; first vice president conference Epworth League; appointments: 1899—, Bunker Hill. Married, August 15, 1900, to Miss Bessie Ruth Herrick, at Wabash, Indiana. (See 1156.)

1590. Mary Levira Deputy.

3020 North Illinois Street, Indianapolis, Indiana.

Ph. B. Born, October 19, 1877, in Noblesville, Indiana.

1591. Deirdre Dorothy Duff.

Teacher: Permanent Address, Poseyville, Indiana.

Ph. B. Born, July 8, 1878, in Poseyville, Indiana. 1899-1900, head of History department in High school, Covington, Indiana; 1900—, teacher of History in High school, Evansville, Indiana.

1592. George Elbert Farrar.

Oneida Hotel, Indianapolis, Indiana.

Ph. B. Born, July 26, 1874, in Scircleville, Indiana. Assistant State Law Librarian; with John W. Kern, city attorney of Indianapolis.

1593. Frederick William Foxworthy.

45 East Avenue, Ithaca, New York.

B. Sc. Born, July 3, 1877, in Goodland, Indiana. Brother of 1284. Teacher of Science in High school, Greencastle, Indiana; 1899, summer, post graduate work in Botany, University of Chicago; 1900 same in DePauw University; 1900-1901, post graduate work in Zoology in Cornell University.

1594. Margaret Guthrie.

Sparta, Illinois.

Ph. B.

1595. Carlin Shepard Handley.

Law Student: Home Address, Winamac, Indiana.

A. B. Born, August 4, 1877, in Williamsport, Indiana. Student in Indiana Law School, Indianapolis.

1596. John Mitchell Harper.

Theological Student: Home Address, Terre Haute, Indiana.

A. B. Born, March 22, 1877, in Terre Haute, Indiana. 1899—, student in General Theological Seminary, 175, Ninth avenue, New York City; also taking post graduate work in New York University.

1597. Stella Wheeler Hawkins.

Teacher, Brazil, Indiana.

Ph. B. Born, October 6, 1878, in Brazil, Indiana. 1899—, teacher of Latin in High school, Brazil, Indiana.

1598. Ray Charles Haynes.

Clerk, Anderson, Indiana.

Ph. B. Born, August 11, 1876, in Indianapolis, Indiana.

1599. Nathan Wilbur Helm.

Teacher, Princeton, New Jersey.

A. B.; A. M., 1900, *pro merito;* A. M., 1901, Princeton University. Born, August 7, 1879, in Marion, Indiana. Brother of 1410. 1899-1900, graduate student, DePauw University, in Latin and Greek; same time, tutor in Latin and assistant in University Library; 1900-01, graduate work in Princeton University; member of American Philological Association; 1900-1901, head of Latin department, Pennington (New Jersey) Seminary; 1901—, instructor in Latin, Princeton University, Princeton, New Jersey.

1600. Frederick Whitlo Hixson.

Minister, 426 Willow Street, Terre Haute, Indiana.

A. B. Born, November 24, 1874, in Dover Hill, Indiana. Member of Northwest Indiana conference; pastor, Grace Church, Terre Haute. Married, December 27, 1899, to Miss Laura E. Canady. (See 1540.)

1601. George James Hodge.

Reese's Mills, Indiana.

Ph. B.

1602. Edward Courtright Horn.

Minister, Alliance, Nebraska.

Ph. B. Born, February 10, 1871, in Georgesville, Ohio. 1892-94, commandant of military department and principal of commercial department, U. S. Grant University, Athens, Tenn.;, 1896-99, teacher of commercial branches in DePauw Academy; member of Northwest Nebraska conference; 1899—, pastor First Church, Alliance. Married, October 24, 1894, to Miss Lillian V. Cook.

1603. Frank Wheeler Hornbrook.

Evansville, Indiana.

Ph. B. Medical student in University of Michigan.

1604. Henry Higgins Lane.

Teacher, 526 East Washington Street, Lebanon, Indiana.

Ph. B. Born, February 17, 1878, in Bainbridge, Indiana. 1899—, teacher of Latin in High school, Lebanon, Indiana.

1605. James Burdette Little.

Contractor, Greencastle, Indiana.

Ph. B. Born, April 8, 1875, in Cicero, Indiana. Brother of 1659. General contractor, in partnership with his father.

1606. William Morton McCoy.

Teacher: Permanent Address, Greencastle, Indiana.

Ph. B. Born, July 30, 1877, in Effingham, Illinois. 1899—, principal of High school, Cicero, Indiana.

1607. Clara Elizabeth McIntosh.

Indianapolis, Indiana.

A. B.; A. M., 1900, *pro merito*. Granddaughter of 71. 1899-1900, post graduate work in Latin, DePauw University.

1608. Frederic Austin Ogg.

Teacher, 7 East North Street, Indianapolis, Indiana.

Ph. B.; A. M., 1900, Indiana University. Born, February 8, 1878, in Solsberry, Indiana. 1898-99, assistant in History, DePauw Academy; 1899-1900, post graduate student in History and Philosophy in Indiana University; member of American Historical Association; 1900—, instructor in History in Manual Training High school, Indianapolis, Indiana.

1609. Herman Goodwin Porter.

Minister, 411 East Eighth Street, Muncie, Indiana.

Ph. B. Born, January 9, 1874, in Xenia, Kansas. Member of North Indiana conference; 1899—, pastor Madison street, Muncie. Married, September 27, 1899, to Miss Grace E. Ware, of Lee's Summitt, Missouri.

1610. James O'Dell Rhea.

Eminence, Indiana.

Ph. B.

1611. William Otto Rudy.

Teacher, 837 Park Avenue, Indianapolis, Indiana.

Ph. B. Born, April 13, 1878, in Mt. Summit, Indiana. 1899, post graduate work in German, DePauw University; teacher of Mathematics in Manual Training High school, Indianapolis.

1612. Alice Cary Schwin.

Teacher, Covington, Indiana.

Ph. B. Born, February 12, 1876, in Covington, Indiana. 1899—, teacher of Latin in High school, Covington, Indiana.

1613. Emma Nora Sevringhaus.

Teacher: Home Address, Seymour, Indiana.

Ph. B. Born, November 27, 1873, in Spencer county, Indiana. 1899—, teacher of German in High school, Elwood, Indiana; school address, Elwood, Indiana.

1614. Bernice Azalee Smith.

Permanent Address, Danville, Indiana.

Ph. B. Born, February 6, 1876, in Danville, Indiana. 1899-1900, spent in travel.

1615. Foster Vestal Smith.

Danville, Indiana.

Ph. B. Born, March 14, 1878, in Danville, Indiana. 1899-1900, spent in travel.

1616. Percy Hypes Swahlen.

Medical Student, 2005 Victor Street, St. Louis, Missouri.

A. B. Born, June 4, 1877, in Lebanon, Illinois. 1899—, student of medicine, Marion Sims Medical College, St. Louis, Missouri; home address, Greencastle, Indiana.

1617. William Herbert Thompson.

Lawyer, Muncie, Indiana.

Ph. B. Born, May 15, 1878, in Winchester, Indiana. 1899-1900, reporter on Muncie*Morning News;* 1900-1901, student in Law department, Leland Stanford Jr. University.

1618. Mary Rebecca Town.

Teacher: Home Address, Greencastle, Indiana.

A. B. Born, November 14, 1876, in Frankfort, Indiana. Daughter of 250 and sister of 1509. 1899—, teacher of Latin and History in High school, Monticello, Indiana.

1619. Orin DeMotte Walker.

Lawyer, Marion, Indiana.

Ph. B. Born, September 26, 1878, in Pekin, China. Son of 297 and brother of 1086 and 1146. 1899-1901, student of law in Washington University, St. Louis, Missouri.

1620. Claude Samuel Watts.

Journalist, Danville, Illinois.

Ph. B. Born, December 6, 1877, in Muncie, Indiana. 1899-1900, editor and proprietor of the Newcastle *Daily Press* and *Henry County Republican;* 1900-01, with *Indianapolis News;* 1901—, managing editor of Danville(Illinois) *News.* Married, March 14, 1900, to Miss Marie Van Riper (Ex. DePauw, '01).

1621. Charles Lingle Woodfield.

Teacher, Lafayette, Indiana.

A. B. Born, June 20, 1873, in Montmorenci, Indiana. 1899-1900, head of department of Mathematics in High school, Greencastle, Indiana; same time, post graduate work in History, DePauw University; 1900-01, post graduate work in English Literature, Purdue University; 1900—, principal of High School, West Lafayette, Indiana. Married, June 20, 1900, to Miss Grace D. Willoughby.

1622. Sara Florence Wood.

Greencastle, Indiana.

Ph. B. Born, October 5, 1878, in Greencastle, Indiana.

1623. Harris Haskel Zimmerman.

Medical Student: Home Address, Cedarville, Indiana.

A. B, Born. December 19, 1874, in Cedarville, Indiana. 1899—, student in Medical College of Indiana.

LXI. CLASS OF 1900.

1624. Lucie Waring Allen.

Teacher, Greencastle, Indiana.

B. Sc. Born, June 25, 1879, in Bellefontaine, Ohio. 1900-01, assistant in mathematics and in Registrar's office, DePauw University.

1625. Lenore Alspaugh.

Greencastle, Indiana.

Ph. B. Born, August 4, 1879, in Fillmore, Indiana.

1626. Frank Anderson.

Theological Student, Evanston, Illinois.

A. B. Born, February 20, 1876, in Putnam county, Indiana. 1900—, student in Garrett Biblical Institute, Northwestern University, Evanston, Illinois; preaching at Glen Ellyn, Illinois.

1627. Frances Ashton Arnold.

Teacher: Home Address, Greencastle, Indiana.

Ph. B. Born, August 12, 1877, in Greencastle, Indiana. Sister of 1508. 1900—, teacher in High school, Rushville, Illinois.

1628. George Washington Bailor.

Teacher, Mulberry, Indiana.

A. B. Born, June 20, 1875, in Mulberry, Indiana. 1900—, assistant in High school, Mulberry.

1629. James Hamilton Barnes.

Teacher, Beaver Dam, Kentucky.

A. B. Born, February 23, 1874, in Prentiss, Kentucky. 1900—, vice president of West Kentucky Seminary, Beaver Dam, Ky.

1630. Matilda Bowman.

4581 West Bell Terrace, St. Louis, Missouri.

A. B. Born, January 9, 1878, in St. Louis, Missouri. 1900-01, post graduate student in Latin, DePauw University.

1631. Emma Tweed Browder.

2212 Talbott Avenue, Indianapolis, Indiana.

B. Sc. Born, August 4, 1879, in Indianapolis, Indiana. Daughter of 385 and 386.

1632. Charles Boyle Campbell.

Teacher: Permanent Address, Arcola, Illinois.

Ph. B. Born, January 8, 1878, in Arcola, Illinois. 1900—, assistant principal of High school, Girard, Illinois.

1633. Lawrence Randolph Cartwright.

Teacher, Washburn College, Topeka, Kansas.

Ph. B. Born, October 7, 1876, in Portland, Indiana. 1899-1900, post graduate work in law, University of Chicago; 1901—, department of Oratory, Washburn College, Topeka, Kansas. Home address, Portland, Indiana.

1634. Karl Tracey Catlin.

Auditor's Office, C. R. I. & P. Ry., Omaha, Nebraska.

A. B. Born, July 28, 1881, in Jamestown, Kansas. 1900—, in Auditor's office, C. R. I. & P. Ry., Omaha, Nebraska.

1635. William Asbury Collings.

Teacher: Home Address, Cicero, Indiana.

Ph. B. Born, July 18, 1874, in Cicero, Indiana. 1900—, superintendent of schools, Charlestown, Indiana.

1636. Mabel Margaret Deacon.

Teacher, New Carlisle, Indiana.

Ph. B. Born, November 18, 1876, in Terre Coupee, Indiana. 1900—, teacher at Plainfield, Indiana.

1637. William LaRue Dexter.

Minister, Douglass, Kansas.

A. B.; S. T. B. Born, June 12, 1863. Member of Southwest Kansas conference; 1900—, pastor, Douglass. Married, September 8, 1896, to Miss Minnie B. Hoffa, of Brazil, Indiana.

1638. John Gilmore Duling.

Freedom, Indiana.

A. B.

1639. Charles Hardin Ellis.

Greencastle, Indiana.

Ph. B. Born, March 19, 1877, in Dubois, Indiana. Brother of 1164 and 1217. 1900—, post graduate student in University of Chicago.

1640. Wilbur Daniel Fairchild.

Minister, Murdock, Illinois.

Ph. B. Born, September 28, 1866, in Vermillion county, Illinois. 1886-87, student, Northern Indiana Normal; 1888-90, principal of schools, Bismarck, Illinois; 1891-92, principal of schools, Potomac, Illinois; 1892-97, principal of schools, Fairmount, Illinois; 1897-1900, student DePauw University; 1900, entered Illinois conference, pastor, Murdock. Married, August 14, 1888, to Miss Serena M. Johnson, of Woodland, Illinois.

1641. George Mortimer Faris.

Law Student: Home Address, Terre Haute, Indiana.

A. B. Born, March 25, 1879, in Denver, Colorado. Son of 553. 1900—, student of law in Washington D. C.

1642. Ferde Elliott Fisher.

Indianapolis, Indiana.

Ph. B. Born, October 5, 1878, in Clarksville, Indiana. 1900-01, post graduate student in History, Leland Stanford Jr. University.

1643. Jennie Dyarmon Fisher.

Teacher, Rochester, Indiana.

Ph. B. Born, October 6, 1871, in Steubenville, Ohio. 1900—, teacher of Latin and German in Rochester, Indiana Normal. Home address, Steubenville, Ohio.

1644. William Beattie Freeland.

Minister, Farmland, Indiana.

Ph. B. Born, April 9, 1871, in Fulton county, Indiana. Member of Northwest Indiana conference; appointments: 1893-94, Monroe; 1895-97, Larwill; 1898, Reelsville; 1899, Harmony; 1900—, Farmland. Married, November 4, 1894, to Miss Laura E. Davy, of Steele, Indiana.

1645. Manona Pearl Gregory.

Williamsport, Indiana.

Ph. B. Born, July 28, 1877, in Williamsport, Indiana. Sister of 1168.

1646. Edna Locke Hamilton.

Greencastle, Indiana.

Ph. B. Born in Jerseyville, Indiana. Daughter of 366.

1647. William M. Harkness.

Minister, Haven, Kansas.

A. B. Born, August 24, 1870, in Vigo county, Indiana. 1893, entered the Southwest Kansas conference; supplied in Northwest Indiana conference, during college course, Bethel, Brazil and Knightstown; in Southwest Kansas, Annelly, Heston, Leon; 1900—, Haven. Married, December 19, 1891, to Miss Anna Mae Davis, of Terre Haute Indiana.

1648. Thomas Madison Heaton.

Minister, Center Point, Indiana.

Ph. B.; S. T. B. Born, June 23, 1867, near Bloomfield, Indiana. 1883-91, teacher; 1892, entered Indiana conference on trial; full connection, 1896: appointments, New Philadelphia, Orangeville, Lyons, Heltonville, and South Greencastle, each one year; 1900—, Center Point. Married, August 23, 1891, to Miss Hessie M. Edwards, of Solsberry, Indiana.

1649. William Vernon Herrick.

Logansport, Indiana.

Ph. B. Born, October 2, 1877, in Evanston, Illinois. Brother of 1156. 1900—, in Perry, Oklahoma, for health.

1650. Sara Emma Hickman.

Teacher: Home Address, Greencastle, Indiana.

Ph. B. Born, March 30, 1878, in Delphi, Indiana. Daughter of 427. 1900—, teacher in public schools, Ironwood, Michigan.

1651. Walter Marsh Moore Hollopeter.

Minister, Wakarusa, Indiana.

A. B. Born, March 6, 1868, in Leo, Indiana. Member North Indiana conference; appointments: Auburn, 3 months; 1900-01, Topeka; 1901—, Wakarusa. Married, September 16, 1891, to Miss Hattie Romine, of Leo.

1652. Daisy Dorothy Howe.

Wabash, Indiana.

Ph. B.

1653. John Giltner Iglehart.

332 Washington Boulevard, Chicago, Illinois.

Ph. B. Born, March 2, 1879, in Evansville, Indiana. Reporter on

Chicago *Journal* and *Record;* now with Mahin Advertising Co., 200 Monroe street, Chicago, Illinois.

1654. Emmett Monroe Jackson.

4558 Oakenwald Avenue, Chicago, Illinois.

Ph. B. Born, September 28 1877, in Buenos Ayres, South America. Son of 208 and brother of 1029. 1900—, with Swift & Co., Chicago.

1655. Helen Gaile Jones.

Greencastle, Indiana.

Ph. B. Born, May 31, 1879, in Greencastle, Indiana. 1900-01, student of German in Hanover and Weimar, Germany, and of French in Paris.

1656. Nellie Landes.

Teacher, Greencastle, Indiana.

Ph. B. Born, January 24, 1879, in Greencastle, Indiana. Daughter of 400. 1900-01, post graduate work in History, and assistant in History in Academy, DePauw University.

1657. Gertrude Larimore.

Teacher, Greenfield, Indiana.

Ph. B. Born, August 10, 1879, in Greenfield, Indiana. 1900—, instructor in English in High school, Greenfield, Indiana.

1658. Macllyar Hamilton Lichliter.

Minister, Pitcairn, Pennsylvania.

A. B. 1895-96, general secretary of Y. M. C. A., Sharpsburg, Pa.; 1900, assistant State secretary Y. M. C. A., of Indiana; 1900, entered Pittsburg conference, and appointed to Pitcairn.

1659. John William Little.

Teacher: Home Address, Greencastle, Indiana.

B. Sc.; LL. B., 1894. Born, November 10, 1872, in Cicero, Indiana. Brother of 1605. Graduated from DePauw Law School, in 1894. 1898-99, teacher, Cicero; 1900—, teacher in High school, Huntington, Indiana. Married, August 15, 1900, to Miss Pearl Allen, of Greencastle, Indiana.

1660. Everette McClure.

Law Student: Home Address, Cloverdale, Indiana.

Ph. B. Born, August 22, 1878, in Humphrey, Kentucky. 1900—, student in Law school, Northwestern University; address, Oakland Hotel, Chicago.

1661. Mary MacDougal.

Home Address, Washington, Indiana.

Ph. B. Student, address, 76 Huntington avenue, Boston, Massachusetts.

1662. Orlie Elam Maple.

Y. M. C. A., St. Joseph, Missouri.

Ph. B. Born, June 16, 1876, near Elko, Indiana. 1900—, assistant secretary of Y. M. C. A., St. Joseph, Missouri; home address, North Manchester, Indiana.

1663. Francis Eddy Maxson.

Teacher, Madelia, Minnesota.

B. Sc. Born, July 4, 1875, in Delphi, Indiana. Brother of 1425. 1900—, teacher of Science in High school, Madelia, Minnesota. Married, January 1, 1901, to Miss Elizabeth Price, of Greencastle, Indiana.

1664. Leone Aileen Miller (née Scott).

Mt. Vernon, Indiana.

Ph. B. Born, May 7, 1877, in Owensville, Indiana. Sister of 761. Student of Languages and Art, 1900-1901, Scio College, Scio, Ohio. Married, June 24, 1900, to W. D. Miller, at Mt. Vernon, Indiana.

1665. Celia Ellis Neal.

La Grange, Indiana.

A. B. Born, September 27, 1880, in Westfield, Indiana.

1666. Isaac E. Norris.

Teacher: Home Address, 307 North Washington Street, Marion, Ind.

Ph. B. Born, November 19, 1865, in Converse, Indiana. 1900—, teacher of Science, in High school, Hartford City, Indiana.

1667. John Mills Oakwood.

Minister, Ridgefarm, Illinois.

A. B. Born, February 11, 1866, in Pilot, Illinois. Member of Illinois conference; pastor, 1900—, Ridgefarm. Married, September 16, 1888, to Miss Effie Copeland, of Potomac, Illinois.

1668. Mabel Pavey.

Mt. Vernon, Illinois.

Ph. B. Born, October 26, 1878, in Mt. Vernon, Illinois.

1669. Lucie Poucher.

Greensburg, Indiana.

A. B. Born, May 26, 1880, in Rockport, Indiana. Daughter of 239, and sister of 1074, 1139, 1243 and 1559. 1900-01, post graduate work in Latin, DePauw University.

1670. Albert Gallatin Preston.

Journalist, Home Address: Greencastle, Indiana.

Ph. B. Born, January 17, 1879, in Cloverdale, Indiana. Son of 403. 1900—, engaged in newspaper work.

1671. Joseph Pulse.

Teacher, Anderson, Indiana.

Ph. B. Born, June 6, 1876, in Greencastle, Indiana. Brother of L-168. 1900—, principal of schools, Medaryville, Indiana.

1672. Dan Pyle.

Law Student: Home Address, Attica, Indiana.

Ph. B. Born, April 19, 1875, in Attica, Indiana. 1900—, student in Indiana Law School, Indianapolis, Indiana.

1673. Charles Wayne Ray.

Minister, Crawford, Nebraska.

A. B. Born, April 2, 1872, in Riley, Indiana. 1900, admitted to Northwest Nebraska conference; four years, pastor of Taylor Chapel,

Greencastle, Indiana; author of "The Conditions of Life" (1897), and "The Twentieth Century Christian" (1900); appointed, 1900—, Crawford, Nebraska. Married, August 29, 1900, to Miss Nora M. Hammerly, of Greencastle, Indiana.

1674. Myrtle Vivian Ridpath.

Greencastle, Indiana.

Ph. B. Born, April 24, 1879, in Greencastle, Indiana. Daughter of 220, and sister of 819, 944 and 1131.

1675. Dwight S. Ritter.

1404 Central Avenue, Indianapolis, Indiana.

B. Sc. Born, November 30, 1878, in Indianapolis, Indiana. Son of 222, and brother of 1132, 1374 and 1452. 1900—, cashier, Tucker & Dorsey Manufacturing Company, Indianapolis.

1676. Ernest Roller.

Teacher, Greencastle, Indiana.

B. Sc. Born, June 10, 1867, in Fairland, Illinois. Brother of 1562. 1900—, teacher of science, High school, Greencastle, Indiana. Married, October 2, 1900, to Miss Mary Bicknell, of Greencastle, Indiana. (See 1247.)

1677. Arta Smythe.

Greencastle, Indiana.

Ph. B. Born, February 8, 1879, in Greencastle, Indiana. Daughter of 159. 1900—, post graduate student in Smith College, Northampton, Massachusetts.

1678. Mary Belle Stewart.

2454 Olive Street, Kansas City, Missouri.

Ph. B. Born, September 8, 1878, in Carthage, Missouri. Sister of 1197 and 1569.

1679. Walter Butterfield Stoner.

Indianapolis, Indiana.

Ph. B. Born, September 3, 1877, in McCordsville, Indiana. In office of Pennsylvania Railway Company, Indianapolis.

1680. Bessie Sudranski.

Teacher, Greencastle, Indiana.

B. Sc. Born, February 16, 1878, in Cincinnati, Ohio. 1900—, teacher of mathematics in High school, Greencastle, Indiana.

1681. Philip Henry Teeter.

Teacher, Home Address: Rolling Prairie, Indiana.

Ph. B. Born, January 26, 1877, in Rolling Prairie, Indiana. 1900—, assistant principal of High school, Medaryville, Indiana.

1682. Mary Thayer.

Warsaw, Indiana.

Ph. B. Born, February 14, 1877, in Warsaw, Indiana.

1683. John Elmer Thomas.

Lawyer, Oklahoma City, Oklahoma.

Ph. B. Born, September 8, 1876, in Vivalia, Indiana. 1897, graduated

from Central Normal College; 1900—, head of department of law, Southwest Business University, Oklahoma City, Oklahoma.

1684. Roy John Tuller.

Milford, Illinois.

Ph. B. Born, February 9, 1875, in Milford, Illinois.

1685. Olivia Voliva.

Teacher: Home Address, Greencastle, Indiana.

Ph. B. Born, March 10, 1875, in Newtown, Indiana. 1900—, instructor in Latin, Greer College, Hoopeston, Illinois.

1686. Earl Cranston Walker.

Teacher, New Albany, Indiana.

Ph. B. Born, January 21, 1876, in New Albany, Indiana. Brother of 1442 and 1443. 1900—, teacher of history, High school, New Albany, Indiana.

1687. Albert Lee Weik.

Lawyer, Greencastle, Indiana.

A. B. Born, October 4, 1879, in Greencastle, Indiana. Brother of 510.

1688. Elias Herbert Wells.

Teacher: Home Address, Philo, Illinois.

Ph. B. Born, November 7, 1872, in Philo, Illinois. 1899-1900, assistant in history in Academy, DePauw University. Married, June 13, 1895, to Miss Mary Belle Reed, of Philo, Illinois.

1689. William Washington Williams.

Home Address, Terre Haute, Indiana.

Ph. B.

1690. Ella Marion Wood.

429 West Charles Street, Muncie, Indiana.

Ph. B. Born, March 12, 1878, in Muncie, Indiana. Sister of 1392.

1691. Howard Doddridge Wright.

Minister, Walton, Indiana.

Ph. B. Born, May 23, 1871, near Centerville, Indiana. Member of North Indiana conference; 1900-01, pastor, Alton; 1901—, Walton. Married, June 5, 1900, to Miss Sarah R. Seller, of Greencastle, Indiana.

1692. Fred D. Zeigler.

Montpelier, Indiana.

Ph. B. Born, June 25, 1877, at Sandy Lake, Ohio. 1900—, superintendent of Rowland Zeigler Oil Company, Montpelier, Indiana.

GRADUATE ALUMNI.

1885.

Felix T. McWhirter.

Indianapolis Indiana.

A. B., 1873, East Tennessee Wesleyan University; A. M., 1876, same; Ph. D., 1885, DePauw University. Born, July 17, 1853, in Lynchburg, Tennessee. 1873-76, editor Athens (Tenn.) *News;* 1877-78, mayor of Athens; 1885-86, studied in Johns Hopkins University; 1886-87, instructor in rhetoric and English literature, DePauw University; 1887-88, associate professor of same, DePauw University; engaged in real estate and insurance business, Indianapolis, Indiana. Married, November 8, 1878, to Miss Luella F. Smith.

1886.

Ermina M. Fallass.

Teacher, Baldwin, Kansas.

Ph. B., 1882, Albion College, Michigan; A. M., 1886, DePauw University; Ph. D., 1888, DePauw University. Born, in Falassburg, Michigan. 1883-85, taught in the city schools, Lansing, Michigan; 1888-90, instructor in mathematics and English, preparatory school of DePauw University; 1890-91, studied in France and Germany; 1891-93, preceptress and professor of modern languages, Cornell College, Mt. Vernon, Iowa. Married, October 12, 1893, to Rev. L. H. Murlin, of the class of 1891.

1888.

Joanna Baker.

Teacher, Indianola, Iowa.

A. B., 1882, Cornell College, Iowa; A. M., 1885, same; A. M., 1888, DePauw University. Daughter of 152 and sister of 1009. 1886-88, student and tutor in Greek, DePauw University; 1888-89, instructor in Latin, same; 1889—, professor of Greek and philosophy, Simpson College, Indianola, Iowa.

---

2. ALUMNI OF SCHOOL OF MEDICINE.

CLASS OF 1850.

P. H. BAKER, M. D. *(deceased).*
G. C. BEEKS, M. D.
J. M. BOYD, M. D.
J. M. CHEW, M. D.
J. W. HERVEY, M. D.
E. K. JOHNSON, M. D.
B. T. KAVANAUGH, M. D. *(dec'd).*
W. H. PRESSLY, M. D. *(deceased).*
I. N. RYNERSON, M. D. *(deceased).*
D. WILEY, M. D. *(deceased).*

CLASS OF 1851.

J. H. Apperson. M. D.
J. T. Belles, M. D.
J. E. Brooke, M. D.
H. Busey, M. D.
S. A. Butterfield, M. D.
M. A. Dashiell, M. D.
T. Dougherty, M. D.
T. H. Douglas, M. D.
C. C. Evarts, M. D.
J. W. Gordon, M. D. *(deceased).*
W. Hutchings, M. D.
J. B. Johnson, M. D.
W. F. King, M. D.
M. A. Parr, M. D.
R. N. Todd, M. D. *(deceased).*
J. M. Tomlinson, M. D.
W. C. Walker, M. D.
J. R. Willets, M. D.

CLASS OF 1852.

C. L. Anderson, M. D.
J. Q. A. Banta, M. D.
W. H. Brentain, M. D.
J. H. Dorsey, M. D.
A. W. Harrison, M. D.
W. C. Hendricks, M. D.
H. H. Moore, M. D.
R. R. Ruter, M. D.
T. M. Stevens, M. D. *(deceased).*
A. G. Wallace, M. D.
J. A. Windell, M. D.
J. Wooden, M. D. *(deceased).*

---

3. ALUMNI OF SCHOOL OF LAW.

CLASS OF 1855.

L-1. Thomas W. Bennett, *deceased.*

LL. B. Born, February 16, 1831, in Union county, Indiana. 1854-55, professor of mathematics and natural science, Whitewater College; 1885, began practice of law at Liberty, Indiana; 1858, member of Indiana State senate; 1861, enlisted on first call for troops,—captain in Fifteenth Indiana Regiment; September, 1861, appointed major of Thirty-sixth Indiana Volunteers; 1862, appointed colonel Sixth-ninth Indiana Volunteers; 1865, appointed brigadier general; 1865-69, member Indiana State senate; 1868, removed to Richmond, Indiana; 1869-71, mayor of Richmond; 1871-75, governor of Territory of Idaho; reappointed governor, but declined; returned to Richmond and again elected mayor in 1877. Married, 1858, to Miss Anna M. Casterline, at Liberty, Indiana. Died, February 1, 1893, at Richmond, Indiana.

L-2. James A. Crawley, *deceased.*

LL. B. Born, May 18, 1832, in Rogersville, Tennessee. 1854-58, justice of the peace, Putnam county, Indiana; 1858-62, recorder of Putnam county; August 11, 1862, first lieutenant in Eighty-seventh Regiment Indiana Volunteer Militia; November 17, 1862, post quartermaster; December 1, 1862, on account of ill health, treasurer of barracks; 1867, editor of LaPorte *Union and Herald;* 1873-75, prosecuting attorney; 1875-77, re-elected; 1877-1896, engaged in practice of law. Married, May 8, 1856, to Miss Viola J. Armstrong, who died February 9, 1881; married, April 19, 1882, to Miss Florence A. Bucher. Died, November 4, 1896.

L-3. Mark Lindsay DeMotte.

Lawyer, Valparaiso, Indiana.

LL. B. (See College of Liberal Arts, No. 100.)

L-4. J. Railsback.

*Real Estate Attorney, Columbus, Kansas.

LL. B.

L-5. Marshall B. Taylor, *deceased.*

LL. B. After graduation from Law school, located for a time in Kansas; was captain in Walker's expedition against Nicaraugua; September 2, 1861, was commissioned captain of Company H, Tenth Indiana Regiment; August 24, 1862, promoted to major; November 18, 1862, promoted to lieutenant-colonel; September 21, 1863, promoted to colonel of the regiment; term of service expired September 20, 1864; re-enlisted in service as colonel of One Hundred and Fiftieth Indiana Regiment; mustered out with his regiment at close of the war. Died, July 29, 1879, in Texas.

L-6. S. M. Wilson.

LL. B.

CLASS OF 1856.

L-7. J. T. Landis.

LL. B.

L-8. A. W. Lattimore, *deceased.*

LL. B. Born, June 11, 1833, in Hanover, Indiana. Enlisted, April 22, 1861, in Twelfth Indiana Volunteers; appointed quartermaster sergeant, July 29, 1861; after discharge, atttorney at law and clerk in War Department. Married, April 22, 1861, to Miss Katherine M. Todd, of Vernon, Indiana.

L-9. B. F. Lewis, *deceased.*

LL. B. Died, 1880, near Vernon, Indiana.

L-10. J. Miller, *deceased.*

LL. B. Died, in Madison, Indiana.

L-11. R. Shipley.

LL. B.

L-12. D. P. Stubbs.

Lawyer, Fairfield, Iowa.

LL. B. Born, in Ohio. 1854, deputy clerk of courts of Union county, Indiana; 1857, removed to Iowa, after graduation, and has resided in Fairfield ever since; was a law partner of the late Senator James F. Wilson; 1859-60, mayor of Fairfield; 1863-67, member of Iowa State senate; 1877, candidate for governor of Iowa on Greenback ticket; 1880, candidate for congress on same ticket; has traveled extensively in Europe and America; is actively engaged, with his sons, in importation and raising of draft horses.

L-13. J. H. Vawter.

LL. B.

L-14. J. Wilson.

LL. B.

CLASS OF 1857.

L-15. J. G. Berkshire, *deceased.*

LL. B. Judge. Died, 1885, at North Vernon, Indiana.

L-16. C. R. Corey.

Fairfield, Indiana.

LL. B.

L-17. W. A. Cullen.

Lawyer, Rushville, Indiana.

LL. B.

L-18. E. Dille.

LL. B.

L-19. J. M. Dorr.

Lawyer, Colorado Springs, Colorado.

LL. B.

L-20. Edwin P. Hammond.

Lawyer, Lafayette, Indiana.

LL. B.; LL. D., 1892, Wabash College. Born, November 26, 1835, in Brookville, Indiana. 1861-65, first lieutenant, Company G, Ninth Indiana Volunteers, captain, major and lieutenant-colonel in Eighty-seventh Indiana Volunteers; March 14, 1873, to May 14, 1883, judge of Thirtieth Judicial Circuit of Indiana, composed of counties of Jasper, Newton and Benton; May 14, 1883, to January 6, 1885, judge of Supreme Court of Indiana; now practicing law in Lafayette and one of general counsel for Indiana of Wabash Railway. Married, August 8, 1861, to Lucy J. Saylor, who died soon after marriage; married again, March 1, 1864, to Mary V. Spitler.

L-21. E. L. Kerchival, *deceased.*

LL. B. Born, in Morganfield, Kentucky. After graduation, read law short time in office of Hon. John Cowgill; 1858, formed partnership

with Hon. D. E. Williamson. Died, August 4, 1858, in Greencastle, Indiana.

L-22. R. G. McGinnis.

LL. B.

L-23. I. N. Pierce.

Lawyer, South Fifth Street, Terre Haute, Indiana.

LL. B.

L-24. H. H. Stilwell.

LL. B.

L-25. W. A. M. Young, *deceased.*

LL. B. Practiced law in Salem, Indiana, after graduation; in 1866, removed to Virginia City, Montana, where he died in 1896.

CLASS OF 1858.

L-26. Hugh Erwin.

Merchant and Postmaster, Keelville, Kansas.

LL. B. Born, February 18, 1836, in Lawrence county, Indiana. 1861, representative in Indiana State Legislature; captain in Twenty-fourth Indiana Volunteer Infantry; county treasurer, Lawrence county; internal revenue service for seven years; removed to Keelville, Kansas, and postmaster for twenty-three years, which position he still holds. Married, March 13, 1860, to Miss Emma Grayson, of Bedford, Indiana, deceased; married, June 18, 1867, to Miss Jane E. Williams, of Bedford, Indiana.

L-27. Robert W. Harrison.

Lawyer, Lebanon, Indiana.

LL. B. Born, May 4, 1833, in Montgomery county, Indiana. Brother of L—50, and father of 1475, College. 1858-62, prosecuting attorney for the Crawfordsville Circuit Court; captain of Company G, One Hundred and Sixteenth Indiana Volunteers; elected presidential elector in 1860 and 1872, contingent elector in 1880, elector in 1900; in 1900, messenger for Electoral College for State of Indiana; practiced law continuously since graduation, except during the war. Married, April 2, 1865, to Miss Phoebe A. Cook, of Lebanon, Indiana.

L-28. Amasa Johnson.

Lawyer, Plymouth, Indiana.

LL. B. Born, April 25, 1837, in Putnam county, Indiana. 1858-60, prosecuting attorney; entered army August 18, 1861, as captain in Ninth Indiana Regiment, and served until September, 1864; served in 1864, as A. A. A. G. of Third Brigade, First Division, Fourth Army Corps; 1868-70, member of Indiana House of Representatives; 1873-74, councilman of Plymouth; 1875-79, and 1897-98, mayor of Plymouth; has resided and practiced law in Plymouth since graduation, except during the war. Married, October 4, 1864, to Miss Carrie A. Sherman, of Plymouth, Indiana.

L-29. Ellis Lewis, *deceased.*

LL. B. (See 140, College of Liberal Arts.)

L-30. D. Patton.

LL. B.

L-31. D. T. Phillips, *deceased.*

LL. B. Died, 1896, in Oakland, California.

L-32. M. Reed.

LL. B.

L-33. William D. Ward, *deceased.*

LL. B. Born, February 1, 1830, in Madisonville, Indiana. Entered Asbury University in 1849, remained three years in college department, then took course in law; practiced law at Versailles until 1861, when he entered the army; served in army from 1861 to 1865, as captain of Company A, Thirty-seventh Indiana Volunteers, and was mustered out as lieutenant-colonel of same regiment; resumed practice at Versailles until 1875, then removed to Vevay, Indiana, where he continued in practice until his death, which occurred during the trial of a case in court. Married, May, 1853, to Miss Sarah J. Todd, of Madison, Indiana, deceased; married, September 1, 1880, to Mrs. T. H. North, of Rising Sun, Indiana. Died, February 24, 1898, in Vevay, Indiana.

L-34. J. D. A. Warsson.

LL. B. (See 135, College of Liberal Arts.)

CLASS OF 1859.

L-35. W. W. Carter, *deceased.*

LL. B. Born, September 10, 1836, in Warren county, Indiana. 1859-62, practiced law and edited the *Hoosier Patriot,* at Bowling Green, Indiana; 1862, enlisted in army and mustered out as major of Sixth Indiana Cavalry; 1865-69, practiced law in Bowling Green; 1869-83, practiced law in Brazil; 1883-86, collector if internal revenue for Seventh Indiana District; 1886-91, engaged in practice in Brazil, Indiana. Married, June 16, 1869, to Miss Lucy E. Campbell. Died, August 8, 1891, in Brazil, Indiana.

L-36. Richard Watson Hargrave.

Lawyer, Marshalltown, Iowa.

LL. B. Born, September 15, 1836, in LaPorte county, Indiana. Brother of 116, College. Officer in military service during Civil War; engaged in practice of law since. Married, January 2, 1859, to Miss Mira Hooker, who died in 1861; married, 1864, to Miss Augusta A. Beecher.

L-37. J. H. Holloway.

LL. B.

L-38. D. H. Kingsbury.

Carlyle, Illinois.

LL. B.

L-39. George W. Lee, *deceased.*

LL. B. (See 147, College of Liberal Arts.)

L-40. Allen W. Prather.

Indianapolis, Indiana.

CLASS OF 1860.

L-41. A. G. Baber, *deceased.*

LL. B.

L-42. A. W. Beasley.

LL. B. (See 154, College of Liberal Arts.)

L-43. S. F. Gilmore.

Lawyer, Effingham, Illinois.

LL. B. Born, September, 1837, in Putnam county, Indiana. Superintendent of schools, Effingham county, Illinois, six years; judge of Effingham County Court eight years, engaged in practice of law. Married, 1860, to Miss Julia Matkin, of Greencastle, Indiana.

L-44. Thomas E. Johnson.

Lawyer, Stevenson Building, Indianapolis, Indiana.

LL. B. Born, April 2, 1837, on a farm near Monrovia, Morgan county, Indiana. While always active in politics, has never sought nor held political positions, but attended to the practice of law since 1864. Married, April 4, 1860, to Miss Rachel R. Marker, of Monrovia, Indiana, who died April 15, 1884; married, December, 1890, to Mattie J. French, of Indianapolis, Indiana.

L-45. Marshall Asbury Moore, *deceased.*

LL. B. Born, December 16, 1832, in Hawkins county, Tennessee. Mayor of Greencastle, Indiana, and member of the school board of same place; enlisted in army, and served in Company H, Tenth Indiana Regiment Volunteers; after close of the war, practiced law in Greencastle, Indiana, until his death. Married, February 4, 1864, to Miss Harriet Ragan. Died, August 14, 1893, in Greencastle, Indiana.

L-46. Luther C. Slavens.

Lawyer, Kansas City, Missouri.

LL. B.; A. B., 1858; A. M., 1861. (See 158, College of Liberal Arts.)

L-47. John T. Smith.

Lawyer, Bowling Green, Indiana.

LL. B. September, 1861, enlisted in army as first lieutenant of Company F., Thirty-first Regiment Indiana Volunteers; January, 1862, promoted to captain; December 8, 1862, promoted major of said regiment; February 11, 1863, promoted lieutenant-colonel of same regiment; July 15, 1863, promoted colonel of same regiment; mustered out March 13, 1865; 1865-70, clerk of the Greene Circuit Court; an elder in the Methodist Episcopal church, and author of the "History of the Thirty-first Regiment, Indiana Volunteers in the War of the Rebellion." Married, November 30, 1854, to Miss Mary C. Armstrong, of Greene county, Indiana.

L-48. William Watson, *deceased.*

LL. B. Practiced law in Effingham, Illinois, until his death in 1869.

CLASS OF 1861.

L-49. Samuel Godfrey.

Minister, Lafayette, Indiana.

LL. B.; A. B., 1862; A. M., 1865; D. D., 1871. (See 203, College of Liberal Arts.)

L-50. John K. Harrison, *deceased.*

LL. B. Brother of L—27. Enlisted in army for the war; after close of war, removed to Ottawa, Kansas, and was elected prosecuting attorney. Died, 1868, in Ottawa, Kansas.

L-51. James W. L. Slavens.

Public Official, Kansas City, Missouri.

LL. B.; A. B., 1859; A. M., 1862. (See 181, College of Liberal Arts.)

L-52. Edward J. Whitehead.

Lawyer, Room 728, Chicago Opera House, Chicago, Illinois.

LL. B. Born, January 30, 1838, in Waukegan, Illinois. Engaged in practice of law in Chicago. Married, November 13, 1873, to Clara Harrison, of Chicago.

CLASS OF 1862.

L-53. S. H. Parrish.

LL. B.

L-54. J. Wickersham.

LL. B.

CLASS OF 1885.

L-55. Frederick Lincoln Buskirk, *deceased.*

LL. B. Died, in Bloomfield, Indiana.

L-56. Edwin Corr.

Lawyer, Bloomington, Indiana.

LL. B. Born, December 31, 1860, in Monroe county, Indiana. 1886-87, deputy prosecuting attorney; 1893-97, assistant United States attorney for Indiana; 1898, elected to Indiana State Senate; 1900, re-elected to State senate; engaged in practice of law in Bloomington, Indiana.

Married, December 31, 1895, to Miss Kate Mobley, of Bloomington, Indiana.

L-57. Wilbur Washington Fisk.

Law and Insurance, 324 Ann Avenue, Kansas City, Kansas.

LL. B.

L-58. Lealdas Stuart Forbes.

Lawyer, Bloomfield, Indiana.

LL. B.

L-59. Joseph George Ibach.

Lawyer, Hammond, Indiana.

LL. B.; A. B., 1883. (See 769, College of Liberal Arts.)

L-60. Angus Newton Munden.

Lawyer, Scottsburg, Indiana.

LL. B. Law firm of Munden & Wells.

CLASS OF 1886.

L-61. J. U. Brown.

Lawyer, Hutchinson, Kansas.

LL. B. Born, November 4, 1864, in Ireland. Representative in State Legislature; senior first lieutenant in Twenty-first Kansas Volunteers in Spanish-American war; engaged in practice of law. Married, April 26, 1892, to Miss Etta Harden.

L-62. Clifton Rogers Cameron.

Lawyer, Stevenson Building, Indianapolis, Indiana.

LL. B.; A. B., 1886; A. M., 1894. (See 888, College of Liberal Arts.)

L-63. N. S. Carpenter.

Lawyer, Eldora, Iowa.

LL. B. Born, December 9, 1862, in Farley, Iowa. After graduation, studied practical law in office of Albrook & Hardin one year; admitted to Iowa bar and has practiced since then. Married, September 20, 1889, to Miss Eva E. Furman, of Eldora, Iowa.

L-64. Cassius C. Hadley.

Lawyer, State House, Indianapolis, Indiana.

LL. B. Born, August 9, 1864, in Danville, Indiana. 1886-89, prosecuting attorney, Scott county, Kansas; 1898-99, deputy prosecuting attorney, Marion county, Indiana; 1899—, deputy attorney general of Indiana. Married, September 9, 1886, to Miss Fannie S. Reed.

L-65. G. A. Mason.

Lawyer, Bluffton, Indiana.

LL. B.

L-66. Orin Parker.

LL. B.

L-67. Edward Lincoln Scarritt, *deceased.*

LL. B.; A. B., 1884; A. M., 1887. (See 813, College of Liberal Arts.)

L-68. Wilbert Ward.

Lawyer, South Bend, Indiana.

LL. B.; Ph. B., 1884; A. M., 1887. (See 822, College of Liberal Arts.)

CLASS OF 1887.

L-69. Thomas E. Davidson.

Lawyer, Greensburg, Indiana.

LL. B.

L-70. Corwin Locke.

Lawyer, London, Ohio.

LL. B. Born, April 6, 1860, in Madison county, Ohio. 1890-97, prosecuting attorney, Madison county, Ohio, for two terms; 1899-1900, probate judge, by appointment. Married, September 22, 1897, to Miss Arathusa C. Huggins, of Cincinnati, Ohio.

L-71. Charles Haven Neff.

Journalist, Anderson, Indiana.

LL. B.; Ph. B., 1887; A. M., 1890. (See 951, College of Liberal Arts.)

L-72. Minor F. Pate.

Lawyer, Bloomfield, Indiana.

LL. B. Born, March 28, 1858, near Dresden, Indiana. Engaged in practice of law. Married, June 17, 1890, to Miss Mary H. Baxter.

L-73. Samuel B. Wells.

Lawyer, Scottsburg, Indiana.

LL. B. Born, September 29, 1859, in Jefferson county, Indiana. Began practice of law at Madison, Indiana; removed to Scottsburg and formed partnership with A. N. Munden, class of '85; prosecuting attorney; five years county attorney. Married, October 1, 1887, to Miss Ray P. Marshall, of Olney, Illinois.

CLASS OF 1888.

L-74. Jesse Evan Beeson.

Lawyer, Alexandria, Indiana.

LL. B.; Ph. B., 1888. (See 967, College of Liberal Arts.)

L-75. John Crawford Bickel.

Minister, Jeansville, Pennsylvania.

LL. B.; Ph. B., 1888; A. M., 1891. (See 968, College of Liberal Arts.)

L-76. Dewey G. Cox.

Lawyer, Bloomingdale, Indiana.

LL. B.

L-77. James M. Huff.

Lawyer, Washington, Indiana.

LL. B.

L-78. Charles Douglass Hunt.

Lawyer, Sullivan, Indiana.

LL. B.; Ph. B., 1888; A. M., 1891. (See 983, College of Liberal Arts.)

L-79. John Frederick Mail.

Lawyer, 910, Sixteenth Street, Denver, Colorado.

LL. B.; Ph. B., 1888. (See 991, College of Liberal Arts.)

L-80. Charles Sargent McNett.

Lawyer, Room 44, 69 Dearborn Street, Chicago, Illinois.

LL. B.; Ph. B., 1888; A. M., 1891. (See 994, College of Liberal Arts.)

L-81. John Fielding Meredith.

Lawyer, Muncie, Indiana.

LL. B.; Ph. B., 1887; A. M., 1890. (See 946, College of Liberal Arts.)

L-82. William Edwin Mitchell.

Lawyer, Sidney, Iowa.

LL. B.; A. B., 1885. (See 863, College of Liberal Arts.)

L-83. Charles Ernest Sturgis.

Lawyer, Bluffton, Indiana.

LL. B.; Ph. B., 1888; A. M., 1894. (See 1000, College of Liberal Arts.)

L-84. Thomas W. Tiffin, *deceased.*

LL. B. Born, November 24, 1865, in Madison county, Illinois. Formed partnership with W. A. Northcott, in Greenville, Illinois, and began practice of law. Died, October 31, 1888, in Greenville, Illinois.

CLASS OF 1889.

L-85. Joseph Newton Allen.

Lawyer, Wichita, Kansas.

LL. B.; A. B., 1889; A. M., 1892. (See 1003, College of Liberal Arts.)

L-86. George A. Brinkman.

Lawyer, Chicago Heights, Illinois.

LL. B. Born, November 8, 1860, in York county, Pennsylvania. Attorney and counselor for Chicago Heights, fourth term.

L-87. John E. Cox.

Lawyer, 17-18 Erwin Block, Terre Haute, Indiana.

LL. B. Engaged in practice of law in firm of Cox & Davis, Terre Haute. Married, September 12, 1893, to Miss Lena M. Frisz, of Terre Haute, Indiana.

L-88. Schuyler Colfax Dwyer.

Lawyer and Newspaper Publisher, Lowell, Indiana.

LL. B. Born, July 22, 1869, in Washington, D. C. City and prosecuting attorney; engaged in practice of law, real estate, loans and insurance. Married, December 3, 1890, to Miss Sylvia L. Bacon, of Lowell, Indiana.

L-89. W. E. Harlan.

*Lawyer, Wilmington, Ohio.

LL. B.

L-90. U. S. Grant Hagey.

*North Liberty, Indiana.

LL. B.

L-91. George F. Marvin.

Lawyer, Monticello, Indiana.

LL. B.

L-92. Edward West McIntosh.

Lawyer, Bloomfield, Indiana.

LL. B. Born, February 3, 1853, in Greene county, Indiana. 1896, chairman of Democratic central committee; prosecuting attorney of Fourteenth judicial district of Indiana. Married, March 13, 1884, to Miss Maggie Chapman, of Worthington, Indiana.

L-93. William A. Rice.

Lawyer, Bloomington, Indiana.

LL. B.

L-94. Charles C. Spencer.

Lawyer, Monticello, Indiana.

LL. B.; Ph. B., 1889. (See 1040, College of Liberal Arts.)

L-95. Edward Thompson Teitsworth.

Lawyer, 602 Guaranty Loan Building, Minneapolis, Minnesota.

LL. B.; B. S., 1889; A. M., 1892. (See 1041, College of Liberal Arts.)

L-96. William Dana Wilcox.

Justice of the Peace, 849 North Kedzie Avenue, Chicago, Illinois.

LL. B.; B. S., 1889; A. M., 1892. (See 1045, College of Liberal Arts.)

CLASS OF 1890.

L-97. William A. Bond.

Lawyer, Rooms 5-6, 500 Main Street, Richmond, Indiana.

LL. B. Born, August 16, 1866, in Wayne county, Indiana. Prosecuting attorney for Seventeenth judicial circuit of Indiana. Married, November 7, 1894, to Miss Anna M. Jefferis.

L-98. Elmer Ellsworth Botkin.

Lawyer, Muncie, Indiana.

LL. B.; Ph. B., 1890; A. M., 1894. (See 1051, College of Liberal Arts.)

L-99. Milton Daniel Carey.

Lawyer, Seward, Nebraska.

LL. B.; A. B., 1888. (See 972, College of Liberal Arts.)

L-100. Merlin Hull.

Departmental Service, 26 N. Street, N.-W., Washington, D. C.

LL. B.

L-101. Joseph W. Jackson.

*Richmond, Indiana.

LL. B.

L-102. Charles Knight.

Lawyer, Brazil, Indiana.

LL. B.

L-103. Paul Morgan Miller.

3109 Arsenal Street, St. Louis, Missouri.

LL. B.; A. B., 1890; A. M., 1894. (See 1071, College of Liberal Arts.)

L-104. Harry R. McMullen.

Lawyer, Aurora, Indiana.

LL. B.

L-105. Edwin B. Pugh.

Lawyer, 307 Indiana Trust Building, Indianapolis, Indiana.

LL. B. Born, March 21, 1867, in Cincinnati, Ohio. 1898-1900, prosecuting attorney for Marion county. Married, June 21, 1889, to Miss Bonnie Beauchamp, of Tipton, Indiana. (Ex. DePauw School of Music, '91.)

L-106. John Harmon Robinson.

Insurance, Sedalia, Missouri.

LL. B.; Ph. B., 1890. (See 1078, College of Liberal Arts.)

L-107. Ernest Grant Rognon.

Lawyer, 421-423 Atlas Building, Salt Lake City, Utah.

LL. B.; Ph. B., 1890. (See 1079, College of Liberal Arts.)

L-108. William S. Scott, *deceased.*

LL. B. Died, in Phoenix, Arizona.

L-109. Romus F. Stuart.

Lawyer, Indianapolis, Indiana.

LL. B. Born, near Lexington, North Carolina, but parents removed to Marion county, Indiana during his infancy. Before graduation, was United States Postoffice Inspector and served on the staff of three postmasters general; since graduation, elected State senator from Marion county, and served in the Fifty-eighth and Fifty-ninth general assemblies. Married.

L-110. James Clarence Walters.

Lawyer, Logan, Utah.

LL. B.; Ph. B., 1890. (See 1088, College of Liberal Arts.)

L-111. Roy Owen West.

Lawyer, 164 Dearborn Street, Chicago, Illinois.

LL. B.; A. B., 1890; A. M., 1894. (See 1090, College of Liberal Arts.)

CLASS OF 1891.

L-112. Willits A. Bastian.

Lawyer, 727 Law Building, Indianapolis, Indiana.

LL. B.; A. B., 1891. (See 1093, College of Liberal Arts.)

L-113. Louis E. Bennett.

Lawyer and Soldier, Greenville, Illinois.

LL. B. Born, February 18, 1869, in Greenville, Illinois. Engaged in practice of law in Greenville, Illinois, after graduation; was colonel of State Militia previous to war with Spain; served as major during Spanish-American war; now first lieutenant, Company H, Porto Rico Regiment.

L-114. Worth Ernest Caylor.

Lawyer, 604 Schiller Building, Chicago, Illinois.

LL. B.; A. B., 1890. (See 1058, College of Liberal Arts.)

L-115. Homer Schofield Chenoweth.

Lawyer, Cohn, Illinois.

LL. B.; Ph. B., 1890; A. M., 1894. (See 1059, College of Liberal Arts.)

L-116. Lewis S. Dalton.

Lawyer, 602, 91 Dearborn Street, Chicago, Illinois.

LL. B. Born, August 17, 1869, in Litchfield, Illinois. Engaged in practice of law; active in local Democratic politics; candidate for alderman Twenty-third ward, 1899.

L-117. Frederick P. Davis.

*Maryville, Missouri.

LL. B.

L-118. Frank Merritt Downey, *deceased.*

LL. B. Born, June 26, 1868, in Rising Sun, Indiana. Brother of 258, 333, 484 and 659, all College of Liberal Arts. Was engaged in practice of law with his brother, George E. Downey, at time of his death. Died, January 22, 1896, at Aurora, Indiana.

L-119. Orville Frank Dwyer.

Lawyer, Hurlburt Building, Cincinnati, Ohio.

LL. B.; A. B., 1891; A. M., 1894. (See 1105, College of Liberal Arts.)

L-120. L. A. Evans.

Lawyer, Terre Haute, Indiana.

LL. B.

L-121. James Hamilton Huckleberry.

Lawyer, Van Buren, Arkansas.

LL. B.; Ph. B., 1891; A. M., 1894. (See 1112, College of Liberal Arts.)

L-122. William H. Latta.

Lawyer, 37 Journal Building, Indianapolis, Indiana.

LL. B.; A. B., 1890; A. M., 1893. (See 1068, College of Liberal Arts.)

L-123. John W. Layne.

Lawyer, Indianapolis, Indiana.

LL. B. Born, January 24, 1869, in Belle Union, Putnam county, Indiana. After graduation, studied practical law in office of Hon. C. C. Matson, in Greencastle, Indiana, until 1894; removed to Indianapolis in 1900.

L-124. Frank Leslie Littleton.

Lawyer, Indianapolis, Indiana.

LL. B.; Ph. B., 1891; A. M., 1894. (See 1117, College of Liberal Arts.)

L-125. Edwin G. McGriff.

*Ogden, Utah.

LL. B.

L-126. Oscar G. Miller.

Lawyer, K. of P. Building, Greensburg, Indiana.

LL. B. Born, April 21, 1866, in Rush county, Indiana. Engaged in practice of law. Married, May 30, 1895, to Miss Clara Lambert.

L-127. William Oscar Moore.

1145 Laurel Street, Indianapolis, Indiana.

LL. B.; Ph. B., 1891; A. M., 1894. (See 1120, College of Liberal Arts.)

L-128. Joseph Edgar Neff.

Lawyer, South Bend, Indiana.

LL. B.; A. B., 1891; A. M., 1894. (See 1124, College of Liberal Arts.)

L-129. Wilbur Grant Neff.

Telegraph Manager, Columbus, Ohio.

LL. B.; Ph. B., 1891. (See 1125, College of Liberal Arts.)

L-130. William Horace Peter.
Lawyer, 575 New York Block, Seattle, Washington.
LL. B.; A. B., 1891; A. M., 1894. (See 1127, College of Liberal Arts.)

L-131. Edward Ellis Sluss.
Lawyer, 518 New York Life Building, Kansas City, Missouri.
LL. B.; Ph. B., 1891; A. M., 1894. (See 1137, College of Liberal Arts.)

L-132. Frank Monroe Smith.
Lawyer, Lawrenceburg, Indiana.
LL. B.; Ph. B., 1891; A. M., 1894. (See 1138, College of Liberal Arts.)

L-133. Arthur J. Taylor.
2715 North Illinois Street, Indianapolis, Indiana.
LL. B.; B. S., 1891; A. M., 1894. (See 1143, College of Liberal Arts.)

L-134. Guy Morrison Walker.
Lawyer, 115 West Ninety-fourth Street, New York City.
LL. B.; A. B., 1890; A. M., 1893. (See 1086, College of Liberal Arts.)

L-135. Merle Newton Allen Walker.
53 Court House, Indianapolis, Indiana.
LL. B.; A. B., 1891. (See 1146, College of Liberal Arts.)

L-136. George Robb Welborn.
Merchant, Owensville, Indiana.
LL. B.; Ph. B., 1891. (See 1147, College of Liberal Arts.)

CLASS OF 1892.

L-137. John L. Angleton.
*Lincoln, Nebraska.
LL. B.

L-138. Charles B. Case.
*Lawyer, Kansas City, Missouri.
LL. B.

L-139. John L. Davis.
Lawyer, Greensburg, Indiana.

L-140. Benjamin Franklin Gregory.
Mines and Mining, Hooper, Colorado.
LL. B.; Ph. B., 1892. (See 1168, College of Liberal Arts.)

L-141. Carl P. Knight.
Lawyer, Brazil, Indiana.
LL. B.

L-142. Homer L. McGinnis.

Lawyer, Spencer, Indiana.

LL. B.

L-143. Edward M. Odear.

Lawyer, Lexington, Kentucky.

LL. B. Born, 1874, in Mason, Illinois. Married, December 20, 1900. to Miss Addie Baker, of Lexington, Kentucky.

L-144. Clint T. Prescott.

Lawyer, Marinette, Wisconsin.

LL. B.

L-145. Clark Edward Ridpath.

Lawyer, Greencastle, Indiana.

LL. B.; A. B., 1891; A. M., *pro merito,* 1892. (See 1131, College of Liberal Arts.)

L-146. Halstead Lockwood Ritter.

Lawyer, 241 Equitable Building, Denver, Colorado.

LL. B.; Ph. B., 1891; A. M., 1894. (See 1132, College of Liberal Arts.)

L-147. Aaron G. Rose.

Insurance, Martinsville, Indiana.

LL. B. Born, February 3, 1870. Law clerk in Chicago; 1893-94, post graduate work in law in New York Law School, New York City; now in insurance business, Martinsville, Indiana. Married, June 22, 1898, to Miss Bertha Mabel Johnston, of Chicago.

L-148. Frank B. Shutts.

Lawyer, Aurora, Indiana.

LL. B. Born, September 11, 1870, in Moore's Hill, Indiana. Engaged in practice of law in firm of Downey & Shutts, Aurora, Indiana.

L-149. Charles G. Sims.

Lawyer, Goshen, Indiana.

LL. B.

L-150. Armand E. Smith.

Lawyer, Kankakee, Illinois.

LL. B. Born, May 18, 1867, in Manteno, Illinois. Engaged since graduation in practice of law. Married, November 29, 1894, to Miss Olivine Prairie, of Bourbonnais, Illinois.

L-151. George Marquis Spurlock.

Lawyer, Plattsmouth, Nebraska.

LL. B. Born, April 18, 1866, in Plattsmouth, Nebraska. 1895, elected probate judge of Cass county; 1897, re-elected; 1900, delegate to Republican national convention at Philadelphia. Married, November 23, 1898, to Miss Maybird Smith, of Maryville, Missouri. (DePauw School of Music, 11.)

L-152. Allen Arthur Stahl.

Lawyer, Sheridan, Indiana.

LL. B. Born, November 20, 1868, near Sheridan, Indiana. Since graduation, engaged in practice of law. Married, June 16, 1895, to Miss Ida M. Moudy.

L-153. David E. Watson.

Lawyer, Martinsville, Indiana.

LL. B.

L-154. Thomas S. Wickwire.

Lawyer, Ashley, Indiana.

LL. B. Born, January 30, 1854, in Angola, Indiana. Engaged in practice of law since graduation. Married, 1884, to Miss Mattie Meese, of New Haven, Indiana.

L-155. James Herbert Wilkerson.

Lawyer, 205 LaSalle Street, Chicago, Illinois.

LL. B.; Ph. B., 1889; A. M., 1892. (See 1046, College of Liberal Arts.)

CLASS OF 1893.

L-156. Robert E. Barnhart.

Lawyer, Liberty, Indiana.

LL. B. Born, October 8, 1872, in Arcola, Illinois. Engaged in practice of law in firm of Stanford & Barnhart. Married, July 10, 1894, to Miss Lillian A. Stanford, of Liberty, Indiana.

L-157. Edward C. L. Bartrow.

*Murray, Pennsylvania.

LL. B.

L-158. Harry R. Gladden.

Lawyer, Farmer City, Illinois.

LL. B.

L-159. George Haman, *deceased.*

LL. B. Died, April 14, 1897, in Brookville, Indiana.

L-160. Sheldon W. Hickman.

Lawyer, Muncie, Indiana.

LL. B.

L-161. William H. Jackson.

Colville, Washington.

LL. B.

L-162. Elmer Q. Lockyear.

Lawyer, Fendrich Building, Evansville, Indiana.

LL. B. Born, November 19, 1868, in Warrick county, Indiana. Engaged in practice; lecturer on commercial law in Lockyear's Business College, Evansville, Indiana. Married, April 14, 1898, to Miss Letitia E. Miller, of Evansville, Indiana.

L-163. Caleb Newell Lodge.

Lawyer, Indianapolis, Indiana.

LL. B. Born, August 12, 1872. Engaged in practice of law; member of Columbia, Marion and Commercial Clubs, of Indianapolis.

L-164. Mary McCulloch.

Ingleside, Pennsylvania.

LL. B.

L-165. James M. Manker.

Lawyer, Indianapolis, Indiana.

LL. B.

L-166. John Minor.

*Greencastle, Indiana.

LL. B.

L-167. Merta Mitchell.

*Salem, Iowa.

LL. B.

L-168. Franklin Trees Pulse.

Waukegan, Illinois.

LL. B. Born, February 22, 1869, in Greencastle, Indiana. Brother of 493 and 1671, College of Liberal Arts. 1893-94, teacher, Madison county, Indiana; 1894-97, studied law with Goodykoontz & Ballard, Anderson; 1897, practiced law; 1898, stenographer in Anderson office of American Steel and Wire Company. Married, February 8, 1899, to Miss Margaret Reid Bickham, of Anderson, Indiana.

L-169. Arthur N. Sager.

Lawyer, 405 North Sixth Street, St. Louis, Missouri.

LL. B.

L-170. Frederick Henry Sears.

Lawyer, 900-906 Ashland Block, Chicago, Illinois.

LL. B. Born. February 5, 1873, in Xenia, Ohio. 1893-98, practiced law in Dayton, Ohio; January, 1899, removed to Chicago and became one of the attorneys for the West Chicago Street Railway Company, which was later combined with the North Chicago Street Railway Company and Consolidated Traction Company, forming the Chicago Union Traction Company. Married, November 9, 1899, to Miss Anabel Cochrane, of Chicago.

L-171. Ozora T. Sharp.

Lawyer, Gaston, Indiana.

LL. B.; Ph. B., 1892. (See 1193, College of Liberal Arts.)

L-172. Edward May Teeple, *deceased.*

LL. B.; Ph. B., 1893. (See 1255, College of Liberal Arts.)

L-173. James L. Watkins.

Lawyer, Burr Block, Newcastle, Indiana.

LL. B. Born, January 23, 1873, near Newcastle, Indiana. Engaged in practice of law since graduation.

L-174. M. H. Wertenberger.

Lawyer, Ijamsville, Indiana.

LL. B.

CLASS OF 1894.

L-175. T. Wilson Annabal.

Law Clerk, 41 Fitzgerald Building, Indianapolis, Indiana.

LL. B. Born, March 10, 1873. Law clerk with W. H. Latta, class of '90.

L-176. Philip J. B. Fariss.

Lawyer, Cicero, Indiana.

LL. B.

L-177. Thomas W. Field.

Lawyer, Lafayette, Indiana.

LL. B. Born, in Lafayette, Indiana. Since graduation, engaged in practice of law in Lafayette.

L-178. Edward C. Hughes.

Lawyer, Jeffersonville, Indiana.

LL. B.

L-179. John E. Lewman.

Lawyer, Jeffersonville, Indiana.

LL. B.

L-180. John William Little.

Teacher, Greencastle, Indiana.

LL. B.; B. Sc., 1900. (See 1659, College of Liberal Arts.)

L-181. Theophilus John Moll.

Lawyer, Stevenson Building, Indianapolis, Indiana.

LL. B.; Ph. B., 1893. (See 1237, College of Liberal Arts.)

L-182. Howard M. Mountz.

Lawyer, Garrett, Indiana.

LL. B. Born, December 11, 1871, in Steuben county, Indiana. Since graduation, practiced law in Garrett. Married, October 13, 1897, to Miss Mary S. Teeters, of Auburn, Indiana.

L-183. William P. Myies.

Montezuma, Indiana.

LL. B.

L-184. Lee A. Phillips.

Lawyer, 254 South Broadway, Los Angeles, California.

LL. B. Born, August 24, 1871, in Ashton, Illinois. Engaged in practice of law since graduation. Married, December 19, 1895, to Miss Catherine Coffin, of Winfield, Kansas.

L-185. Ruikitsu Tsugara.

Tokyo, Japan.

LL. B.

L-186. Lawrence Oscar Vaught.

Lawyer, Jacksonville, Illinois.

LL. B.; A. B., 1887; A. M., 1890. (See 957, College of Liberal Arts.)

L-187. John Ellsworth Wilson.

Lawyer, Wahoo, Nebraska.

LL. B.; A. B., 1894. (See 1328, College of Liberal Arts.)

---

4. ALUMNI OF SCHOOL OF THEOLOGY.

CLASS OF 1886.

T-1. William Orville Shepard.

Evanston, Illinois.

S. T. B.; A. B., 1885; A. M., 1888. (See 871, College of Liberal Arts.)

CLASS OF 1887.

T-2. Thomas D. Tharp.

Marion, Indiana.

S. T. B.; A. B.; A. M., Indiana University. Born, January 5, 1839, at Marion, Indiana. Member of North Indiana conference.

CLASS OF 1888.

T-3. Somerville Light.

Elkhart, Indiana.

S. T. B.; A. M., Fort Wayne College, 1881. Entered North Indiana conference, 1882; appointed Nappanee, Middlebury, and attended School of Theology, DePauw University; appointed to Bristol, Indiana; transferred from Knightstown to Wisconsin conference and appointed pastor of Washington Avenue church, Milwaukee, Wisconsin; 1890, transferred to North Indiana conference and appointed to First church, Warsaw; 1896-97, First church, Wabash; 1897-1901, Bluffton; 1901—, Elkhart; four years a member of Joint Board of DePauw University. Married, Miss Flora A. Huff, of Bremen, Indiana, November 16, 1887; she died in 1888; married Miss Martha M. Cox, April 14, 1889.

CLASS OF 1889.

T-4. Howard C. Augustus.

Philo, Illinois.

S. T. B. Born, March 13, 1859, at Friend's Creek, Macon county, Illinois. Member of Illinois conference; appointments: 1889-90, Fithian; 1890-91, Ludlow; 1891-93, out of regular work on account of health; 1893-96, Savoy; 1896-98, Weldon; 1898-1900, Sadorus; 1900—, Philo. Married, December 29, 1887, to Miss Jennie E. McKay.

T-5. Charles Eddy Line.

Alexandria, Indiana.

S. T. B.; A. M., Moore's Hill College; D. D., Kansas Wesleyan. Born, October 26, 1854, in Connersville, Indiana. 1880, entered Southeast Indiana conference; appointments: Delaware, Flatrock, Taylorsville; Irvington, North Vernon, Moore's Hill; transferred to the Northwest Kansas conference and appointed to Salina; transferred to the Minnesota conference and appointed to Mankato; transferred to the North Indiana conference and appointed to Union City; pastor at Alexandria. Married, December 25, 1879, to Miss Mary Alice Ball, of Connersville, Indiana.

T-6. Reuben H. Moore.

Indianapolis, Indiana.

S. T. B.; B. S.; M. S. Moore's Hill College, 1885-89. Born, at New Belleville, Indiana, June 14, 1857. Entered Southeast Indiana conference 1885; appointments; Sellenburgh, at School of Theology, Clifford, Charlestown, Shelbyville; 1898—, Madison Avenue, Indianapolis. Married, October 13, 1877, to Miss Edith Lawles.

T-7. Jesse A. Stout.

Illiopolis, Illinois.

S. T. B. Born, October 26, 1862, in Martinsville, Indiana. 1889, entered Illinois conference; appointments: Butler; 1899—, Illiopolis. Married, January 8, 1884, to Miss Grace G. Nichols.

CLASS OF 1890.

T-8. Albert L. Bennett.

Evansville, Indiana.

S. T. B. Born, August 21, 1861, in Lafayette, Indiana. Member of Indiana conference; appointments: Clay City; Trinity, West Indianapolis; Mitchell; Spencer; Simpson; Evansville. Married, May 27, 1891, to Miss Emma Murphey.

T-9. Robert L. Crawford.

*Greenwood, Indiana.

S. T. B.

T-10. Joseph A. Cullen.

S. T. B. Member of Northwest Indiana conference.

T-11. Frank H. Edinborough.

*Hagar, Michigan.

S. T. B.

T-12. Marshall E. Fraser.

Caney, Kansas.

S. T. B.; A. B., 1889; A. M., 1892. (See 1021, College of Liberal Arts.)

T-13. Heber S. Headen.

Mooresville, Indiana.

S. T. B.; Ph. B., 1889; A. M., 1892. (See 1025, College of Liberal Arts.)

T-14. Jehu H. Johnson.

*Tekamah, Nebraska.

S. T. B.

T-15. Telesphore Leveque.

McAll Mission, Paris, France.

S. T. B.; B. L., 1890. (See 1069, College of Liberal Arts.)

T-16. Robert L. McNabb.

Camp Point, Illinois.

S. T. B. Born, April 17, 1855, in Holmes county, Ohio. Entered Kansas conference and appointed to Walnut Grove Church in Topeka; missionary to China ,in charge of Ing Chung district and Hing-hua Theological school; returned to America, appointed to Wellington, Kansas; Monte Vista, Colorado; 1899, Camp Point, Illinois conference. Married, June 25, 1891, to Miss Sallie M. Canan.

T-17. Kenosuke Masuco.

Teacher, Sapporo, Hokaido, Japan.

S. T. B. Born in Closhi, Japan. Teacher in Normal school, Sapporo, Hokaido, Japan.

CLASS OF 1891.

T-18. Albertus Theodore Briggs.

Monticello, Indiana.

S. T. B.; A. B., 1890; A. M., 1893. (See 1054, College of Liberal Arts.)

T-19. George C. Hewes.

Missionary, Budaon, India.

S. T. B.; B. S., 1883, University of Illinois. Born, August 1, 1863, in Mendon, Illinois. 1891-95, professor of Science and Logic in Reid Christian College, Lucknow, India; 1896-97, teacher in Oak Openings High school, Naini Tal, India; 1897—, missionary in charge, Budaon, India. Married, December 3, 1896, to Miss Annie Butcher.

T-20. John Shannon Hoagland.

Greencastle, Indiana.

S. T. B.; Ph. B., 1892. (See 1169, College of Liberal Arts.)

T-21. Mercene E. Hobart.

Athens, Illinois.

S. T. B. Born, February 18, 1864, in Marion county, Illinois. Member of Illinois conference; appointments: Brocton; Stewardson; Vermillion; 1896-98, Martinsville; 1898-99, Neoga; 1899-1900, Bath; 1900—, Athens. Married, December 25, 1888, to Miss Meeda Crum.

T-22. Zacharia Selby, *deceased.*

S. T. B. Born, July 11, 1864, in Pike county, Indiana. Member of Indiana conference; appointments: Maywood, Owensville, Fort Branch, New Albany, Paoli. Married, December 22, 1891, to Miss Lena L. Hoover, of Owensville, Indiana. Died, July 11, 1898, at Paoli, Indiana.

T-23. Joseph Yeijiro Takasúgi.

Teacher, Sapporo, Japan.

S. T. B.; Ph. B., 1891, A. B., 1892, Mt. Union College, Ohio; Ph. D., 1893, Boston University. (See 1142, College of Liberal Arts.)

CLASS OF 1892.

T-24. Edson S. Borton.

Mt. Auburn, Illinois.

S. T. B. Born, March 6, 1863, in Guernsey county, Ohio. Member of Illinois conference; appointments: Cowden; Waggoner; 1900—, Mt. Auburn. Married, December 26, 1893, to Miss Alice Walden.

T-25. David Bowers.

Marysville, Ohio.

S. T. B. Born, April 3, 1855, in Lima, Ohio. Member of Central Ohio conference; pastor at Marysville, Ohio.

T-26. William P. Bowman.

New Salem, Illinois.

S. T. B. Born, February 6, 1859, in Streator, Illinois. 1886, entered Illinois conference; appointments: Bluff Springs, Beverly, and Lynnville; appointments since graduation: Sidney: Morrisonville: Martinsville: Vermillion; Bethany; 1900—, New Salem. Married, October 25, 1888, to Miss Luella Dimmitt.

T-27. Albert E. Cook.

Missionary, Bidar, India.

S. T. B.

T-28. Joseph Dawson.

Baltimore, Maryland.

S. T. B. Pastor Guilford Avenue Church, Baltimore, Maryland; member of Baltimore conference.

T-29. Henry W. Giddens.

Geneseo, Kansas.

S. T. B. Member of Southwest Kansas conference; appointments: Bushton; 1900—, Geneseo.

T-30. Daniel Hull Guild.

Knightstown, Indiana.

S. T. B. Born, March 28, 1860, in Medaryville, Indiana. 1888, entered North Indiana conference: appointments: 1888-90, Philadelphia; 1890-92, Morton (Northwest Indiana conference); 1892-95, Grace Church, Marion; 1895—97, Markland Avenue, Kokomo; 1897—, Knightstown. Married, September 1, 1887, to Miss Lessie A. Conard.

T-31. Lemuel Herbert Murlin.

Minister and Teacher, Baldwin, Kansas.

S. T. B.; A. B., 1891; D. D., 1897, University of Denver. (See 1121, College of Liberal Arts.)

T-32. Uichiro Sasamori.

Teacher, Nagasaki, Japan.

S. T. B.; Ph. B., 1891; Ph. D., 1893. (See 1134, College of Liberal Arts.)

CLASS OF 1893.

T-33. Harry Lincoln Beals, *deceased.*

S. T. B.; A. B., 1886; A. M., 1889. (See 884, College of Liberal Arts.)

T-34. Joseph H. Black.

Brightwood, Indianapolis, Indiana.

S. T. B. Born, February 15, 1558, in Londonville, Ohio. Member of Indiana conference: appointments: 1893-96, Grace Church, Indianapolis; 1896-97, Kingsley, Evansville; 1897-99, First Church, Indianapolis; 1899—, Brightwood, Indianapolis. Married, April 10, 1884, to Miss Hattie Pershing.

T-35. Anna Downey.

Evangelist, Evanston, Illinois.

S. T. B.; A. B., 1877; A. M., 1880. (See 552, College of Liberal Arts.)

T-36. James L. Greenway.

Hobart, Indiana.

S. T. B. Born, September 5, 1862, in county of Cornwall, England, Came to the United States in 1881. Member of Nortwest Indiana conference; pastor at Hobart. Married, December 25, 1890, to Miss Mary B. Durand.

T-37. Oliver P Paxon.

Newton, Indiana.

S. T. B. Born, May 22, 1854, near Pennville, Jay county, Indiana. Teacher and principal of schools for twelve years before entering Theological school; while a student, was pastor at Brazil, Reelsville and Carbon; member of Northwest Indiana conference; appointments: 1893-95, Perrysville; 1895-99, Dana; 1899—, Newton. Married, March 1, 1879, to Miss Ruth Peacock.

T-38. Henry C. Weston.

New Richmond, Indiana.

S. T. B. Born, September 26, 1857, in Cherryville, Pennsylvania. Member of Northwest Indiana conference; appointments: Chesterton; New Richmond. Married, November 24, 1887, to Miss M. S. Bovey.

T-39. William McKee Whitsitt.

Madison, Indiana.

S. T. B. Born, August 12, 1861, in Jefferson county, Indiana. Member of Indiana conference; appointments: Bloomfield; 1895-96, Worthington; 1896-1900, Hyde Park, Indianapolis; 1900—, Trinity, Madison. Married, May 29, 1889, to Miss Mattie E. Hobbs.

CLASS OF 1894.

T-40. James Oscar Mills.

Redkey, Indiana.

S. T. B. Born, February 28, 1856, in Marion county, Indiana. Member of North Indiana conference; appointments: Converse; Redkey. Married, March 10, 1875, to Miss Araminta C. Vail.

T-41. Henry Thomas Davis.

Wellsville, Kansas.

S. T. B.; A. B.; A. M., Baker University. Born, July 21, 1868, in Baldwin, Kansas. Member of Kansas conference; appointments: Richland; Centropolis; Gardner; Wellsville. Married, September 14, 1891, to Miss Minnie Bain.

T-42. William LeBerne Laufman.

Traverse City, Michigan.

S. T. B.; A. B., 1887; A. M., 1890. (See 942, College of Liberal Arts.)

T-43. Charles Henry Leeson.

Fowler, Indiana.

S. T. B.; Ph. B., 1894. (See 1295, College of Liberal Arts.)

T-44. James Patterson Masson.

Acton, Indiana.

S. T. B. Born, December 3, 1864, in Anderson, Indiana. Member of Indiana conference; appointments: Glenwood, South Bethany; 1897-1900, Oak Hill, Indianapolis; 1900—, Acton.

T-45. William S. McCallister.

Paoli, Indiana.

S. T. B. Born, June 19, 1866, in Perry county, Indiana. Member of Indiana conference; appointments: Elletsville; 1897-1900, Lyons; 1900—, Paoli. Married, June 5, 1887, to Miss Mary I. Brown.

T-46. David Winslow Raines.

Winchester, Kansas.

S. T. B.; A. B., Baker University. Born, in Malvern, Mills county, Iowa. Member of the Kansas conference; appointments: Centropolis, Wakerusa, Soldier, Touganoxle, Michigan Avenue, Leavenworth, Winchester. Married, March 26, 1890, to Miss Lillie H. McElwain.

T-47. Lucien Volney Rector.

Lochiel, Indiana.

S. T. B. Born, September 21, 1868, near Brazil, Indiana. Member of the Northwest Indiana conference; appointments: Sandford; Marshall; 1897—, Lochiel.

CLASS OF 1895.

T—48. Henry Sigel Beals, *deceased.*

S. T. B.; Ph. B., 1895. (See 1334, College of Liberal Arts.)

T-49. Frank Sherman Ditto.

Missionary, Mussoori, India.

S. T. B.; A. B., 1893, Washburn College, Kansas. Born, June 4, 1865, in Oxford, Iowa. 1894-98, instructor in School of Theology, DePauw University; 1895-96, post graduate student, DePauw University; 1898, summer, post graduate student, University of Chicago; 1898-1900, instructor in Hebrew and the English Bible, DePauw University; 1900—, missionary, in charge of Boys' High school and English Church, Mussoori, India. Married, July 11, 1898, to Florence Weir Hays. (See 974, College of Liberal Arts.)

T-50. Charles William Hesson.

Litchfield, Kentucky.

S. T. B. Born, July 19, 1870, near Rockport, Indiana. 1895, admitted to Louisville conference; appointments: Rome; Yelvington; Brandenburg; January, 1898, founded the Lucile Orphans' Home, in Litchfield, Ky., and is manager of same; at present, engaged in evangelistic work. Married, July 6, 1892, to Miss Cornelia H. Clark, of Litchfield, Kentucky.

CLASS OF 1896.

T-51. William Frederick Dingel.

Osceola, Indiana.

S. T. B.; Ph. B., 1896. (See 1402, College of Liberal Arts.)

CLASS OF 1897.

T-52. Merritt Machlan.

Madison, Indiana.

S. T. B.; A. B., 1893. (See 1233, College of Liberal Arts.)

T-53. Clarence Dille Royse.

Renselaer, Indiana.

S. T. B.; A. B., 1897. (See 1498, College of Liberal Arts.)

T-54. Marquis Melville Want.

Jacksonville, Illinois.

S. T. B.; A. B., 1896; A. M., 1897. (See 1444, College of Liberal Arts.)

CLASS OF 1898.

T-55. John Omar Campbell.

McCordsville, Indiana.

S. T. B.; Ph. B., 1898. (See 1530, College of Liberal Arts.)

T-56. Joseph Dawson.

Baltimore, Maryland.

S. T. B. Pastor Guilford Avenue M. E. church, Baltimore, Md.

T-57. John Eugene Thackrey.

Chapman, Kansas.

S. T. B. Born, April 3, 1870, near Alma, Riley county, Kansas. Member of Kansas conference; appointments: Chapman. Married, June 15, 1896, to Miss Elva L. Palmer, B. S.

CLASS OF 1899.

T-58. Ming Chuan Liu.

Methodist Missions, Peking, China.

S. T. B.; A. B., 1890, Peking (China) University. Born, April, 1874, near Wu C'hing hsien, China. Entered St. Louis conference; ordained deacon under Missionary Rule by Bishop Hurst; transferred to North China conference; 1900—, stationed at Southern City, Peking, China Married, November 19, 1899, to Mei fui C'heng.

CLASS OF 1900.

T-59. William LaRue Dexter,

Douglass, Kansas.

S T. B.; A. B., 1900. (See 1637, College of Liberal Arts.)

T-60. Thomas Madison Heaton.

Center Point, Indiana.

S. T. B.; Ph. B., 1900. (See 1648, College of Liberal Arts.)

5. SCHOOL OF MUSIC.

CLASS OF 1886.

M-1. Susie Fay (née Kelly).

Urbana, Illinois.

Mus. B. Born, April 17, 1865, in Annapolis, Indiana. Sister of 671 and 1001, College of Liberal Arts. 1886-88, instructor in Piano, School of Music, DePauw University; 1890-92, professor of Pianoforte, Harmony, and Counterpoint, same; 1888-90, studied Piano, Harmony, Counterpoint, Fugue, Form and Theory, at the Royal Conservatory, Leipzig, Germany. Married, April 7, 1892, to Andrew F. Fay, at Greencastle, Indiana.

CLASS OF 1887.

M-2. Kate Stockwell Hammond.

Greencastle, Indiana.

A. B., 1882; A. M., 1891. (See 732, College of Liberal Arts.)

CLASS OF 1889.

M-3. Anna Smith (née Allen).

Greencastle, Indiana.

Born, September 10, 1870, in Greencastle, Indiana. Teacher in School of Music, DePauw University, 1888-94. Married, January 18, 1888, to Harry M. Smith, at Greencastle, Indiana.

M-4. Ethel Bergey (née Sutherlin).

74 Kimball Hall, 243 Wabash Avenue, Chicago, Illinois.

Born, February 13, 1872, in Parke county, Indiana. 1889-90, post graduate work in DePauw School of Music, and tutor in Harmony and Chorus class, also pianist for DePauw Symphony Orchestra; continued study under William H. Sherwood; 1892-93, teacher of Piano and Harmony, Logan Female College, Russellville, Kentucky; 1893-94, teacher of Piano and Harmony, Elgin (Illinois) Conservatory of Music; since 1894 has had a studio in Kimball Hall, Chicago, doing concert work and teaching. Married, August 1895, to Theodore S. Bergey, in Milwaukee, Wisconsin.

CLASS OF 1890.

M-5. Gertrude May Taylor (née Simison).

Romney, Indiana.

B. L. (See 1144, College Liberal Arts.)

CLASS OF 1891.

M-6. Estelle Leonard.

Union City, Indiana.

M-7. Julia Bantz Sedwich (née Southard).

Martinsville, Indiana.

Born in Greencastle, Indiana. 1891-93, instructor in School of Music, DePauw University.

CLASS OF 1892.

M-8. Della Duvall (née Ogden).

Delaware, Ohio.

Born, October 5, 1872, in Danville, Indiana. Sister of 1240 and 1306, College of Liberal Arts. 1897-1900, post graduate work in Voice, school of Music and Oratory, Columbus, Ohio. Married, August 29, 1894, to Trumbull G. Duvall, at Danville, Indiana. (See 978, College.)

M-9. Eudora Esterbrook (née Marshall).

Teacher Abingdon, Illinois.

Born, June 12, 1871, in Milford, Illinois. 1893, post graduate work, in the Gottschalk Lyric school, Chicago; for four years in charge of Department of Music, Orleans (Nebraska) College; 1897—, dean of the Conservatory of Music, Hedding College, Abingdon, Illinois. Married, August 20, 1895, to Herbert R. Esterbrook, Professor in Hedding College.

M-10. Flora D. Mathias.

Greencastle, Indiana.

Born in Greencastle, Indiana. Daughter of 210, and sister of 1301, College of Liberal Arts.

M-11. Mary Virginia Spurlock (née Smith).

Plattsmouth, Nebraska.

Born, May 21, 1873, in Arrow Rock, Saline county, Missouri. 1893, post graduate work in music in Berlin, Germany. Married, November 23, 1898, to George M. Spurlock, at Maryville, Missouri. (See L—151.)

CLASS OF 1893.

M-12. Rosa Adelaide Marquis.

Permanent Address: Greencastle, Indiana.

Born, October 24, 1870, in Greencastle, Indiana. Teacher: Austin College, Effingham, Illinois; Franklin, Tennessee; Bristol, Virginia; 1900—, Birmingham, Alabama. Profession, violin soloist; teacher of violin and piano.

M-13. Zella Marshall.

4349 Oakenwald Avenue, Chicago, Illinois.

B. L., 1894. (See 1299, College of Liberal Arts.)

M-14. Pauline Reamer Newhouse (née Blake).

Terre Haute, Indiana.

Born, February 14, 1874, in Greencastle, Indiana. 1894, post graduate work in DePanw University. Married, May 30, 1894, to F. C. Newhouse, at Greencastle, Indiana.

M-15. Emma Josephine Richards (née Coffey).

Brazil, Indiana.

B. L., 1893. (See 1244, College of Liberal Arts.)

M-16. Stella B. Smith (née Jordan).

Mishawaka, Indiana.

B. L., 1894. (See 1317, College of Liberal Arts.)

M-17. Flora Whisand (née Van Dyke).

Charleston, Illinois.

CLASS OF 1894.

M-18. Olive Bower (née Stanley).

Albion, Illinois.

B. L., 1893. (See 1207, College of Liberal Arts.)

M-19. Jessie DeMotte Case.

Attica, Indiana.

B. L., 1893. (See 1211, College of Liberal Arts.)

M-20. Mayme Roberts (née Jennings).

Shelbyville, Illinois.

Ph. B., 1895. (See 1377, College of Liberal Arts.)

M-21. Mary Alice Potter.

Bedford, Indiana.

Born in Wooster, Ohio. Studied Piano and Harmony under Karl Merz, Dr. H. H. Haas, and Eugene Heffley, at the University of Wooster, 1896, post graduate work under Walter Howe Jones, DePauw University; 1898, under Elizabeth Patterson Sawyers, DePauw University; taught in Elwood, Indiana; at present, teacher of piano in Bedford, Indiana; home address: Greencastle, Indiana.

M-22. Erba Webber.

Warsaw, Indiana.

CLASS OF 1895.

M-23. Jessie Younge Fox.

Champaign, Illinois.

Born, October 6, 1873, in Kinmundy, Illinois. Instructor in Piano, University of Illinois, Champaign, Illinois.

M-24. Bertha Louise Hanker.

Toledo, Illinois.

Born, February 4, 1873, in Toledo, Illinois. Teacher of music, Toledo, Illinois.

M-25. Adeline Whitney Kewley (née Rowley).

Onarga. Illinois.

Born, April 26, 1873, in Cedar Rapids, Iowa. 1896-97, post graduate work in Voice in New York City and Chicago; teacher of Voice at Champaign, Illinois, and Onarga, Illinois. Married, September 2, 1899, to James Kewley, at Cedar Rapids, Iowa.

CLASS OF 1896.

M-26. Helen Hanna Birch.

Permanent Address: Greencastle, Indiana.

Born, October 26, 1874, in Greencastle, Indiana. Post graduate work in DePauw School of Music in 1897-98, teacher of piano in Greencastle; now teacher of piano in Freeport, Illinois.

M-27. Grace Pullen (née Wilson).

Centralia, Illinois.

Born, June 3, 1872, in Centralia, Illinois. Married, December 29, 1897, to Fred Pullen, at Centralia

CLASS OF 1897.

M-28. Josephine Fyffe Binyon (née Armstrong).

Chicago Heights, Illinois.

Born, August 3, 1878, in Crawfordsville, Indiana. 1897-1900, post graduate work in Piano, DePauw School of Music; three years, organist of Christian Church, Greencastle. Married, January 23, 1901, to Claude E. Binyon, at Greencastle, Indiana.

M-29. Mary Louise Hoover.

Permanent Address: Greencastle, Indiana.

Born, April 24, 1877, in Union, Indiana. 1898, post graduate work in DePauw School of Music, piano; 1900, post graduate work at Chautauqua, New York, piano; teacher of music, private classes, at Bedford, Boonville, and, at present, Evansville, Indiana.

M-30. Helen Caroline O'Dell.

Wolcott, Indiana.

CLASS OF 1898.

M-31. Eva Nesbit (née Osburn).

Sullivan, Indiana.

Married, January 24, 1901, to R. R. Nesbit, at Shelburn, Indiana.

CLASS OF 1899.

M-32. Chloe Alice Gillum.

Permanent Address: Sylvania, Indiana.

Born, November 14, 1877, in Sylvania, Indiana. Teacher in Millersburg (Kentucky) Female College; at present, teacher of Voice, Methodist College, Arkadelphia, Arkansas.

M-33. Winona Bertha Gregory.

Williamsport, Indiana.

Born, December 7, 1874. Vocal and instrumental teacher, Williamsport, Indiana.

M-34. Helen Herr.

Brazil, Indiana.

M-35. Myrtle Owen.

Amo, Indiana.

Teaching music in Brazil, Indiana.

M-36. Mildred Rutledge.

Springfield, Illinois.

Teaching private pupils in Greencastle, Indiana.

M-37. Ruth Vaught.

Lebanon, Indiana.

Teaching private pupils in Greencastle, Indiana.

M-38. Cora Waltz (née Darnell).

Greencastle, Indiana.

CLASS OF 1900.

M-39. Mary Laura Christie.

Greencastle, Indiana.

Born, October 5, 1880. Teacher of music.

M-40 Raeburn Cowger.

Monticello, Indiana.

Teaching music in Monticello and Goodland, Indiana.

M-41. Jessie Ada Poynter.

Sullivan, Indiana.

Born, December 17, 1876, in Cloverdale, Indiana. Sister of 1492, College of Liberal Arts. Teacher of music in Sullivan.

M-42. Lillian Dale Cadwell (née Scott).

Valparaiso, Indiana.

Married Ralph Cadwell, at Greencastle, Indiana. Student in Normal school, Valparaiso, Indiana.

M-43. B. Pearl Shaw.

Sardinia, Indiana.

---

6. SCHOOL OF ART.

CLASS OF 1887.

A-1. Mary Guivey.

Parma, Michigan.

CLASS OF 1890.

A-2. Jennie A. Headen (née Henry).

Mooresville, Indiana.

Born, December 18, 1860, near Evansville, Indiana. Married, November, 11, 1880, to Rev. Heber S. Headen. (See 1025, College of Liberal Arts.)

A-3. Lulu Belle Spencer (née Ward), *deceased.*

Born, March 7, 1868, in Versailles, Indiana. Daughter of L—33. Married, August 9, 1894, to Edward B. T. Spencer, (see 999, College of Arts). Died, June 4, 1896, at Denver, Colorado, and buried at Vevay, Indiana.

A-4. Lizzie Hyde Goulding.

Greencastle, Indiana.

Born, February 29, 1864, in Greencastle, Indiana. 1892-95, instructor in DePauw Art School; at present, private teacher, studio at No. 203, North College Avenue, Greencastle, Indiana.

A-5. Lida Minchin (née Bechelder).

West Union, Iowa.

Born in Greencastle, Indiana. Sister of 883, College of Liberal Arts. Married, February 19, 1898, to C. B. Minchin, at Greencastle, Indiana.

CLASS OF 1891.

A-6. Edith Lorima Bissell.

Artist, California, Missouri.

Born, June 27, 1874, in Coldwater, Michigan. 1895-98, post graduate work in Art in DePauw School of Art; 1898, instructor in School of Art; took work in German and Metaphysics, DePauw University.

A-7. Anna Brown (née Brown).

Lafayette, Indiana.

CLASS OF 1893.

A-8. Evalyn Ayres (née Rutledge).

Springfield, Illinois.

Born, June 25, in Hillsboro, Illinois. Sister of M—36. Married, June 14, 1893, to George E. Ayres.

A-9. Lenore Brown (née Boaz).

Kokomo, Indiana.

Writer of stories for *Ladies' Home Journal, Youth's Companion,* and other periodicals.

A-10. Jennie McEwon (Mrs.).

*Aylmer, Ontario.

A-11. Clelia Claudine Newcomer.

Tipton, Indiana.

B. L., 1893. (See 1239, College of Liberal Arts.)

A-12. Ida J. Ross (née Brindel).

Oswego, Kansas.

Married, May 25, 1887, to Sherman A. Ross. (See 1248, College of Liberal Arts.)

A-13. M. S. Weston (née Bovey).

New Richmond, Indiana.

Married, November 24, 1887, to Rev. Henry C. Weston, of Northwest Indiana conference. (See T-38.)

CLASS OF 1894.

A-14. Nannie Ayres.

Bloomington, Indiana.

Teacher of art in Southwestern Kansas College, Winfield, Kansas; now teacher of Drawing in public schools of Bloomington, Indiana.

A-15. Mattie L. Harvey.

Trenton, Missouri.

B. L., 1894. (See 1287, College of Liberal Arts.)

A-16. Estella M. Short.

Greencastle, Indiana.

Born, August 1, 1875, in Rossville, Indiana. 1896, post graduate work in DePauw Art School.

A-17. Bessie Minerva Smith.

Art Teacher, Greencastle, Indiana.

Born, December 23, 1873, in Westfield, Indiana. Sister of 1384, College of Liberal Arts. Post graduate work, one year in DePauw, and one year in Chicago Art Institute; at present, teacher in Art School, DePauw University.

CLASS OF 1895.

A-18. Laura S. Powell.

Winchester, Indiana.

Born, May 26, 1863, in Peru, Indiana. Married, October 7, 1885, to Rev. Sherman Powell. (See 1371, College Liberal Arts.)

A-19. May Thompson.

Marshall, Indiana.

Teacher private class in art.

CLASS OF 1896.

A-20. Flora Nelson Sayers (née Bridges).

Waynesburg, Pennsylvania.

B. L. (See 1380, College of Liberal Arts.)

CLASS OF 1897.

A-21. Effie Alma Pattee.

Greenfield, Indiana.

Ph. B., 1898. (See 1557, College of Liberal Arts.)

CLASS OF 1898.

A-22. Nellie Frances Reed.

Avon, Indiana.

Born, July 6, 1875, in Avon, Indiana. 1898, post graduate work in cast and perspective in Chicago Art school.

A-23. Edna Williams.

Grandview, Iowa.

Born, December 15, 1873, in Muscatine, Iowa. Sister of 1446, College of Liberal Arts. Post graduate work in Art school, Cornell College, Iowa; teacher of drawing in public schools, Wapello, Iowa; at present, engaged in painting and teaching art in Grandview, Iowa.

CLASS OF 1900.

A-24. Florence Adelpha Pruitt.

Greencastle, Indiana.

Born, July 18, 1878, near Belle Union, Morgan county, Indiana. Engaged in teaching painting in Greencastle and Brazil, Indiana.

7. HONORARY ALUMNI.

1. ARTIUM MAGISTRI.

John Law, Esq., (*ad eundem gradum*), 1843
Charles McHays, 1844
Jessie H. Moore, 1846
Henry J. Newell, 1849
William Marshall, 1850
Asbury O. Farnham, 1851
Rev. S. M. Fellows, President Cornell College, Iowa, 1852
Rev. S. T. Gillett, Chaplain U. S. Navy; S. E. Indiana Conference (*deceased*), 1852
Rev. Samuel Brenton (*deceased*), 1853
Rev. John W. Locke (*ad eundem gradum*), President Brook-

ville College; Professor Mathematics Indiana Asbury University; President McKendree College, 1854
W. F. BEACH, 1854
E. H. GRAY, (*ad eundem gradum*), 1854
REV. JOHN F. MARLAY, 1858
WILLIAM BIRNEY, ESQ., 1858
PROFESSOR O. B. MUNSELL, Illinois Wesleyan University, 1858
H. B. THESIN, 1858
E. H. WHEELER, 1858
REV. J. W. JACKSON, Chaplain United States Navy, 1858
REV. GEORGE W. CRAWFORD (*deceased*), 1859
W. C. BYFORD, M. D., 1859
REV. M. M. C. HOBBS, Indiana Conference, 1859
REV. A. D. CUNNINGHAM, 1859
REV. JAMES M. GUNN, 1859
REV. LEVI TARR, Principal Danville Academy, 1859
REV. T. MITCHELL, Principal Dickinson Seminary, 1860
REV. W. C. PIERCE, Vice-President and Professor in Baldwin University, 1860
EMANUEL MARQUIS, Professor Modern Languages, The Indiana University, 1860
HAMILTON HAYS, ESQ., 1860
REV. T. G. BEHARREL, Indiana Conference, 1860
REV. GEORGE RICE, Northwest Indiana Conference, 1864
REV. GEORGE P. JENKINS, S. E. Indiana Conference; President Moore's Hill College, 1865
REV. WILLIAM H. KINCAID, Pittsburg Conference, 1866
HENRY AMBER, ESQ., Professor of Law, Iowa Wesleyan University, 1867
REV. LEROY M. VERNON, Missionary to Italy, 1867
REV. J. H. MARTIN, Southeast Indiana conference; President Moore's Hill College; Superintendent Public Schools, Madison, Indiana, 1867
REV. B. F. CRARY (*ad eundem gradum*), Editor *California Christian Advocate*, 1867
REV. B. RUSH CUNNINGHAM, 1868
REV. WILLIAM C. MATTISON, Cincinnati Conference, 1868
REV. C. W. CLINTON, Upper Iowa Conference, 1869
REV. JOHN BAKER, Wesleyan Conference, England, 1870

Rev. N. L. Brakeman, Northwest Indiana Conference (*deceased*), 1870
Rev. John G. Chafee, Southeast Indiana Conference, 1870
Rev. Aaron Gurney, Northwest Indiana Conference, 1870
Rev. Rufus D. Black, Southeast Indiana Conference, 1870
Rev. W. H. Grim, Indiana Conference, 1871
Rev. Abijah Marine, Northwest Indiana Conference, 1872
Rev. S. Atkinson, Wesleyan Conference, England, 1872
Rev. Isaac W. Joyce, Cincinnati Conference; Bishop M. E. Church, 1872
Rev. R. M. Barnes, Illinois Conference, 1874
Rev. Ezra Lathrop, Minnesota Conference, 1874
Professor Charles Emmerick, Indianapolis High School, 1874
Rev. Joseph Wood, Wesleyan Conference, England, 1875
Rev. Augustus H. Tevis, California Conference, 1875
Rev. L. G. Adkinson, Southeast Indiana Conference; President New Orleans University, 1875
Wilbur Clark Brockunier, Esq., Wheeling, W. Va., 1876
Hon. William Irvin, Danville, Ind., 1876
George W. Atkinson, Esq., Charleston, W. Va., 1876
Hon. O. J. Smith, New York, 1877
Rev. W. R. Halstead, M. S., Indiana Conference, 1877
Rev. T. B. McManis, B. S., Northwest Indiana Conference, 1877
Joseph Carhart, Professor of Elocution, Indiana State Normal School; Professor in DePauw University, 1879
Granville C. Moore, Esq., Professor of Law, DePauw University, 1879
J. H. Ellis, 1880
Rev. Nathaniel A. Chamberlain, Colorado Conference, 1881
Rev. James C. McCormick, Wisconsin Conference, 1881
Hon. Thomas H. Patterson, Denver, Colo., 1882
Rev. John K. Pye, Southeast Indiana Conference (*deceased*), 1882
Rev. John A. Kummer, Erie Conference, 1883
Rev. Yancey B. Meredith, North Indiana Conference, 1883
Professor Richard G. Boone, Superintendent of the Public Schools, Frankfort, 1884
Rev. Robert Roberts, Southeast Indiana Conference, 1884
Rev. John D. Walsh, Kentucky Conference, 1884
Rev. John Morgan, President Whittier College, Iowa, 1885
Rev. Henry M. Middleton, Northwest Indiana Conference, 1886

JAMES M. BEARD, *pro merito*, 1887
JOANNA BAKER, (*ad eundem gradum*), 1888
CLINTON MURPHY, Rushville, Ind., 1889
THOMAS H. HAWKINS, M. D., Denver, Colo., 1889
PROFESSOR LEWIS H. JONES, Indianapolis, Ind., 1889
E. S. ELDER, M. D., Indianapolis, Ind., 1890
REV. HORATIO N. OGDEN, Northwest Indiana Conference, 1890
CAPT. WILLIAM F. SPURGIN, West Point, N. Y., 1890
PROFESSOR WESLEY WALKER NORMAN, *pro merito*, (*deceased*), 1894
REV. JAMES WILLIAM BAKER, *pro merito*, Indiana Conference, 1900

2. DIVINITATIS DOCTORES.

EDWARD THOMPSON, Bishop, Methodist Episcopal Church (*deceased*), 1846
JACOB YOUNG, (*deceased*), 1853
SOLOMON HOWARD, President Ohio University, 1853
JAMES V. WATSON, Editor *Northwestern Christian Advocate*, (*deceased*), 1853
JOHN WHEELER, Professor of Latin, Indiana Asbury University; President Baldwin University; President Iowa Wesleyan University, (*deceased*), 1858
P. S. DONELSON, President Ohio Wesleyan Female College, (*deceased*), 1859
W. R. DAVIS, President of Baker University, 1859
E. E. E. BRAGDON, A. M., Professor of English Literature, Indiana Asbury University; Professor of Ancient Languages, Genessee College (*deceased*), 1860
J. F. JACQUES, A. M., President of Illinois College, 1860
THOMAS H. SINEX (*deceased*), 1862
JOHN A. GERE, East Baltimore Conference, 1862
WILLIAM W. PATTON, Chicago, President Howard College, D. C., 1863
FREDERICK UPHAM, Providence Conference, 1863
HENRY C. BENSON, Editor *California Advocate*, (*deceased*), 1864
ASBURY LOWRY, Editor *Divine Life*, 1865
ISAAC OWEN, Agent Indiana Asbury University (*deceased*), 1865
MARTIN CLOCK BRIGGS, California Conference, 1865
ROBERT HATFIELD, Philadelphia Conference, 1866
AUGUSTUS C. GEORGE, (*deceased*), 1867

John Seys, United States Minister to Liberia (*deceased*), 1867
Benjamin Franklin Cocker, Professor of Mental and Moral Philosophy, University of Michigan (*deceased*), 1868
William H. Goode, North Indiana Conference (*deceased*), 1869
Thomas H. Lynch, Southeast Indiana Conference, 1869
C. N. Sims, New York Conference; Chancellor of Syracuse University, 1870
Joseph Reed, Northwest Indiana Conference (*deceased*), 1870
F. A. Hester, Southeast Indiana Conference, 1870
John A. Roach, M. D., 1870
Shadrach L. Bowman, Professor Biblical Literature, Dickinson College; Dean of School of Theology, DePauw University, 1871
Samuel Godfrey, Northwest Indiana Conference, 1871
Lucius C. Matlack, Louisiana Conference (*deceased*), 1871
H. W. Thomas, Rock River Conference, 1871
W. McKendree Hester, Indiana Conference, 1872
Levi Stevens Weed, New York Conference (*deceased*), 1872
Henry R. Naylor, Baltimore Conference, 1872
Harrison Gilliland, Wisconsin Conference, 1872
J. W. T. McMullen, Northwest Indiana Conference, 1874
John Walker Jackson, Philadelphia Conference; United States Army, 1874
Bishop Albert Carman, A. M., Canada, 1874
J. R. Jacques, A. M., President of Albert College, Canada, 1875
J. W. McDonald, A. M., Iowa Conference, 1875
George B. Jocelyn, A. M., President of Albion College, Michigan (*deceased*), 1875
George D. Watson, Indiana Conference, 1876
Milton Mahin, North Indiana Conference, 1876
M. H. Mendenhall, North Indiana Conference, 1877
George L. Curtiss, A. M., Southeast Indiana Conference; Professor in Medical College of Indiana; Professor of Historical Theology in DePauw University (*deceased*), 1877
Henry G. Jackson, A. M., Superintendent of South American Missions, Buenos Ayres, S. A., Rock River Conference, 1877
James S. Waugh, Pres. of Wesley College, Melbourne, Australia, 1879
Alexander McKay, President Belfast College, Ireland, 1879
J. B. Robinson, A. M., President Onargo College, Illinois, 1879

HILLARY A. GOBIN, A. M., Professor of Greek Language and Literature, Indiana Asbury University; President Baker University, 1880
JOHN WALLACE WEBB, A. M., Central New York Conference, 1880
ABIJAH MARINE, A. M., Southeast Indiana Conference, 1880
JOSEPH S. WOODS, Indiana Conference (*deceased*), 1881
ALLEN A. GEE, Northwest Indiana Conference, (*deceased*), 1881
WILLLIAM M. ZARING, Indiana Conference, 1881
JOHN P. D. JOHN, Professor Applied Mathematics; President of DePauw University, 1882
WILLIAM H. H. PILLSBURY, Iowa Conference, 1882
JOHN H. CISSEL, Northwest Indiana Conference, 1882
AARON TURNER, Indiana Conference, 1883
CHARLES A. BROOKE, Northwest Indiana Conference, 1883
ISAIAH VILLARS, Illinois Conference; President McKendree College, 1883
JOHN S. TEVIS, Indiana Conference, 1883
HENRY AUGUSTUS BUCHTEL, Northwest Indiana Conference, 1884
WILLIAM W. EVANS, Newark Conference, 1884
A. J. MERCHANT, 1885
C. G. HUDSON, North Indiana Conference, Secretary, 1886
HENRY BAKER, New York Conference, 1886
L. G. ADKINSON, Southeast Indiana Conference, 1887
GEORGE W. BAINUM, Pastor Presbyterian Church, Greencastle, 1887
DOCTOR F. BARNES, 1887
SAMUEL BECK, Northwest Indiana Conference, 1887
WILLIAM S. BIRCH, North Indiana Conference, 1887
MARION M. BOVARD (*deceased*), 1887
GEORGE M. BOYD, Northwest Indiana Conference (*deceased*), 1887
CHARLES WESLEY BUOY, Philadelphia Conference, 1887
JOHN G. CHAFFEE, Southeast Indiana Conference, 1887
JAMES H. FORD, North Indiana Conference, 1887
THOMAS A. GOODWIN, Indianapolis, Indiana, 1887
WILLIAM H. GRIM, Indiana Conference, 1887
THOMAS C. ILIFF, Utah Mission, 1887
JOHN KIGER, Indiana Conference, 1887
ROBERT N. MCKAIG, Minnesota Conference, 1887
THOMAS STABLER, North Indiana Conference, 1887
JESSE BOWMAN YOUNG, Editor *Central Christian Advocate*, 1887
WILLIAM R. HALSTEAD, Indiana Conference, 1888

James Hill, Indiana Conference, 1888
Ferd C. Iglehart, New York Conference, 1888
James W. Green, Northwest Indiana Conference, 1888
Albinus A. Johnson, President Texas Wesleyan College, 1888
Wilbur Fisk Walker, Missionary to China, 1889
John A. Kummer, Erie Conference, 1889
William Howard Hickman, President Clark University; Atlanta Ga., 1889
Freeman Daily Bovard, Southern California Conference, 1890
Frost Craft, Illinois Conference, 1890
Rufus Haymond Wilkinson, Rock River Conference, 1890
Salem B. Town, Northwest Indiana Conference, 1891
Henry James Talbott, Indiana Conference, 1891
Albert Hurlstone, Indiana Conference, 1892
William A. Quayle, 1892
Albert Sidney Embree, Kansas Conference, 1894
Horace N. Herrick, North Indiana Conference, 1894
Charles E. Bacon, Indiana Conference, 1896
John Simison Howk, Jeffersonville, Ind., 1896
William O. Shepard, Evanston, Ill., 1896
Edward T. Curnick, New England Southern Conference, 1897
George E. Hill, 1897
Russell D. Utter, Northwest Indiana Conference, 1897
Almerin Wesley Lamport, North Indiana Conference, 1898
Deloss M. Wood, Northwest Indiana Conference, 1898
Frank Gillespie Browne, North Indiana Conference, 1899
William D. Parr, North Indiana Conference, 1899
Charles W. Lewis, Indiana Conference, 1899
Edward B. Rawls, Indiana Conference, 1899
George W. Switzer, Northwest Indiana Conference, 1900

3. LEGUM DOCTORES.

Hon. Richard W. Thompson, Secretary of the Navy, (*deceased*), 1846
Daniel Reed, A. M., Professor of Ancient Languages, The Indiana University; President Missouri State University, 1853
Hon. Neal Dow, member of Congress from Maine, (*deceased*), 1854

HON. ALEXANDER C. DOWNEY, Professor of Law, Indiana Asbury University; Judge of the Indiana Supreme Court; Dean School of Law, DePauw University, (*deceased*), 1858
HON. JAMES HARLAN, United States Senator; Secretary of the Interior, (*deceased*), 1858
HON. JOSEPH A. WRIGHT, Governor of Indiana; Minister to Prussia (*deceased*), 1860
HON. SAMUEL GALLOWAY (*deceased*), 1860
HON. ALBERT S. WHITE, United States Senator, 1862
REV. FREDERICK MERRICK, President of the Ohio Wesleyan University (*deceased*), 1864
HON. ALBERT G. PORTER, Comptroller of the United States Treasury; Governor of Indiana; Minister to Italy (*deceased*), 1870
PHILLIP G. GILLETTE, Superintendent Illinois Institution for Deaf and Dumb, 1871
HON. NEWTON BOOTH, Governor of California; United States Senator (*deceased*), 1872
PROFESSOR WILLIAM WELLS, A. M., Union College, 1875
PROFESSOR J. W. DODD, A. M., Frankfort, Ky., 1877
HON. GEORGE VAIL HOWK, Judge of the Indiana Supreme Court, 1879
HON. ASA IGLEHART, Trustee of DePauw University (*deceased*), 1879
WILLIAM J. MILNE, President Geneseo State Normal School, New York, 1880
JOHN FLETCHER HURST, Bishop of Methodist Episcopal Church, 1880
HON. WILL CUMBACK, Lieutenant-Governor of Indiana, 1881
REV. THOMAS BOND WOOD, Missionary to Peru, 1882
REV. CHARLES N. SIMS, Chancellor of Syracuse University, 1883
HON. WILLIAM A. WOODS, Judge of the United States District Court, 1883
HON. DANIEL W. VOORHEES, United States Senator (*deceased*), 1884
HON. J. A. S. MITCHELL, 1887
WILLIAM H. LARRABEE, 1888
ALEXANDER C. STEVENSON (*deceased*), 1888
PROFESSOR WILLIAM TRICKETT, Dickinson College, Carlisle, Pa., 1889
SETH C. CHANDLER, Cambridge, Mass., 1891

Hon. Edwin Holland Terrell, United States Minister to Belgium, 1892
Hon. Robert Roberts Hitt, United States Representative, 1894
Hon. John H. Baker, Indianapolis, Ind., 1895
Rev. Henry A. Buchtel, A. M., D. D., Chancellor of the University of Denver, 1900

4. medicinae doctores.

M. S. Saylor, 1851
H. E. Cowgill, 1851
O. L. Clark, 1851
J. G. D. Pettijohn (*ad eundem*), 1851
W. T. S. Cornett, 1852
D. Todd, 1852
H. E. Talbott (*deceased*), 1852
C. D. Pearson (*deceased*), 1852

5. philosophiae doctores.

Rev. Wesley J. Spaulding, President Iowa Wesleyan University, 1865
Charles F. Himes, Professor of Dickinson College, 1866
Joseph Tingley, Professor of Natural Science, Indiana Asbury University, 1871
Samuel Allan Lattimore, Professor of Greek, Indiana Asbury University; Professor of Chemistry, University of Rochester, 1873
Rev. T. M. Gatch, A. M., President of Willamette College, 1874
S. H. Deneen, A. M., Professor Latin and History, McKendree College, 1876
E. E. Edwards, A. M., Professor Natural Science, McKendree College; President of the Colorado Agricultural College, 1877
James C. Foye, A. M., Professor Lawrence University, 1881
James H. Worman, Professor Boston University, 1882
John Mickleborough, Cincinnati, Principal Cincinnati Training School, 1882
Charles J. Little, A. M., Professor Dickinson College; Professor Syracuse University, 1882
Louis Richard Klemm, Cincinnati, 1883

JAMES BALDWIN, *pro merito*, Superintendent of the Rushville Public Schools, 1884
WILLIAM E. BRANDT, M. D., *pro merito*, Washington, D. C., 1884
FELIX T. MCWHIRTER, A. M., *pro merito*, DePauw University, 1886
JOHN BREWER DE MOTTE, *pro merito*, DePauw University, 1887
ERMINA M. FALLASS, *pro merito*, 1888
UICHIRO SASAMORI, *pro merito*, 1893

6. LEGUM BACCALAUREUS.

HON. MILTON A. OSBORN, A. M., Greencastle, 1874

7. SCIENTIAE MAGISTER.

LIEUTENANT WILLIAM R. HAMILTON, U. S. A., 1881

GENERAL SUMMARY.

I. GRADUATE ALUMNI:	No. of Classes.	No. of Graduates.	
Asbury College of Liberal Arts,	61	1,698	
School of Medicine,	3	40	
School of Law,	18	187	
School of Theology,	15	60	
School of Music,	14	43	
School of Art,	10	24	
	121	2,052	
Counted twice		91	
			1,961
II. HONORARY ALUMNI:			
Artium Magistri,		84	
Medicinæ Doctores,		8	
Legum Baccalaureus,		1	
Divinitatis Doctores,		114	
Philosophiæ Doctores,		18	
Legum Doctores,		32	
Scientiæ Magister,		1	
		258	
Counted twice,		4	
			254
Total Graduate and Honorary Alumni,			2,215
*Counted twice,			50
Net total of Alumni,			2,165

*Graduates who afterward received Honorary Degrees.

SOCIETY OF ALUMNI OF DePAUW UNIVERSITY.

Officers.

Minetta T. Taylor, A. M., Pres.

H. B. Londgen, A. M., 1st V. P. R. H. Crouch, A. M., 2nd V. P.

Mary B. Wright, A. M., Secy. Silas A. Hays, A. M., Treasurer.

PARTIAL INDEX BY PLACES.

Anderson, Indiana.

1859. William Green Burnett.
1869. John Wood Lovett.
1873. Oliver Harrison Blacklidge.
1877. Francis Asbury Walker.
1879. John Fletcher McClure.
1882. Albert Armstrong Small.
1883. Azariah Lorraine Doss.
Edgar Eugene Hendee.
1887. John Marshall Cassell.
Charles Haven Neff.
1888. William Wabash Kneale.
1892. Nellie Barbara Fatout.
1895. Albert Welker Collins.
1899. Ray Charles Haynes.
1900. Joseph Pulse.

Cincinnati, Ohio.

1864. George W. Griffin.
1874. Minnie Hoyt Brown.
1878. Rollo M. Thomas.
1879. Arthur C. Hamilton.
Nellie Hoyt Morgan.
1881. Frank Gillespie Browne.
1882. Harry Lincoln Gordon.
1883. Edwin Lincoln Martin.
1885. Marx Briedenbach.
1891. Orville Frank Dwyer.

Chicago.

1849. Isaac Reynolds Hitt.
1851. Willis Martin Hitt.
1853. John Hitt.
1856. John Milton Olcott.
1859. Henry S. Albin.
James Boone Hill.
1861. Edward J. Whitehead.
1862. Henry Godden Jackson.
Matson Hill.
1865. David Gilbert Hamilton.
1868. William Francis Black.
1874 Hubert Marshall Skinner.
Andrew Henry Yount.
Mary S. Yount.
1875. James Audubon Burhans.
Cornelius Huffer Martin.
1877. John Samuel Goodwin.
Silas Tevis Richman.
1880. Lincoln Brooke.
Laura Kelly Pruitt.
1882. Margaret Noble Lee.
Andrew James Pruitt.
1883. William Ransdall Goodwin.
Theodore Lee Neff.
Charles Littell Urmston.
1885. Harry Lincoln Sayler.
Edgar Simpson Sheridan.
Joseph Elmer Stephenson.
1887. Charles Walker Farr.
Thomas J. Jackson.
Mary Ridpath Mann.
Miles Fletcher Moore.
1888. Charles Edward Dixon.
Harvey Lantz.
John Howard McElroy.
1889. Ethel Sutherlin Bergey.
George A. Brinkman.
Nelson A. Hetherington.
John Luther Jackson.
Charles Wesley Mann.
William Dana Wilcox.
James Herbert Wilkerson.
Mary Roth Wilkerson.
1890. Maude Fulkerson Bower.
Horace Lycurgus Burr.
Worth Ernest Caylor.
Addison Webster Moore.
Roy Owen West.
1891. Edgar Everett Rhodes.
Lewis S. Dalton.
1892. Thaddeus Stevens Allee.
Robert Reiger Jones.
Ella Adams Moore.
Ernest Sisson Moore.
1893. Hugh Holland Hadley.
Augustus Kelly.
Margaret Jean Patterson.
Frederick H. Sears.
1894. Thomas Reid Crowder.
Zella Marshall.
Lee Dowling Mathias.
1895. Charles Augustus Cooper.
Oenda Lawrence Fulwider.
Josephine A. Binyon.
1897. Samuel Nathaniel Deinard.
Nellie Elvira Meader.
Wallace Bruce Wolff.
1898. Madge Dorlan Headley.
1900. Emmett Monroe Jackson.

Crawfordsville, Indiana.

1847. William H. Durham.
1868. Francis M. Dice.
1869 Melville Wesley Bruner.
1872. James Earle Evans.
1877. Maggie Purviance Bruner.
1885. Emerson E. Ballard.
1894. Henry Levi Davis.

Denver, Colorado.

1857. Wilbur Fisk Stone.
1872. Henry Augustus Buchtel.
1873. Mary Stevenson Buchtel.
1875. Charles Augustus Murray.
1877. Milton J. Stair.
Thomas Albert Uzzell.

Denver—Continued.

1878. John Wallace Springer.
1887. Elmer Ellsworth Whitted.
1888. Charles Warren Everett.
1891. Halstead Lockwood Ritter.
1898. Herbert W. Slowthower.

Evansville, Indiana.

1868. John Eugene Iglehart.
1873. Henry James Talbott.
1878. William Marion Akin.
Emma Blake Young.
1880. William A. Hester.
1882. Eleanor Iglehart.
1887. Walter Mark Wheeler.
1888. Minnie Haskell Wheeler.
1892. Orville Webster McGinnis.
1893. Elmer Q. Lockyear.
1894. James Tipton Cutler.
1895. Allan Buchanan.
Eugene Holt Iglehart.
1897. Mary Hewitt Talbott.
Sarah Vickery.
Ferne Wood.
1899. Frank Wheeler Hornbrook.

Indianapolis, Indiana.

1840. Thomas Aikin Goodwin.
1848. John William Ray.
1849. William Holman DeMotte.
1852. John Stevenson Tarkington.
1855. Benjamin Wilson Smith.
1857. David A. Robertson.
1858. Upton John Hammond.
1859. Allen W. Prather.
1860 Thomas E. Johnson.
1861. J. W. Armstrong.
1863. Eli F. Ritter.
Martin Lemuel Wells.
1867. Charles W. Smith.
William Andrew Wilkins.
1869. Henry Clay Allen.
David Jeffries Eastburn.
Moses Glenn McLain.
1871. Cornelius Dakin Browder.
Hervey Bates Fatout.
Benjamin Franklin French.
William Riley Halstead.
1872. Wilbur Fisk Browder.
Ellen J. Browder.
Albert Butler Cole.
Agnes R. Rankin.
Louisa M. Rankin.
1873. John Steele Berryhill.
Lycurgus P. McCormack.
Newton Marshall Taylor.
John William Tomlinson.
1874. Mary L. Berryhill.
Amandus Newton Grant.
David Kirkpatrick Partlow.
1875. Charles Albert Dryer.
1876. Thomas Mayo Bosson.
William Bosson, Jr.
1877. Walter Parks Hanna.
Anna L. Morrison.
Edward Barrette Rawls.
1878. Charles Edgar Bacon.
Eddy Morris Campbell.
James Henry Taylor.
1879. John Franklin Carson.
Mary Corwin.
Ellison Fish.
Augustus Lynch Mason.
1880. Edward Leander Mick.
1881. Susan E. Bosson.
Charles Franklin Coffin.
Samuel Brenton Grimes.
Henry Ward Ridpath.
Oscar T. Smythe.
1882. Nellie O. Lockridge.
Worth Merritt.
Charles Nebeker Thompson.
1883. Francis Barbour Wynn.
1885. Albert J. Beveridge.
John William Clark.
Samuel Elbert Crose.
William Henry Jordan.
Frank Charles Payne.
1886. Clifton Rogers Cameron.
Erastus Milton Eisenbeiss.
Squire Robert Greer.
Cassius C. Hadley.
Wirt Cordry Smith.
1887. John Lee Benedict.
Oliver Howard Carson.
Schuyler Adam Haas.
Arthur Everett Larsh.
Margaret P. Ludlow.
Thomas Ewing Smiley.
1888. Wymond Joe Beckett.
Harry Bowser.
Mary R. Langsdale.
Ross Smiley Ludlow.
1889. Douglass K Armstrong.
Charles Post Benedict.
Lissa Bowser.
John W. J. Collins.
Francis Orville Hester.
1890. Harry Mason Johnson.
William H. Latta.
Edwin B Pugh.
John William Sluss.
Romus F. Stuart.
1891. Willits A. Bastian.
Howard Milton Briceland.
Herbert Hunt.
John W. Layne.
Frank Leslie Littleton.
William Oscar Moore.
Edward Wilder Stuckey.
Arthur J. Taylor.
Merle N. A. Walker.
1892. Albert Maynard Cole.
Henry Hallam Hornbrook.
Homer I. Jones.
Halcyone McCurdy.
Lucia Holiday Ray.
Earl Carlton Smith.
Myrtle Smyser.
1893. Ernest Frank Brown.
George Chambers Calvert.
Permelia C. Deerhake.
Henry McCabe Dowling.
John E. Higdon.

Indianapolis—Continued.

1893. Edwin Stanton Knox.
Caleb Newell Lodge.
Benjamin Clay Miller.
Theophilus John Moll.
George Frederick Mull.
Ida Blanche Weaver.
Larz Augustus Whitcomb.
T. Wilson Annabal.
1894. Alfred Emil Dickey.
Mary G. Hornbrook.
Orlando Buff Iles.
Frederick A. Likely.
Hoyt Newton McClain.
James Matlock Ogden.
Henry Brown Patton.
Frank Andrew Preston.
Edward Benjamin Raub.
Marie Polk Ritter.
1895. George Alonzo Abbott.
Edith Tully Beck.
Grace Carter Davis.
Mary Deborah Elliott.
Lillian Smith McClain.
Roscoe H. Ritter.
Albert Preston Smith.
1896. Elsie Florence Applegate.
Blanche Walton Cox.
James Lathrop Gavin.
Harry Kemper Langdon.
1897. Edgar Lee Davis.
George Louis Deerhake.
Edgar Elwood Evens.
Rebecca A. Insley.
Lynn Banks McMullen.
Samuel Kenly Ruick.
Hattie Mary Tutewiler.
1899. Lena Maude Byrd.
Mary Levira Deputy.
George Elbert Farrar.
Clara Elizabath McIntosh.
Frederic Austen Ogg.
William Otto Rudy.
1900. Emma Tweed Browder.
Ferde Elliott Fisher.
Dwight S. Ritter.
Walter B. Stoner.

Kansas City, Missouri.

1858. Luther C. Slavens.
1859. John W. L. Slavens.
1865. Edwin I. Farnsworth.
1869. William Jefferson Yates.
1873. John Chalmers Hall.
1877. Jay H. Neff.
1879. Frank Lucas Hall.
1881. William Thorne Neff.
1882. Thomas O. Cunningham (Ks.)
1885. Wilbur W. Fisk (Kans.)
1888. Harry Ellsworth DuBois.
1900. Mary Belle Stewart.

Kokomo, Indiana.

1868. James Finley Elliott.
1872. John Oscar Henderson.
1874. William David Parr.
1889. Asher Shepley Preston.
1893. William Harrison.
1894. William E Sollenberger.
Charles Oren Willits.
1897. Dorie Victor Williams.

Lafayette, Indiana.

1849. John Moore LaRue.
1857. Edwin P. Hammond.
1862. Samuel Godfrey.
1871. Watson Clark McKaig.
1877. William Fleming Stillwell.
1878. Melville Winans Miller.
1881. George W. Switzer.
Roger Sherman Tea.
1887. George Frederick Keiper.
1891. Russell Kenneth Bedgood.
1894. Thomas W. Field.
1899. Charles Lingle Woodfield.

Los Angeles, California.

1855. Melville C. Hester.
1856. William Rees Goodwin.
1866. Robert E. Curran.
1873. Jennie Allen Bovard.
1876. Alice Botkin Bien.
1877. Patrick Henry Bodkin.
Emiline B Bodkin.
1881. Nathaniel P. Conrey.
John Keck Urmston.
1884. Tamar Gray Cole.
1887. William Parker Mooney.
1888. Kate Stone Mooney.
1894. Lee A. Phillips.
1897. Edith Coffin.

Marion, Indiana.

1874. William Flynn.
1878. Mattias Addison Hester.
1882. William Henry Charles.
1887. Thomas D. Tharp.
1888. Orio Leland Cline.
1892. Nellie Pauline Kimball.
1894. Max Dallas Aber.
John Elmer McMullen.
Cora Bennett Stephenson.
1895. Mary Wright Aber.
1896. Frank Mann Life.
1898. Willard Beharrell Gemmill.
1899 Orin DeMotte Walker.

Minneapolis, Minnesota.

1854. Noah Lathrop.
1872. LaFayette Foster Cole.
1874. August Werneke Daniels.
1882. Joseph Eugene Crews.
Frank Melville Joyce.
Jessie Birch Joyce.
1886. Alva Roy Scott.
1888. Roda Kelly Wallace.
1889. Edw. Thompson Teitsworth.

Muncie, Indiana.

1853. Charles W. Moore.
1867. Ralph Shaw Gregory.
1872. Marcus S. Claypool.
1873. Henry Clay Darnall.
1887. John Fielding Meredith.
1890. Elmer Ellsworth Botkin.
1891 George Alexander Caldwell.
1895. Walter Evans Erwin.
Maria Nettie Wood.
1898. Evelyn Mae Fullhart.
1899. William Herbert Thompson.
Herman Goodwin Porter.
1900. Marian Wood.

New Albany, Indiana.

1844. William J. Sinex.
1848. William McKendree Hester.
1874. Noble Duncan Morris.
1879. Newland T. DePauw.
1880. Charles Washington DePauw
1881. Lewis David Moore.
1886. John Emory Steele.
1896. Ben E. Rowe.
Frank Ingold Walker.
1897. Charles Albert Prosser.
1900. Earl Cranston Walker.

New York City.

1855. John P. Rous.
1862. Orlando J. Smith.
1874. William Oscar Wheeler.
1879. Paul Wilcox.
1880. James A. Scott.
1881. Charles Emory Finney.
1882. Winthorp E. Scarritt.
1883. Samuel Logan Brengle.
Charles Sumner Olcott.
1887. Charles Wesley Zaring.
1890. Aaron I. Dotey.
Daniel T. MacDougall.
Guy Morrison Walker.
Minnie Royse Walker.
1893. John Ingle, Jr.
E. Jean Penfield.
Frederic Prass Stauffer.
1894. William Arthur Whitcomb.
1897. Garrett DeGraff Cooper.
1898. Arthur Barnett Jackson.

Richmond, Indiana.

1871. Francis A. Friedly.
1874. John William Barnes.
1888. Roscoe Everett Kirkman.
1889 Walter Scott Davis.
Wilbur Adrian Fisk.
1890. William A. Bond.
1891. Stephen S. Strattan, Jr.
1893. George Edward Hill.

St. Louis, Missouri.

1860. William H. F. Randall.
1868. Charles Gideon Bowman.
1869. Louis Nahm.
1877. Isaac Gardner Brown.
George Webster Corwin.
Horace Webb Tingley.
1889. Charles Washington Gibert.
1890. Paul Morgan Miller.
Mary Nutt Miller.
1891. Charles Alfred Houts.
1894. Joseph Alexander Wright.
1895. Emerson Everett Schnepp.
1896. Claude Dudley Hall.
1899. Percy Hypes Swahlen.
1900. Matilda Bowman.

South Bend, Indiana.

1870. John Brownfield, Jr.
1874. James Winfield Walker.
Deloss M. Wood.
1884. Wilbert Ward.
1886. James Garland Campbell.
1891. Joseph Edgar Neff.
1894. Alta Louise Dale.
1895. Lillian Beeson Brownfield.
1896. Ada Calista Campbell.

Terre Haute, Indiana.

1847. William Henry Daniels.
1852. John Daniel Chestnut.
Milton Stapp Durham.
1857. I. N. Pierce.
1867. Richard Stacus Tennant.
1871. Albert Brown Hussong.
Henry Jefferson Shaffer.
1874. Horace C. Pugh.
Walker Schell.
1877. George W. Faris.
1879. William Irwin Overstreet.
1881. Robert John Smith.
1887. Arthur Cunningham.
1889. Oscar H. Berry.
John E. Cox.
1891. Elizabeth Austin Rose.
1894. De Ella Brown.
Max Ehrmann.
Frank Wilson Gee.
Clarence Arthur Royse.
Charlotte Miller Self.
1895. James Athenian Cooper, Jr.
Anna Blanche Sankey.
Edward Seits Shumaker.
1896. Anna M. Hayward.
1897. Carrie Patterson Talley.
1898. Laura Canady Hixson.
Homer Beeson Talley.
1899. John Mitchell Harper.
Frederick Whitlo Hixson.
1300. George Mortimer Faris.
William W. Williams.

Topeka, Kansas.

1868. John Frazer Westerfield.
1869. Thomas Wise Durham.
1886. Leonard Sumner Ferry.
1894. Thomas E. Stephens.
1900. Lawrence R. Cartwright.

INDEX OF ALUMNI.

(*Maiden names of married women are marked with an asterisk. Art, Law, Music and Theology Schools are indicated by lettered numbers.)

Number.	Names.	Honorary and University Degrees.	Year of Graduation.	Page.
	A.			
1002	Abbott, F. L.	. . . .	1889	177
1331	Abbott, G. A.	. . . .	1895	220
1202	Abbott, M	. . . .	1893	204
1091	*Abbott, M. S	. . . .	1891	190
1265	Aber, M. D.	. . . .	1894	212
1322	Aber, M. W.	. . . .	1895	220
1333	Abercrombie, J. S	. . . .	1895	220
882	Adams, J. M.	. . . .	1886	160
1181	*Adams, E. E	. . . .	1892	202
569	*Adamson, A. R.	. . . .	1877	118
512	Adkinson, A. W	. . . .	1876	109
H	Adkinson, L. G	D. D.	1887	303
586	Akin, W, M.	. . .	1878	120
162	Albin, H. S.	. . . .	1859	58
382	Albin, J. T.	. . . .	1872	91
62	Albin, W. M.	. . . .	1849	42
1203	Alexander, W. G.	. . . .	1893	205
252	Allan, J. F.	. . . .	1867	72
476	Allee, J. P	. . . .	1875	104
1152	Allee, T. S.	. . . .	1892	198
1099	*Alleman, L. B.	. . . .	1891	191
353	*Allen, A. B	. . . .	1871	86
425	*Allen, A. H.	. . . .	1873	96
99	Allen, A. P.	. . . .	1853	47
M-3	*Allen, A. S	. . . .	1889	289
1518	Allen, B. M.	. . . .	1898	242
1448	Allen, C. B.	. . . .	1897	234
965	Allen, F	. . . .	1888	172
300	Allen, H. C.	. . . .	1869	79
415	*Allen, J. B	. . . .	1873	95
1204	Allen, J. E.	. . . .	1893	205
1003	Allen, J. N.	. . . .	1889	177
1449	Allen, J. P.	. . . .	1897	234
1624	Allen, L. W	. . . .	1900	254
1266	Allen, M. A	. . . .	1894	212
1092	Allen, T. D.	. . . .	1891	190
301	Allen, R. N.	. . . .	1869	79
1625	Alspaugh, L.	. . . .	1900	254
H	Amber, H	A. M.	1867	299
1153	Ammerman, C.	. . . .	1892	198
L-137	Angleton, J. A.	.	1892	276
	Anderson, C. L	M. D.	1852	262
1626	Anderson, F.	. . . .	1900	254
918	Anderson, F. E	. . . .	1887	165
1519	Andrews, A. C.	. . .	1898	242
L-175	Annabal, T. W.	. . . .	1894	280
1004	Antrim, E. I.	. . . .	1889	177
1154	Arbuckle, J. W.	. . .	1892	198
1005	Armstrong, D. K.	. . . .	1889	178
1581	Armstrong, J. C.	. . . .	1899	249
M-28	*Armstrong, J. F	. .	1897	293
193	Armstrong, J. W.	. . . .	1861	62
201	Armstrong, I	. . . .	1862	63
228	Armstrong, W. H	. . .	1864	68
1508	*Arnold, E. T	. . . .	1897	241
1627	Arnold, F. A.	. . . .	1900	254
719	Arnold, T	. .	1882	138
	Apperson, J. H.	M. D.	1851	262
1393	Applegate, E. F	. . . .	1896	228
350	Art, W. T	. . . .	1871	86
680	Asbury, C. E	. . . .	1881	132
8	Ash, O. H. P.	. . . .	1842	32
H	Atkinson, G. W	A. M.	1876	300
H	Atkinson, S	A. M.	1872	300
T-4	Augustus, H. C	. . .	1889	282
404	*Austin, L. R	. . . .	1872	94
1007	Axtell, F. S	. . . .	1889	178
1006	Axtell, W. H.	. . .	1889	178
440	Ayer, O. W.	. . . .	1874	99
302	Ayers, S. D.	. . . .	1869	79
A-8	Ayres, E. R	. . . .	1893	296
A-14	Ayres, N.	. . .	1894	296
881	Ayres, W. T	. . . .	1886	160
	B.			
L-41	Baber, A. G	LL. B.	1860	267
A-5	*Bachelder, L. M	. . . .	1891	295
883	Bachelder, M. M.	. . . .	1886	161
587	Bacon, C. E	D. D.	1878	120
1582	Bacon, R. F	. . .	1899	249
1008	Bacon W.	. . . .	1889	178
1205	Baer, S. W.	. . . .	1893	205
1628	Bailor, G. W.	. . . .	1900	254
H	Bainum, G. W.	D. D.	1887	303
1520	Baggerly, D. W	. . . .	1898	242
588	Baker, C. S	. . .	1878	120
919	Baker, G. B	. . . .	1887	165
H	Baker, J	A. M.	1870	299
	Baker, J.	A. M.	1888	261
H	Baker, J. H	LL. D.	1895	305
	Baker, H.	D. D.	1886	303
	Baker, J. W	A. M.	1900	301
1009	Baker, M.	. . . .	1889	178
152	Baker, O. H	. . . .	1858	56
	Baker, P. H	M. D.	1850	261
443	Baker, P. S.	. . . .	1874	99
	Baldwin. J.	Ph. D.	1884	307
232	Ballard, A. W	. . . .	1865	69
825	Ballard, E. E	. . . .	1885	153
9	Ballingal, S. A.	. . . .	1842	32
	Banta, J. Q. A	M. D.	1852	262
535	Barker, J. C	. . . .	1877	113
H	Barnes, D. F.	D. D.	1887	303

Number.	Names.	Honorary and University Degrees.	Year of Graduation.	Page.
442	Barnes, G. D.	. . . .	1874	99
1629	Barnes, J. H.	. . . .	1900	254
441	Barnes, J. W	. . . .	1874	99
H	Barnes, R. M	A. M.	1874	300
113	Barnes, W. H	. . . .	1854	49
536	Barnett, G. W	. . . .	1877	113
410	Barnett, L. A	. . . .	1873	94
537	Barnett, M	. . . .	1877	113
351	Barnett, M. A	. . . .	1871	86
L-156	Barnhart, E. R	LL. B.	1893	278
1450	Barrows, F. I	. . . .	1897	235
163	Bartholomew, O. A	. . . .	1859	58
253	Bartholomew, W. F	. . . .	1867	72
303	Bartl, T	. . . .	1869	79
1268	Bartlett, O. I	. . . .	1894	212
L-157	Bartrow, E. C. L	LL. B.	1893	278
5	Barwick, J. S	. . . .	1841	32
1049	*Barwick, M. W	. . . .	1889	183
1521	Bassett, C. C	. . . .	1898	243
1451	Bassett, L. C	. . . .	1897	235
1267	Bassett, L. P.	. . . .	1894	212
589	Bassett, M. A	. . . .	1878	120
477	Bassett, T. J.	. . . .	1875	104
1093	Bastain, W. A.	LL. B.	1891	190
1405	*Basye, B. G	. . . .	1896	229
1522	Basye, C. W	. . . .	1898	243
1128	*Basye, E. P	. . . .	1891	195
1394	Basye, O.	. . . .	1896	228
153	Batterson, W	. . . .	1858	56
126	Baxter, J. R	. . . .	1855	51
681	Baxter, W. F	. . . .	1881	132
1115	*Bayne, O. J	. . . .	1891	193
H	Beach, W. F	A. M.	1854	299
538	Beall, A. K	. . . .	1877	113
884	Beals, H. L	S. T. B.	1886	161
1334	Beals, H. S	. . . .	1895	221
1523	Beard, C. A	. . . .	1898	243
1155	Beard, F. M	. . . .	1892	198
H	Beard, J. M	A. M.	1887	301
1094	Beard, J. N	. . . .	1891	190
1452	Beard, M. R.	. . . .	1897	235
154	Beasley, A. W	. . . .	1858	56
254	Beasley, J. W	. . . .	1867	72
827	Beatty, J. A	. . . .	1885	154
1325	Beck, E. T.	. . . .	1895	221
590	Beck, J. W.	. . . .	1878	120
H	Beck, S.	D. D.	1887	303
826	Beckett, M. J.	. . . .	1885	154
966	Beckett, W. J	. . . .	1888	172
1095	Bedgood, R. K	. . . .	1891	190
	Beeks, G. C	M, D.	1850	261
1524	Beem, L. A	.	1898	243
967	Beeson, J. E.	LL. B.	1888	172
H	Beharrell, T. G	A. M.	1860	299
185	Bellamy, F. J	. . . .	1860	61
164	Bellamy, J. F	. . . .	1859	58
591	Bellamy, O. R.	. . . .	1878	120
	Belles, J. T	M. D.	1851	262
1010	Benedict, C. P.	. . . .	1889	178
920	Benedict, J. L.	. . . .	1887	165
655	Benjamin, R. S	. . . .	1880	128
539	Bennett, A	. .	1877	113
T-8	Bennett, A. L	S. T. B.	1890	282
1231	*Bennett, C. S	. . . .	1894	219
829	Bennett, C. W,	. . . .	1885	154
L-113	Bennett, L. E	LL. B.	1891	274
L-1	Bennett, T. W.	. . . .	1855	262
10	Benson, H. C	D. D.	1842	32
1395	Bentley, J. E	. . . .	1896	228
1269	Bentley, L. C	. . . .	1894	212
M-4	Bergey, E. S.	. . . .	1889	290
L-15	Berkshire, J. G	. . . .	1857	264
1011	Berry, O. H	. . . .	1889	178
411	Berryhill, J. S.	. . . .	1873	95
444	Berryhill, M. L	. . . .	1874	99
1012	Best, R. C	. . . .	1889	178
1050	Best, R. W.	. . . .	1890	184
75	Beswick, J. A	. . . .	1850	43
371	*Beswick. L	. . . .	1871	89
830	Bever, H. W.	. . . .	1885	154
831	Beveridge, A. J	. . . .	1885	154
968	Bickel, J. C	LL. B.	1888	172
969	Bickford. J. H	. . . .	1888	172
1247	*Bicknell, M. R	. . . .	1893	210
127	Biddle, W. B	. . . .	1855	51
885	Biddle, W. S.	. . . .	1886	161
513	Bien, A. B	. . . .	1876	109
194	Bigney, P. M	. . . .	1861	62
T-40	Bills, J. O	S. T. B.	1894	286
1096	Binkley, H. C	. . . .	1891	190
1097	Binkley, L. S	. . . .	1891	190
M-28	Binyon, J. A.	. . . .	1897	293
1336	Birch, G. W	. . . .	1895	221
M-26	Birch, H. H	. . . .	1896	293
63	Birch, J	. . . .	1849	42
155	Birch, J	. . . .	1858	56
736	*Birch, J. J.	. . . .	1882	141
1583	Birch, M. K.	. . . .	1899	249
H	Birch, W. S	D. D.	1887	303
H	Birney, W	A. M.	1858	299
A-6	Bissell, E	. . . .	1892	296
T-34	Black, H. J	S. T. B.	1893	285
H	Black, R. D	A. M.	1870	300
275	Black, W. F.	. . . .	1868	75
886	Blackford, F. P	. . . .	1886	161
413	Blacklidge, O. H	. . . .	1873	95
383	Blackstock, J	. . . .	1872	91
887	Blackstock, I B	. . . .	1886	161
1453	Blackwelder, F. C	. . . .	1897	235
621	*Blake, E. Y	. . . .	1878	124
M-14	*Blake, P. N	. . . .	1893	291
384	Blake, R. B	. . . .	1872	91
412	Blake, W. McK	. . . .	1873	95
1337	Bly, F. H	. . . .	1895	221
622	Boatman, J. A.	. . . .	1879	124
1183	*Boatman, N. B	. . . .	1892	202
1338	Boatright, J. W	. . . .	1895	221
A-9	*Boaz, L. B	. . . .	1893	296
541	Bodkin, E. A	. . . .	1877	113
540	Bodkin, P. H	. . . .	1877	113

Number.	Names.	Honorary and University Degrees.	Year of Graduation.	Page.
1523	Bohn, J. C.		1898	243
1454	Bohn, S. H.		1897	235
L-97	Bond, W. A.		1890	273
H	Boone, R. G.	A. M.	1884	300
40	Booth, N.	LL. D.	1846	38
T-24	Borton, E. S.	S. T. B.	1892	284
682	Bosson, S. E.		1881	132
514	Bosson, T. M.		1876	109
515	Bosson, W.		1876	110
516	Boston, C. E.		1876	110
517	Boston, J. G.		1876	110
478	Boston, W. S.		1875	104
513	*Botkin, A. B.		1876	109
541	Botkin, E. B.		1877	113
1051	Botkin, E. E.		1890	184
1206	Bourne, E.		1893	205
479	Bovard, F. D.	D. D.	1875	105
415	Bovard, J. A.		1873	95
414	Bovard, M. McK.	D. D.	1873	95
1052	Bower, M. F.		1890	184
1207	Bower, O. S.		1893	205
T-25	Bowers, D.		1892	284
542	Bowers, H. W.		1877	114
1339	Bowers, J. W.		1895	221
1053	Bowers, W. O.		1890	184
276	Bowman, C. G.		1868	75
64	Bowman, E. N.		1849	42
1630	Bowman, M.		1900	254
H	Bowman, S. L.	D. D.	1871	302
T-26	Bowman, W. P.		1892	284
970	Bowser, H.		1888	173
1013	Bowser, L.		1889	179
1586	Boyd, C. L.		1899	250
H	Boyd, G. M.	D. D.	1887	303
	Boyd, J. M.	M. D.	1850	261
1270	Boyd, T. C.		1894	213
1014	Boyd, W. A.		1889	179
1526	Bozeman, M. C.		1898	243
1455	Bradshaw, E. M.		1897	235
H	Bragdon, E. E. E.	D. D.	1860	301
H	Brakeman, N. L.	A. M.	1870	299
	Brandt. W. E.	Ph. D.	1884	307
353	Brant, A. O.		1871	86
186	Brant, J. E.		1860	61
352	Brant, T. J.		1871	86
832	Breidenbach, M.		1885	154
757	Brengle, S. L.		1883	144
	Brentain, W. H.	M, D.	1852	262
H	Brenton, S.	A. M.	1853	298
1098	Briceland, H. M.		1891	190
1208	Bridge, U. S. A.		1893	205
445	Bridges, A. F.		1874	99
758	Bridges, C. S.		1883	144
823	Bridges, F. M.		1885	154
1380	*Bridges, F. N.		1895	226
833	Bridges, J. B.		1885	154
1054	Briggs, A. T.		1890	184
1099	Briggs, A. A.		1891	191
H	Briggs, M. C.	D. D.	1865	301
543	Brighton, H. H.		1877	114
1100	Brinckley, W. J.		1891	191
720	Brinkerhoff, A.		1882	138
L-86	Brinkman, G. H.		1889	272
136	Brock, M. L.		1856	53
H	Brockunier, W. C.		1876	300
H	Brooke, C. A.	D. D.	1883	303
624	Brooke, E. H.		1879	125
	Brooke, J. E.	M. D.	1851	262
656	Brooke L.		1880	128
623	Brooke, O. H.		1879	125
242	Brouse, O. R		1866	70
354	Browder, C. D.		1871	86
386	Browder, E. J.		1872	91
1631	Browder, E. T.		1900	254
385	Browder, W. F.		1872	91
A-7	Brown, A. B.		1892	296
1396	Brown, C. G.		1896	228
1584	Brown, C. J.		1899	249
1271	Brown, De. E.		1894	213
794	Brown. E, A.		1884	149
1209	Brown, E. F.		1893	205
544	Brown, I. G.		1877	114
A-9	Brown, L. B.		1893	296
L-61	Brown, J. U.		1886	269
430	*Brown, J. W.		1873	97
446	Brown, M. C.		1874	99
1585	Brown, S. F.		1899	250
47	Brown, S. S.		1847	39
921	Brown, W. H.		1887	166
683	Browne, F. G.		1881	132
328	Brownfield, J.		1870	83
1340	Brownfield, L. B.		1895	221
1272	Brumback, S. F.		1894	213
165	Bruner, J.		1859	58
545	Bruner, M. P.		1877	114
304	Bruner, M. W.		1869	79
305	Bryant, A. McD.		1869	79
1341	Buchanan, A.		1895	221
1527	Buck. W. A;		1898	243
387	Buchtel, H. A.	D. D.	1872	91
416	Buchtel, M, N.		1873	95
H	Buoy, C. W.	D. D.	1887	303
480	Burhans, J. A.		1875	105
1342	Burlingame, P.		1895	221
166	Burnett, W. G.		1859	58
432	*Burns, M. F.		1873	98
721	Burnside, A. P.		1882	138
781	*Burnside, A. M.		1883	147
1055	Burr, H. L.		1890	184
1056	Burris, H. C.		1890	184
1528	Hurris, H. Mc.C		1898	243
1101	Burris, W. P.		1891	191
546	Burton, A, H.		1877	114
355	Burton, G. W.		1871	87
1057	Busby, F. K.		1890	185
	Busey, H.	M. D.	1851	262
417	Bushnell, W. S.		1873	95
L-55	Buskirk, F. L.		1885	268
759	Buskirk, T. H.		1883	144
	Butterfield, S. A.	M. D.	1851	262

Number.	Names.	Honorary and University Degrees.	Year of Graduation.	Page.
H	Byford, W. C.	A. M.	1859	299
1587	Byrd, L. M.	. . .	1899	250
	C.			
1529	Cadwell, A. B.	. . . .	1898	243
M-42	Cadwell, L. S.	. . . .	1900	295
1102	Caldwell, G. A.	. . . .	1891	191
625	Calfee, D. W.	. . .	1879	125
971	Calvert, B. T.	. . .	1888	173
1210	Calvert, G. C.	. . . .	1893	205
888	Cameron, C. R.	LL. B.	1886	161
889	Cameron, M. W.	. . . .	1886	161
1397	Campbell, A. C.	. . . .	1896	228
1632	Campbell, C. B.	. . . .	1900	254
592	Campbell, E. M.	. . . .	1878	121
1588	Campbell, E. P.	. . . .	1899	250
890	Campbell, J. G.	. . . .	1886	161
1530	Campbell, J. O.	. . . .	1898	244
1540	*Canady, L. H.	. . . .	1898	245
1156	Canse, B. H.	. . . .	1892	198
1589	Canse, J. M.	. . . .	1899	250
684	Cantwell, S. W.	. . . .	1881	132
972	Carey, M. D.	LL, B.	1888	173
H	Carhart, J.	A. M.	1879	300
H	Carman, A.	D. D.	1874	302
447	Carmichael, A. K.	. . . .	1874	100
744	Carlbert, C. J. P.	. . .	1882	142
579	*Carpenter, E. C.	. . . .	1877	119
1157	Carpenter, J. E.	. . . .	1892	199
L-63	Carpenter, N. S.	. . . .	1886	269
306	Carrott, J. F.	. . . .	1869	80
626	Carson, J. F.	. . . .	1879	125
922	Carson, O. H.	. . . .	1887	166
1349	*Carter, G. D.	. . . .	1895	222
593	Carter, I.	. . . .	1878	121
481	Carter, T. C	. . . .	1875	105
L-35	Carter, W. W.	. . . .	1859	266
1343	*Cartwright, J. I.	. . . .	1898	245
1633	Cartwright, L. O.	. . . .	1900	254
518	Carver, J. W.	. . . .	1876	110
329	Case, A. L.	. . .	1870	83
L-138	Case, C. B.	. . . .	1892	276
1211	Case, J.	. . . .	1893	206
48	Cassady, W.	. . . .	1847	39
923	Cassell, J. M.	. . . .	1887	166
1634	Catlin, K. T.	. . . .	1900	255
57	Cauthorn, H. S.	. . .	1848	41
356	Cavins, C. D.	. . . .	1871	87
820	*Cavins, J. T.	. .	1884	153
1058	Caylor, W. E.	LL. B.	1890	185
1456	Cecil, J. K.	. . . .	1897	235
1249	*Chaffee, A. L.	. . . .	1893	210
1292	Chaffee, B. G.	. . . .	1893	206
1343	Chaffee, J. A.	. . . .	1895	222
H	Chaffee, J. G.	D. D.	1887	303
1401	*Chaffee, M. D.	. . . .	1896	229
H	Chamberlain, N. A.	A. M.	1881	300
795	Chambers, T. G.	. . . .	1884	149
H	Chandler, S. C	LL. D.	1891	305
722	Charles, W. H.	. . . .	1882	139
796	Chase, W. R.	. . . .	1884	150
1059	Chenoweth, H. S.	LL. B.	1890	185
187	Chenoweth, J.Q	. . . .	1850	61
92	Chestnut, J. D.	. . . .	1852	46
	Chew, J. M.	M. D.	1850	261
29	Childs, J. W.	. . . .	1845	36
685	Chinda, S.	. . . .	1881	133
834	Christie, G. W,	. . . .	1885	154
M-39	Christie, L.	. . . .	1900	294
1344	Church, F. H.	. . . .	1895	222
839	Church, G. W.	. . . .	1885	155
1345	Church, H. A.	. . . .	1895	222
H	Cissell, J. H.	D. D.	1882	303
188	Clark, J. H.	. . . .	1860	61
835	Clark, J. W.	. . .	1885	155
686	Clark, M. E.	. . . .	1881	133
	Clark, O. L.	M. D.	1851	306
388	Claypool, M. S.	. . . .	1872	91
1056	*Clearwaters, H. B.	. . . .	1890	184
1015	Clearwaters, J. F.	. . . .	1889	179
1375	*Clearwaters, J. R.	. . . .	1895	225
167	Clements, I.	. . . .	1859	58
1060	Cleveland, F. A.	. . . .	1890	185
1007	*Cleveland, F. S.	. . . .	1889	178
1359	*Cline, L. H.	. . . .	1895	223
973	Cline, O. L.	. . . .	1888	173
330	Cline, W.	. . . .	1870	83
H	Clinton, C. W.	A. M.	1869	299
723	Clippinger, H. C.	. . . .	1882	139
836	Clippinger, J. A.	. . . .	1885	155
331	Cloud, C. G.	. . . .	1870	83
145	Cloud, H. W.	. . . .	1857	54
896	Coate, E. H.	. . . .	1886	162
H	Cocker, B. F.	D. D.	1868	302
1244	*Coffey, E. J.	. . . .	1893	209
1457	Coffey, N. E.	. . . .	1897	235
687	Coffin, C. F.	. . . .	1881	133
1458	Coffin, E.	. . . .	1897	235
724	Coffman, J. B.	. . . .	1882	139
390	Cole, A. B.	. . . .	1872	92
1158	Cole, A, M.	. . . .	1892	199
1159	Cole, H. E.	. . . .	1892	199
389	Cole, L. F	. . . .	1872	92
799	Cole, T. G	. . . .	1884	150
1635	Collings, W. A	. . . .	1900	255
1346	Collins, A. W	. . . .	1895	222
688	Collins, H. T	. . . .	1881	133
760	Collins, J. J	. . . .	1883	145
1016	Collins, J. W. J	. . . .	1889	179
837	Collins, M. L	. . . .	1885	155
519	Collins, W. K	. . . .	1876	110
1273	Compton, D. R	. . . .	1894	213
391	Cones, F. M	. . . .	1872	92
891	Conklin, C. E	. . . .	1886	162
1531	Conlogue, Z. R	. . . .	1898	244
689	Conrey, N. P.	. . .	1881	133
65	Conwell, W. R.	. . . .	1849	42
T-27	Cook, A. E.	. . . .	1892	284
1213	Cook, C. A.	. . .	1893	206

Number.	Names.	Honorary and University Degrees.	Year of Graduation.	Page.
1214	Cook, D. R	. . . .	1893	206
1347	Cook, H. L	. . . .	1895	222
418	Cook, J. W.	. . . .	1873	96
1160	Cooke, M	. . . .	1892	199
1161	Cooke, N.	. . . .	1892	199
725	Cooke, W. F.	. . . .	1882	139
1348	Cooper, C. A.	. . . .	1895	222
1459	Cooper, G. D	. . . .	1897	236
1349	Cooper, J. A.	. . . .	1895	222
L-16	Corey, C. R.	. . . .	1857	264
	Cornett, W. T. S.	M.D.	1852	306
L-56	Corr, E	. . . .	1885	268
627	Corwin. B. F	. . . .	1879	125
547	Corwin, G. W	. . . .	1877	114
628	Corwin, M,	. . . .	1879	125
548	Coulson, S. C	. . . .	1877	114
M-40	Cowger, R.	. . . .	1900	294
	Cowgill, H. E.	M. D.	1851	306
1023	*Cowgill, J. G	. . . .	1889	180
1398	Cox, B. W	. . . .	1896	228
L-76	Cox, D. G	. . . .	1888	271
229	Cox, E.	. . . .	1864	68
L-87	Cox, J. E	. . . .	1889	272
332	Craft, F	D. D.	1870	83
690	Craig, O. J.	. . . .	1881	133
H	Crary, B. F	A. M.	1867	299
H	Crawford, G. W.	A. M.	1859	299
358	Crawford, M. E	. . . .	1871	87
T-9	Crawford, R. L	. . . .	1890	282
1061	Crawford, W. C	. . . .	1890	185
L-2	Crawley, J. A	. . . .	1855	263
726	Crews, J. E	. . . .	1882	139
255	Crichton, J. H.	. . . .	1867	72
256	Crist, L. M.	. . . .	1867	72
11	Crooks, C. F.	. . . .	1842	33
838	Crose, S. E.	. . . .	1885	155
520	Cross, J. L.	. . . .	1876	110
549	Crouch, R. H	. . . .	1877	115
521	Crow, J	. . . .	1876	110
601	*Crow, M. K	. . . .	1878	122
357	Crow, W. H	. . . .	1871	87
1274	Crowder, T. R.	. . . .	1894	213
T-10	Cullen, J. A	. . . .	1890	282
L-17	Cullen, W. A.	. . . .	1857	264
1399	Culler, D. D.	. . . .	1896	228
257	Culley, J. W.	. . . .	1867	72
594	Culmer, C. C	. . . .	1878	121
595	Culmer, L. F	. . . .	1878	121
596	Culmer, S. L.	. . . .	1878	121
1532	Culp, C. M.	. . . .	1898	244
482	Cumback, L. S	. . . .	1875	105
483	Cumback, L.	. . . .	1875	105
H	Cumback, W	LL. D.	1881	305
924	Cunningham, A.	. . . .	1887	166
H	Cunningham, A. D	A. M.	1859	299
H	Cunningham, B. R.	A. M.	1868	299
925	Cunningham, H. F	. . . .	1887	166
727	Cunningham, T. O.	. . . .	1882	139
448	Curnick, E. T	. . . .	1874	100
243	Curran, R. E.	. . . .	1866	71
848	*Curtis, I. M	. . .	1855	156
797	Curtis, J. B	. . . .	1884	150
H	Curtiss, G. L.	D. D.	1877	302
1275	Cutler, J. T	. . . .	1894	213
	D.			
1350	Daggy, H. C.	. . . .	1895	223
926	Daggy, K	. . . .	1887	166
1400	Daggy, M. L	. . . .	1896	228
101	Daily, D. O	. . . .	1853	47
1276	Dale, A. L	. . . .	1894	213
L-116	Dalton, L. S	. . . .	1891	273
359	Danely, A. M	. . .	1871	87
1533	Daniel, M. D	. . . .	1898	244
450	Daniels, A. W	. . . .	1874	100
49	Daniels, H. W.	. . . .	1847	40
1103	Darnall, B.	. . . .	1891	191
M-38	Darnall, C. W	. . .	1899	294
419	Darnall, H. C	. . .	1873	96
1215	Darnall, R. F	. . . .	1893	206
840	Darrah, S	. . . .	1885	155
451	Darroch, W	. . . .	1874	100
	Dashiel, M. A	M. D.	1851	262
1216	David, I. E	. . . .	1893	206
L-69	Davidson, T. E	. . . .	1887	270
522	Davidson, W. C	. . . .	1876	110
L-117	Davis, F. P	. . . .	1891	273
1460	Davis, E. L	. . . .	1897	236
1351	Davis, G. C	. . . .	1895	222
1277	Davis, H. L	. . .	1894	213
T-41	Davis, H. T	. . . .	1894	286
841	Davis, J. A	. . .	1885	155
L-139	Davis, J. L.	. . . .	1892	276
277	Davis, J. M	. . . .	1868	75
1017	Davis, L. H	. . . .	1889	179
657	Davis, M. B	. . . .	1880	129
1401	Davis, M. C	. . .	1896	229
1533	Davis, M. D	. .	1898	244
H	Davis, W. R	D. D.	1859	301
1018	Davis, W. S	. . . .	1889	179
T-28	Dawson, J.	. . . .	1892	284
449	Dawson, J. T	. . . .	1874	100
1636	Deacon, M. M	. . . .	1900	255
452	Dean, J. S. W	. . . .	1874	100
1461	DeBaun, A. E	. . . .	1897	236
1462	Deerhake, L. G	. . . .	1897	236
1217	Deerhake, P. E	. . . .	1893	206
1218	DeForest, G. M.	. . . .	1893	206
1463	Deinard, S. N	. . . .	1897	236
420	Demoret, J. E.	. . . .	1873	96
453	DeMotte, J. B	Ph. D.	1874	101
550	DeMotte, L. L	. . . .	1877	115
100	DeMotte, M. L.	. . . .	1853	47
66	DeMotte, W. H	. . . .	1849	42
H	Deneen, S. H	Ph. D.	1876	306
1464	Denny, M	. .	1897	236
658	DePauw, C. W.	. . . .	1880	129
629	DePauw, N. T.	. . . .	1879	125
630	DePew, M. F	. . . .	1879	125

Number.	Names.	Honorary and University Degrees.	Year of Graduation.	Page.
1590	Deputy, M. L.	....	1899	250
1637	Dexter, W. L.	....	1900	255
278	Dice, F. M.	....	1868	76
1019	Dick, C. C.	....	1889	179
1278	Dickey, A. E.	...	1894	214
L-18	Dille, E.	....	1857	264
1279	Dimmitt, L. F.	....	1894	214
1402	Dingel, W. F.	....	1896	229
T-50	Ditto, F. S.	....	1895	287
974	Ditto, F. H.	....	1888	173
975	Dixon, C. E.	....	1888	173
67	Dixon, W. H.	....	1849	42
454	Dobell, J. T.	....	1872	100
307	Dochtermann, H.H	....	1869	80
H	Dodd, J. W.	LL. D.	1877	305
551	Doddridge, J. H.	....	1877	115
976	Doer, L. P.	....	1888	173
H	Donelson, P. S.	D. D.	1859	301
1062	Donner, S. S.	....	1890	185
485	Donnohue, M. J.	....	1875	105
585	*Donnohue, M. W.	....	1877	120
146	Dorman. F. R.	....	1857	55
L-19	Dorr, J. M.	....	1857	264
1162	Dorsett, A. D.	....	1892	199
1104	Dorsett, A P.	...	1891	191
	Dorsey, J. P.	M. D.	1852	262
761	Doss, A. L.	....	1883	145
1063	Dotey, A. I.	....	1890	185
	Dougherty, T.	M. D.	1851	262
	Douglass, T. H.	M. D.	1851	262
H	Dow, N.	LL. D.	1854	304
1219	Dowling. H. M.	....	1893	207
552	Downey, A.	....	1877	115
H	Downey A. C.	LL. D.	1858	305
645	*Downey, A. P.	....	1879	127
333	Downey, D. T.	....	1870	83
L-118	Downey, F. M.	....	1891	275
659	Downey, G. E.	....	1880	129
484	Downey, H. S.	....	1875	105
258	Downey, S. R.	....	1867	73
244	Downs, T. B.	....	1866	71
195	Druley, R. S.	....	1861	62
486	Dryer, C. A.	....	1875	105
487	Dryer, J. L.	....	1875	106
977	Dubois, H. E.	....	1888	174
1591	Duff, D. D.	....	1899	250
1638	Duling, J. G.	....	1900	255
245	Dunbar, H. J.	....	1866	71
196	Dunbar, J. G.	....	1861	62
168	Dunbar, S. H.	....	1859	58
927	Dunbar, W.	....	1887	166
1534	Duncan, A. L.	....	1898	244
1280	Dunn, E. J.	....	1894	214
1351	Dunn, G. N.	....	1895	223
76	Dunn, G. M.	....	1850	43
6	Dunn, S. S.	....	1841	32
93	Durham, J.	....	1852	46
842	Durham, J. E.	....	1885	155
1163	Durham, L. S.	....	1892	199
23	Durham, M. J.	....	1844	35
94	Durham, M. S.	....	1852	46
308	Durham, T. W.	....	1859	80
50	Durham, W. H.	....	1847	40
M-8	Duvall, D. O.	....	1892	290
978	Duvall, T. G.	....	1888	174
1105	Dwyer, O. F.	....	1891	191
L-88	Dwyer, S. C.	....	1889	272
	E.			
1395	*Eads, J. B.	....	1896	228
24	Early, S. S.	....	1844	35
309	Eastburn, D. J.	....	1869	80
T-11	Edinborough, F.H.	....	1890	283
102	Edwards, E. E.	Ph. D.	1853	47
1281	Ehrmann, M.	....	1894	214
892	Eisenbeiss, E. M.	....	1886	162
360	Elder, D. McI.	...	1871	87
H	Elder, E. S.	A. M.	1890	301
279	Elliott, J. F.	....	1868	76
1352	Elliott, M. D.	....	1895	223
1639	Ellis, C. H.	....	1900	255
1164	Ellis, I.	....	1892	200
H	Ellis, J. H.	A. M.	1880	300
1217	*Ellis, P. D.	....	1893	206
728	Elrod, S. H.	....	1882	139
H	Embree, A. S.	D. D.	1894	304
77	Embree, J. T.	....	1850	43
843	Emeny, J.	...	1885	155
H	Emmerick, C.	A. M.	1874	300
334	Emig, M. D.	....	1870	84
729	Emison, J. W.	....	1882	140
730	Enderton, C. H.	....	1882	140
246	English, D. W.	....	1866	71
1106	Enyart, C. F.	....	1891	191
1107	Erickson, C. T.	....	1891	192
L-26	Erwin, H.	....	1858	265
1353	Erwin, W. E.	....	1895	223
M-9	Esterbrook, E. M.	....	1892	291
202	Evans, A. L.	....	1862	63
392	Evans, J. E.	....	1872	92
L-120	Evans, L A.	....	1891	275
169	Evans, R. L.	....	1859	59
H	Evans, W. W.	D. D.	1884	303
	Evarts, C. C.	M. D.	1851	262
1466	Evens, E. E.	....	1897	236
979	Everett, C. W.	....	1888	174
1282	Ewing, H. H.	....	1894	214
1467	Ewing, M. F.	....	1897	237
1466	Ewing, T. N.	....	1897	236
	F,			
1640	Fairchild, W. D.	....	1900	255
	*Fallass, E. M.	Ph. D.	1888	261
1641	Faris, G. M.	....	1900	255
553	Faris, G. W.	....	1877	115
H	Farnham, A. O.	A. M.	1851	298
233	Farnsworth, E. I.	....	1865	69
928	Farr, C. W.	..	1887	166

Number.	Names.	Honorary and University Degrees.	Year of Graduation.	Page.
1592	Farrar, G. M. . . .	. . . .	1899	250
L-176	Farriss, P. J. B . .	. . . .	1894	280
734	*Farrow, E. H. . .	. . . .	1882	140
557	*Farrow, L. H. . .	. . . .	1877	115
682	*Farrow, S. B . . .	. . .	1881	132
361	Fatout, H. B. . . .	. . . .	1871	87
1165	Fatout, N	. . . .	1892	200
631	Fay, A. S	. . . .	1879	125
M-1	Fay, S. K.	. . .	1888	298
114	Fellows, A	. . . .	1854	49
H	Fellows, S. M . . .	A. M.	1852	298
115	Fellows, S. N . . .	. . . .	1854	49
798	Ferris, C. S	. . . .	1884	150
844	Ferry, F. F	. . . .	1885	156
893	Ferry, L. S. . . .	. . . .	1886	162
L-177	Field, T. W	. . . .	1894	280
762	Finch, J. W	. . . .	1883	145
691	Finney, C. E . . .	. . .	1881	134
632	Fish, E. . . .	. . . .	1879	126
1642	Fisher, F. E	. . . .	1900	255
1643	Fisher, J. D	. . . .	1900	255
581	*Fisher, M. W . . .	. . . .	1877	119
1020	Fisk, W. A	. . . .	1889	180
L-57	Fisk, W. W	. . . .	1885	269
421	Fitch, H	. . . .	1873	96
434	*Fitch, H. V	. . . .	1873	98
1166	Florer, L. L	. . . .	1892	200
1064	Florer, W. W . . .	. . . .	1890	185
455	Flynn, W	. . . .	1874	101
L-58	Forbes, L. S	. . . .	1885	269
H	Ford, J. H	D. D.	1887	303
170	Forrey, D. B . . .	. . . .	1859	59
845	Forsythe, S	. . . .	1885	156
1283	Foster, W. F . . .	. . . .	1894	214
M-23	Fox, J. Y.	. . . .	1895	292
1284	Foxworthy, F. W .	. . . .	1894	214
1593	Foxworthy, F. W .	. . . .	1899	250
H	Foye, J. C	Ph. D.	1881	306
1468	Fraley, F. O	. . . .	1897	237
1469	Frank, A. W	. . . .	1897	237
1021	Fraser, M. E. . . .	. . . .	1889	180
103	Frazier, F. M . . .	. . . .	1853	48
1644	Freeland, W. B . .	. . . .	1900	256
362	French, B. F . . .	. . . .	1871	87
363	Friedley, F. A. . .	. . .	1871	88
1108	Fulkerson, I. J . .	. . . .	1891	192
1052	*Fulkerson, M. B .	. . . .	1890	184
1535	Fullhart, E. M. . .	. . . .	1898	244
1354	Fulwider, O. L . .	. . . .	1895	223
763	Funk, W. N	. . . .	1883	145
1285	Fuqua, N	. . . .	1894	215
	G.			
929	Gahring, J. A. R. .	. . . .	1887	166
H	Galloway, S	LL. D.	1860	305
1470	Garber, S. C. . . .	. . . .	1897	237
84	Garriott, Z. S . . .	. . . .	1851	45
1167	Garrison, H	. . . .	1892	200
1355	Gary, A. L.	. . . .	1895	223

Number.	Names.	Honorary and University Degrees.	Year of Graduation.	Page.
H	Gatch, T. M	Ph. D.	1874	306
189	Gathright, J. B . .	. . . .	1860	61
1403	Gavin, J. L	. .	1896	229
H	Gee, A. A	D. D.	1881	303
1286	Gee, F. W	. . . .	1894	215
1212	Gelwick, B. C . . .	. . . .	1893	206
1536	Gemmill, W. B . .	. . . .	1898	244
30	Genung, W. R. . .	. . . .	1845	36
H	George, A. C. . . .	D. D.	1867	301
692	George, J. F	. . . .	1881	134
H	Gere, J. A	D. D.	1862	301
1022	Gibert, C. W . . .	. . . .	1889	180
T-29	Giddens, H. W . .	. . . .	1892	285
1404	Gilbert, P. J	. . . .	1896	206
764	Giles, F. W.	. . . .	1883	145
930	Gillespie. J. F. . .	. .	1887	167
95	Gillette, P. G . . .	LL. D.	1852	46
H	Gillet, S. T	A. M.	1852	298
H	Gilliland, H	D. D.	1872	302
234	Gillmore, W. F . .	. . . .	1865	69
1405	Gilmore, B. B . . .	. . . .	1896	229
1220	Gilmore, E. A . . .	. . . .	1893	207
L-43	Gilmore, S. F . . .	. . . .	1860	267
M-32	Gillum, C. A . . .	. . . .	1899	294
L-158	Gladden, H. R. . .	. . . .	1893	278
660	Glassco, G. M . . .	. . . .	1880	129
41	Glenn, J.	. . . .	1846	38
335	Gobin, H. A	D. D.	1870	84
203	Godfrey, S.	D. D.	1862	63
H	Goode, W. H. . . .	D. D.	1869	302
171	Gooding, H. C. . .	. . . .	1859	59
364	Goodwin, C. F . .	. . . .	1871	88
846	Goodwin, J. M. . .	. . . .	1885	156
31	Goodwin, J. R. . .	. . . .	1845	36
554	Goodwin, J. S . . .	. . .	1877	115
1471	Goodwin, M. McK	. . . .	1897	237
1	Goodwin, T. A . .	D. D.	1840	31
137	Goodwin, W. R . .	D. D.	1856	53
765	Goodwin, W. R . .	. . . .	1883	145
731	Gordon, H. L . . .	. . . .	1882	140
931	Gordon, H. M . . .	. . . .	1887	167
393	Gordon, J. R . . .	. . . .	1872	92
	Gordon, J. W . . .	M. D.	1851	262
1356	Goshorn, E N . .	. . . .	1895	223
A-4	Goulding, L. . . .	. . . .	1891	295
280	Graham, B. R . . .	. . . .	1868	76
456	Grant, A. N	. . . .	1874	101
523	Gray, B. S	. . . .	1876	111
H	Gray, E. H. . . .	A. M.	1854	298
799	*Gray, T. C.	. .	1884	150
H	Green, J. W . . .	D. D.	1888	304
1357	Greene, J. N. . . .	. .	1895	223
1221	Greene, L. D. . . .	. . . .	1893	207
766	Greene, R. J. . . .	. . . .	1883	145
T-36	Greenway, J. L . .	. . . .	1893	285
488	Greer, L. H	. . . .	1875	106
894	Greer, S. R	. . . .	1886	162
489	Greer, W. A	. . . .	1875	106
524	Gregg, W. A. . . .	. . . .	1876	111
1168	Gregory, B. F . . .	. . . .	1892	200

Number.	Names.	Honorary and University Degrees.	Year of Graduation.	Page.
M-33	Gregory, B. W.		1899	294
1645	Gregory, M. P.		1900	256
259	Gregory, R. S		1867	72
230	Griffin, G. W.		1864	68
895	Griffith, C. C.		1886	162
1065	Griffith, W. J.		1890	186
51	Griffith, W. R		1847	40
H	Grim, W. H	D. D.	1887	303
490	Grimes, H. M		1875	106
693	Grimes, S. B.		1881	134
138	Grover, I. G		1856	53
422	Gudgell, W. H.		1873	96
423	Guettal, J		1873	96
T-30	Guild, D. H		1892	285
847	Guild, T. M		1885	156
932	Gulick, A. P.		1887	167
H	Gunn, J. M.	A. M.	1859	299
H	Gurney, A.	A. M.	1870	300
1594	Guthrie, M		1899	250
	H.			
933	Haas, S. A.		1887	167
L-64	Hadley, C. C.		1886	269
1222	Hadley, H. H		1893	207
L-90	Hagey, U. S. G.		1889	272
555	Haines, C. H.		1877	116
1406	Hall, C. D		1896	229
1407	Hall, F.		1896	229
633	Hall, F. L		1879	126
896	*Hall, E. C.		1886	162
1109	Hall, H.		1891	192
1123	Hall, H.		1893	207
424	Hall, J. C		1873	96
457	Hall, W. N.		1874	101
336	Hallett, G. W		1870	84
365	Halstead, W. R	D. D.	1871	88
L-159	Haman, G		1893	278
634	Hamilton, A. C		1879	126
1646	Hamilton, E. L		1900	256
366	Hamilton, B. L		1871	88
235	Hamilton, D. G		1865	69
H	Hamilton, W. R.		1881	307
597	Hammond, C. R.		1878	121
L-20	Hammond, E. P.		1857	264
732	Hammond, K. S.		1882	140
156	Hammond, U. J.		1858	57
1537	Hammrick, A. J.		1898	244
1595	Handley, C. S		1899	250
890	Hannawalt, F. W		1884	150
M-24	Hanker, B. L.		1895	292
78	Hanna, J		1850	44
310	Hanna, J.		1869	80
282	Hanna L. M.		1868	76
444	*Hanna, M. L		1874	99
281	Hanna, T.		1868	76
556	Hanna, W. P.		1877	116
1023	Happ, J. C.		1889	180
1473	Harding, H		1897	237
L-36	Hargrave, R.		1859	266
116	Hargrave, W. P		1854	49
1647	Harkness, W. M.		1900	256
32	Harlan, J	LL. D.	1845	36
L-89	Harlan, W. E		1889	272
980	Harper, C. L.		1888	174
1596	Harper, J. M		1899	251
1474	Harrell, H.		1897	237
598	Harris, J. W.		1878	121
954	*Harris, M. L		1887	170
1024	Harris, V. B.		1889	180
	Harrison, A. W	M. D.	1852	262
L-50	Harrison, J. K.		1861	268
1475	Harrison, M. L		1897	237
L-27	Harrison, R. W		1858	265
1224	Harrison, W.		1893	207
733	Hart, A. E.		1882	140
934	Hart, C. E		1887	167
1287	Harvey, M. L		1894	215
1472	Haskell, J. E.		1897	237
1044	*Haskell, M. W		1889	183
H	Hatfield, R.	D. D.	1866	301
491	Hathaway, G		1875	106
1358	Hattery, U. S		1895	223
190	Hawes, P. O		1860	61
425	Hawk, A. A		1873	96
458	Hawkins, J. A.		1874	101
260	Hawkins, O. S.		1867	73
1597	Hawkins, S. W.		1899	251
H	Hawkins, T. H.	A. M.	1889	301
635	Hayes, L. D		1879	126
935	Haymond, T. W.		1887	167
1598	Haynes, R. C.		1899	251
661	Hays, F. B.		1880	129
974	*Hays, F. W. D.		1888	173
H	Hays, H	A. M.	1860	299
662	Hays, J. A.		1880	129
337	Hays, J. W.		1870	84
557	Hays, L. F.		1877	116
1408	Hays, M		1896	229
1323	*Hays, O. T		1894	219
394	Hays. S. A.		1872	92
759	*Hays, T. B		1883	144
1409	Hayward, A. M		1896	229
395	Hazen, P. J		1872	93
338	Hazlett, S. A.		1870	84
1025	Headen, H. S		1889	180
A-2	Headen, J		1890	295
1538	Headley, M. D.		1898	244
191	Heath, J. W		1860	62
85	Heaton, H. H		1851	45
1648	Heaton, T. M		1900	256
426	Hedges, J. H.		1873	96
981	Heiss, E. W		1888	174
1476	Heiss, P. M		1897	238
1599	Helm, N. W		1899	251
1410	Helm, V. W		1896	230
767	Hendee, E. E		1883	145
396	Henderson, J. O.		1872	93
1411	Henderson, R. S.		1896	230
25	Henderson, S. M.		1844	35

Number.	Names.	Honorary and University Degrees.	Year of Graduation.	Page.
	Hendricks, W. C	M. D.	1852	2[illegible]2
1412	Hendrickson, I. R.	....	1896	230
M-34	Herr, H	....	1899	294
492	Herr, I	....	1875	106
1156	*Herrick, B. C	....	1892	198
H	Herrick, H. N.	D. D.	1894	304
1649	Herrick, W, V.	....	1900	256
1477	Herron, T. C	....	1897	237
T-51	Hesson C. W,	....	1895	287
	Hervey, J. W	M. D.	1850	261
H	Hester, F. A.	D. D.	1870	302
1026	Hester, F. O.	....	1889	180
172	Hester, J. C	....	1859	59
42	Hester, M. A.	...	1846	38
599	Hester, M. A.	....	1878	122
128	Hester, M. C.	....	1855	52
1027	Hester, O. M	....	1889	181
663	Hester, W. A	....	1880	129
58	Hester, W. McK.	D. D.	1848	41
1028	Hetherington, N.A	....	1889	181
T-19	Hewes, G. C	....	1891	283
1650	Hickman, S. E	....	1900	256
L-160	Hickman, S. W	....	1893	278
427	Hickman, W. H	D. D.	1873	97
1539	Hicks, L. C	....	1898	244
558	Hiett, E, R	....	1877	116
261	Hiett, S. R.	....	1867	73
1110	Higdon, J. A	....	1891	182
1225	Higdon, J. E	....	1893	207
1359	Higdon, L. C	....	1895	223
1288	Higdon, W. A	....	1894	215
H	Hill, G. E	D. D.	1897	304
1226	Hill, G. E.	....	1893	207
H	Hill, J.	D. D.	1888	304
173	Hill, J. B	....	1859	59
205	Hill, M	....	1862	63
204	Hill, R. A	....	1862	63
174	Hilliard, J. F	....	1859	59
H	Himes, C. F.	Ph. D.	1866	306
526	*Hinkle. E. L	....	1876	111
1111	Hiss, W. H	....	1891	192
68	Hitt, I. R	....	1849	42
104	Hitt, J.	..	1853	48
129	Hitt, R. R	LL. D.	1855	52
86	Hitt, W. M	....	1851	45
1600	Hixson, F. W	....	1899	251
1540	Hixson, L. C	....	1898	245
1169	Hoagland, J. S	....	1892	200
T-21	Hobart, M. E	....	1891	284
H	Hobbs, M. M. C	A. M.	1859	299
1170	Hodell, C. W	....	1892	200
1601	Hodge, G. J	....	1899	251
218	Hoggatt, W. M	....	1863	66
1651	Hollopeter, W. M	....	1900	256
L-37	Holloway, J. H	....	1859	266
206	Holloway, J. N	....	1862	64
636	Holloway, O. E	....	1879	126
546	*Holman, A. B	....	1877	114
459	Holmes, C.	....	1874	102
694	Hood, W. L	....	1881	134

Number.	Names.	Honorary and University Degrees.	Year of Graduation.	Page.
M-29	Hoover, M. L.	....	1897	293
1289	Hoover, O. P	....	1894	215
1290	Hoover, W. I. T	....	1894	215
311	Hopewell, M. R	....	1869	60
734	Hopkins, E. F.	....	1882	140
428	Hopkins, E. S	....	1873	97
936	Hopkins, T. C	....	1887	167
483	*Hopwood, L. C	....	1875	105
600	Hopwood, S.	....	1878	122
1602	Horn, E. C.	....	1899	251
1227	Hornbaker, S. P	....	1893	207
1066	Hornbaker, W. H	....	1890	186
1603	Hornbrook, F. W	....	1899	251
1171	Hornbrook, H. H	....	1892	200
1291	Hornbrook, M. S	....	1894	215
339	Horner, F. A	....	1870	84
79	Hoss, G. W	....	1850	44
982	Hough, C. A.	....	1888	174
897	Hough, W. A	...	1886	162
1360	House, J. M	....	1895	224
1112	Houts, C. A	....	1891	192
848	Howard, I. C	....	1885	156
1292	Howard, L	....	1894	215
H	Howard, S.	D. D.	1853	301
1632	Howe, D. D	....	1900	256
43	Howk, G. V	LL. D.	1846	38
898	Howk, G. V	....	1886	162
768	Howk, J. S.	D. D.	1883	145
642	*Hoyt, E. M	...	1879	127
695	Hoyt, G. E.	....	1881	134
446	*Hoyt, M. C	....	1874	100
1113	Huckleberry, J. H	...	1891	192
H	Hudson, C. G	D, D.	1886	303
26	Hudson, R. N	....	1844	35
1541	Huestis, A. M	....	1898	245
L-77	Huff, J. M.	....	1888	271
L-178	Hughes, E. C	....	1894	280
1542	Hughes, J. P	....	1898	245
L-100	Hull, G. M.	....	1890	273
983	Hunt, C. D	....	1888	175
493	Hunt, C. F	....	1875	106
1114	Hunt, H.	....	1891	192
460	Hunt, S	....	1874	102
H	Hurlstone, A	D. D.	1892	304
H	Hurst, J. F	LL. D.	1886	305
397	Hurst, J. K. P	....	1872	93
367	Hussong, A. B	....	1871	88
	Hutchings, W. D	M. D.	1851	262
	I.			
769	Ibach, J. G	....	1883	146
H	Iglehart, A	LL. D.	1879	305
770	Iglehart, E	....	1883	146
1361	Iglehart, E. H.	....	1895	224
262	Iglehart, F. C	D. D.	1867	73
283	Iglehart, J. E.	....	1868	76
1653	Iglehart, J. G	....	1900	256
801	Iglehart, W	....	1884	150
1293	Iles, O. B	....	1894	215

Number.	Names.	Honorary and University Degrees.	Year of Graduation.	Page.
H	Ilif, T. C.	D. D.	1887	303
284	Ing, J		1878	76
1228	Ingle, J.		1893	208
236	Ingle, W. M		1865	69
494	Ingram, J. A.		1875	106
868	Insley, C. R		1885	158
1478	Insley, R. A		1897	238
899	Irvin, F. P.		1886	163
780	*Irvin, M. G.		1883	147
H	Irvin, W.	A. M.	1876	300
207	Iseminger, W		1862	64
1543	Ives, J. C.		1898	245
	J.			
1544	Jackson, A. B		1898	245
1654	Jackson, E. M.		1900	257
208	Jackson, H. G	D. D.	1862	64
1029	Jackson, J. L.		1889	181
H	Jackson, J. W	D. D.	1874	302
L-101	Jackson, J. W		1890	273
937	Jackson, T. J.		1887	168
L-161	Jackson, W. H.		1893	278
1172	Jakes, C		1892	201
1115	Jakes, O. B.		1891	193
33	Jaquess, J. F.	D. D.	1860	36
H	Jaquess, J. R.	D. D.	1875	302
H	Jenkins, G. P	A. M.	1865	299
1377	*Jennings, M. R.		1895	226
12	Jocelyn, G. B	D. D.	1842	33
H	John, J. P. D.	D. D.	1882	303
L-28	Johnson, A		1858	265
495	Johnson, A. A.	D. D.	1875	106
398	Johnson, C. W.		1872	93
849	Johnson. D. B.		1885	156
	Johnson, E. K.	M. D.	1850	261
1067	Johnson, H. M.		1890	186
1108	*Johnson, I. F		1891	192
644	Johnson, I. P		1880	129
1173	Johnson, J.		1892	201
	Johnson, J. B	M. D.	1851	262
525	Johnson, J. H		1876	111
T-14	Johnson, J. H		1890	283
399	Johnson, L. W.		1872	93
1479	Johnson, M. A.		1897	238
855	*Johnson, M. L.		1885	157
984	Johnson, R. G.		1888	175
1413	Johnson, S. C		1896	230
1362	Johnson, S. R.		1895	224
L-44	Johnson, T. E		1860	267
850	Johnson, W. B.		1885	156
247	Johnston, W.		1866	71
312	Johnston, W. L		1869	80
105	Jones B. H.		1853	48
368	Jones, C. D.		1871	88
559	Jones, C. V.		1877	116
80	Jones, D. M		1850	44
197	Jones, D. W		1861	62
386	*Jones, E. J.		1872	91
402	*Jones, E. P		1872	93
209	Jones, G. S.		1862	64
1655	Jones, H. G		1900	257
1171	Jones, H. I.		1892	201
340	Jones, J. W.		1870	84
771	Jones, J. W.		1883	146
H	Jones, L. H	A. M.	1889	301
1363	Jones, N. W		1895	224
1175	Jones, R. R		1892	201
1317	*Jordan, S. B.		1894	218
851	Jordan. W. H		1885	156
237	Joseph, L		1865	69
696	Joslin, R.		1881	134
735	Joyce, F. M		1882	141
H	Joyce, I	A. M.	1872	300
736	Joyce, J. F.		1882	141
369	Julian, A. R.		1871	88
697	Julian, G. W.		1881	135
	K.			
496	Kalley, I. H		1875	107
985	Kane, T		1888	175
	Kavanaugh, B. T	M. D.	1850	261
698	Kawamura, K.		1881	135
560	Keene, J. E		1877	116
H	Keiger, J.	D. D.	1887	303
938	Keiper, G. F.		1887	168
130	Keith, H. H		1855	52
1414	Keller, C. P		1896	230
1229	Kelly, A		1893	208
671	*Kelly, L. P.		1880	130
1001	*Kelly, R. M		1888	177
M-1	*Kelly, S. F.		1888	289
665	Kelsey, A. M.		1880	129
1057	*Kemp, F. B		1890	185
1230	Kemp, T.		1893	208
1415	Kenney, G. W.		1896	230
1294	Kenney, J. A.		1894	216
1416	Kent, A. M.		1896	230
L-21	Kercheval, E. L.		1857	264
219	Kerr, J. N		1863	66
561	Kerr, R. F		1887	116
M-25	Kewley, A. R		1895	292
1417	Kibbie, K. V.		1896	230
H	Kiger, J	D. D.	1887	303
601	Kilbourne, M. C.		1878	122
1176	Kimball, N. P.		1892	201
H	Kincaid, W. H.	A. M.	1866	299
15	Kinder, T. B.		1843	34
	King, W. F.	M. D.	1851	262
L-38	Kingsbury, D. H.		1859	266
986	Kirkman, R. E.		1888	175
900	Kirkpatrick, C.		1886	163
1545	Kirkpatrick, E. A		1898	245
106	Kittle, A. J.		1853	48
H	Klemm, L. R.	Ph. D.	1883	306
175	Klepper, M. T		1859	59
1546	Kling, E. E		1898	245
987	Kneale, W. W		1888	175
538	*Knight, A. B.		1877	113

Number.	Names.	Honorary and University Degrees.	Year of Graduation.	Page.
L-102	Knight, C. P.		1890	273
L-141	Knight, C.		1892	276
1231	Knox, E. S.		1893	208
562	Knox, J. W.		1877	117
16	Kramer, B.		1843	34
853	Krider, A. M.		1885	157
852	Krider, L. M.		1885	157
1480	Kruwel, J. D.		1897	238
1418	Kudo, T.		1896	231
429	Kummer, A.		1873	97
H	Kummer, J. A.	D. D.	1889	304
1419	Kuykendall, A. J.		1896	231
	L.			
370	Lacy, J. W.		1871	89
1481	LaHines, J. E.		1897	238
1547	Laidacker, N. E.		1898	245
1177	Lamb, E. L.		1892	201
939	Lammers, F. H.		1887	168
H	Lamport, A. W.	D. D.	1898	304
400	Landes, C. W.		1872	93
1656	Landes, N.		1900	257
L-7	Landis, J. T.		1856	263
1604	Lane, H. H.		1899	251
940	Lane, W. J.		1887	168
1420	Langdon, H. K.		1896	231
712	*Langdon, M. T.		1881	137
988	Langsdale, M. R.		1888	175
526	Langworthy, E. H.		1876	111
341	Lantz, F. W.		1870	85
989	Lantz, H.		1888	175
34	Larrabee, W. H.	LL. D.	1845	37
1657	Larimore, G.		1900	257
941	Larsh, A. E.		1887	168
69	LaRue, J. M.		1849	43
H	Lathrop, E.	A. M.	1874	300
117	Lathrop, N.		1854	50
1068	Latta, W. H.		1890	186
L-8	Lattimore, A. W.		1856	263
81	Lattimore, S. A.	Ph. D.	1850	44
942	Laufman, W. L.		1887	168
497	Laughlin, F. T.		1875	107
17	Laverty, J.		1843	34
27	Laverty, J.		1844	36
H	Law, J.	A. M.	1843	298
527	Layman, S. T.		1876	111
L-123	Layne, J. W.		1891	275
118	Leard, J. H.		1854	50
430	Leatherman, J. W.		1873	97
699	Leavell, S. C.		1881	135
147	Lee. G. W.		1857	55
802	Lee, M. G.		1884	150
737	Lee, M. N.		1882	141
1295	Leeson, C. H.		1894	216
666	Lemon, M. F.		1880	130
M-6	Leonard, E.		1891	290
1069	Leveque, T.		1890	186
L-9	Lewis, B. F.		1856	263
H	Lewis, C. W.	D. D.	1899	304
1116	Lewis, D. W.		1891	193
140	Lewis, E.		1856	54
901	Lewis, J. M.		1886	163
157	Lewis, R M.		1858	57
1421	Lewis, W. L.		1896	231
L-179	Lewman, J. E.		1894	280
1658	Lichliter, M. H.		1900	257
1442	Life, F. M.		1896	231
1364	Life. W. E		1895	224
T-3	Light, S.		1888	281
1296	Likely, F. A.		1894	216
T-5	Line, C. E.		1889	282
1328	*Line, F. A.		1894	220
1482	Linebarger, J. A.		1897	238
1483	Linebarger, M.		1897	238
119	Lipe, H.		1854	50
H	Little, C. J.	Ph. D	1882	306
1605	Litle, J. B.		1899	252
1659	Little, J. W.		1900	257
131	Little, W. L.		1855	52
1117	Littleton, F. L.		1891	193
T-59	Liu, M. C.		1899	288
1188	*Lloyd, D. P,		1892	203
807	*Lloyd, C. N.		1884	151
366	*Locke, B. H.		1871	88
L-70	Locke, C.		1887	270
H	Locke, J. W.	A. M.	1854	298
1118	Locke, R. E.		1891	193
753	Lockridge, N. T.		1882	141
285	Lockridge, S. F.		1868	76
1297	Lockwood, G, B.		1894	216
1548	Lockwood, W. W.		1898	245
L-162	Lockyear, E. Q.		1893	278
L-163	Lodge, C. N.		1893	279
803	Lodge. F. T.		1884	150
606	*Long, P. O'N.		1878	122
700	Longden, A. C.		1881	135
701	Longden, H. B.		1881	135
854	Longden, M. B.		1885	157
855	Longden, M. J.		1885	157
637	Lord, F. W.		1879	126
856	Lough, M. E.		1885	157
313	Lovett. J. W.		1869	81
H	Lowrey, A.	D. D.	1865	301
148	Lozier, J. H.		1857	55
44	Luse, J. P.		1846	39
943	Ludlow, M. P.		1887	169
990	Ludlow, R. S.		1888	175
1232	Luring, A. S.		1893	208
149	Lynch, A. D.		1857	55
H	Lynch, T. H.	D. D.	1869	302
1298	Lyon, O. L.		1894	216
	M.			
1070	MacDougal, D. T		1890	186
1661	MacDougal, M.		1900	257
498	Machlan, J.		1875	107
1233	Machlan, M.		1893	208
1550	Madden, M.		1898	246

Number.	Names.	Honorary and University Degrees.	Year of Graduation.	Page.	Number.	Names.	Honorary and University Degrees.	Year of Graduation.	Page.
3	Maddox, F. L.	....	1840	31	639	McClure, J. F.	....	1879	126
1455	*Mahan, E .B.	....	1897	235	188	McCollum, E. G.	....	1861	63
1368	Mahan, J. W.	....	1895	224	431	McCormack, L. P.	....	1873	98
H	Mahin, M.	D. D.	1876	302	H	McCormick, J. C.	A. M.	1881	300
991	Mail, J. F.	....	1888	176	1549	McCown, C. C.	....	1898	245
828	*Manlove, F. B.	....	1885	154	1528	*McCoy, H. B.	....	1898	243
L-165	Manker, J. M.	....	1893	279	1606	McCoy, W. M.	....	1899	252
1030	Mann, C. W.	....	1889	181	902	McCrary G. R.	....	1886	163
944	Mann, M. R,	....	1887	169	L-164	McCullough, L. M.	....	1893	279
1031	Maple, A. C.	....	1889	181	1178	McCurdy, H.	....	1892	201
1662	Maple, O. E.	....	1900	257	1366	McCutchan, H. S	....	1895	224
772	Marble, M. S.	....	1883	146	903	McDaniel, J. E	....	1886	163
H	Marine, A.	D. D.	1880	303	108	McDonald, A. C.	....	1853	48
1234	Marlatt, M. C.	....	1893	208	1423	McDonald, B R.	....	1896	231
1250	*Marlatt, S. S.	....	1893	210	2	McDonald, J. E.	....	1840	31
107	Marlatt, W.	....	1853	48	87	McDonald, J. M.	....	1851	45
1424	Marlatt, W. T.	....	1896	231	H	McDonald, J. W.	D. D.	1875	302
H	Marley, J. F.	A. M.	1858	299	993	McElroy. J. H.	....	1888	176
H	Marquis, E.	A. M.	1860	299	A-10	McEown, J.	....	1893	296
M-12	Marquis, R. A.	....	1893	291	1032	McFarland, F. M.	....	1889	181
342	Marsh, E.	....	1870	85	603	McFarland, O. A.	....	1878	122
M-9	*Marshall, E. E.	....	1892	291	1484	McGaughey, W. M.	....	1897	238
857	Marshall, H. A.	....	1885	157	L-125	McGinnis, H. L.	....	1892	277
H	Marshall, W.	A. M.	1850	298	1179	McGinnis, O. W.	....	1892	201
176	Marshall, W. S.	....	1859	59	L-22	McGinnis, R. G.	....	1857	265
1299	Marshall, Z,	....	1894	216	L-125	McGriff, E. G.	....	1891	275
823	*Martin, A W.	....	1884	153	H	McHays, C.	A. M.	1844	298
667	Martin, C. A.	....	1880	130	287	McIntyre, C. C.	....	1868	77
499	Martin, C. H.	....	1875	107	286	McIntyre, J, J.	....	1868	77
773	Martin, E. L.	....	1883	146	1607	McIntosh, C. E.	....	1899	252
602	Martin, J. E.	....	1878	122	L-92	McIntosh, E. W.	....	1889	272
H	Martin, J. H.	A. M,	1867	299	71	McIntosh, J. C.	....	1849	43
500	Martin, J. V.	....	1875	107	371	McKaig, L. B.	....	1871	89
L-91	Marvin, G. F.	....	1889	272	343	McKaig, R. N	D. D.	1870	85
638	Mason, A. L.	....	1879	126	372	McKaig, W. C.	....	1871	89
L-65	Mason, G. A.	....	1886	269	H	McKay, A.	D. D.	1879	302
1300	Mason, J.	....	1894	216	1485	McKee, C.	....	1897	238
461	Mason, T.	....	1874	102	314	McLain, M. G.	....	1869	81
992	Mason, W. A.	....	1888	176	804	McLean, E.	....	1884	151
T-45	Masson, J. P.	....	1894	286	853	*McMahan, A. A.	....	1885	157
858	Masters, W. H.	....	1885	157	862	McMahon, C. M.	....	1885	158
T-17	Masuco, K.	....	1890	283	805	McMahon, E. W.	....	1884	151
M-10	Mathias, F.	....	1892	291	212	McManis, T. B.	....	1862	65
210	Mathias, H. H.	....	1862	64	739	McMannis, M.	....	1882	141
1301	Mathias, L. D.	....	1894	217	703	McMillan, C. H.	....	1881	136
H	Matlack, L. C.	D. D.	1871	302	528	McMillan, J. S.	....	1876	111
211	Matson, C. C.	....	1862	64	1180	McMullen, C. W.	....	1892	202
859	Matson, O. P.	....	1885	157	L-104	McMullen, H. R.	....	1890	273
H	Mattison, W. C.	A. M.	1868	299	1303	McMullen, J. E.	....	1894	217
1425	Maxson, B.	....	1896	231	H	McMullen, J. W. T.	D. D.	1874	302
1663	Maxson, F. E.	....	1900	258	1486	McMullen, L. B.	....	1897	239
70	May, T. R.	....	1849	43	T-16	McNabb, R. L.	....	1890	283
860	McAnney, C. H.	....	1885	157	740	McNeff, W. W.	....	1882	141
T-46	McCallister, W. S	....	1894	287	994	McNett, C. S.	....	1888	176
702	McCaskey, C. W.	....	1881	135	1367	McNutt, J. G.	....	1895	224
462	McClain, A. B.	....	1874	102	132	McNutt, P.	....	1855	52
1302	McClain, H. N	....	1894	217	529	McPherson, C. W.	....	1876	112
463	McClaln, L. D.	....	1874	102		McWhirter, F. T.	Ph. D.	1886	261
1365	McClain, L S.	....	1895	224	1551	Mead, C. D.	....	1898	246
1660	McClure, E.	....	1900	257	1426	Meade, E. S	....	1896	932

Number.	Names.	Honorary and University Degrees.	Year of Graduation.	Page.
1487	Meader, N. E.	....	1897	239
7	Meek, E. G.	....	1841	32
H	Mendenhall, M. H.	D. D.	1877	302
H	Merchant, A. J.	D. D.	1885	303
945	Meredith, E. E.	....	1887	169
946	Meredith, J. F.	....	1887	169
H	Meredith, Y. B.	A. M.	1883	300
1119	Merica, C. O.	....	1891	193
861	Merkel, O. T.	....	1885	158
H	Merrick, F.	....	1864	305
1235	Merrill, O. F.	LL. D.	1893	208
741	Merritt, W.	....	1882	141
668	Mick, E. L.	...	1880	130
H	Mickelborough, J.	Ph. D.	1882	306
H	Middleton, H. M.	A. M.	1886	300
1369	Middleton, L. D.	....	1895	225
774	Mikels, C. N.	....	1883	146
1305	Mikels, D. N.	....	1894	217
1185	*Mikels, G, O.	....	1892	202
742	Mikels, R. R,	....	1882	142
1236	Miller, B. C.	....	1893	208
1314	*Miller, C. S.	....	1894	218
1427	Miller, C. F.	....	1896	232
640	Miller, D. E.	....	1879	126
947	Miller, F. E.	....	1887	169
L-10	Miller, J.	....	1856	263
213	Miller, J. A.	....	1862	65
288	Miller, J. R.	...	1868	77
1033	Miller, J. W.	....	1889	182
1664	Miller, L. S.	....	1900	258
432	Miller, M. F.	....	1873	98
1072	Miller, M. N.	....	1890	187
604	Miller, M. W.	....	1878	122
L-126	Miller, O. G.	....	1891	275
1071	Miller, P. M.	....	1890	187
1304	Miller, W. S.	....	1894	217
948	Millis, F. E.	....	1887	169
120	Millsaps, R. W.	....	1854	50
109	Millsaps, W. G.	....	1853	48
110	Millsaps, W. R.	....	1853	48
H	Milne, W. J.	LL. D.	1880	305
A-5	Minchin, L. B.	....	1891	295
L-166	Minor, J.	....	1893	279
1428	Mitchell, H. T.	....	1896	232
H	Mitchell, J. A. S.	LL. D.	1887	305
L-167	Mitchell, M.	....	1893	279
1552	Mitchell, M. P.	....	1898	246
H	Mitchell, T.	A. M.	1860	299
863	Mitchell, W. E.	....	1885	158
433	Mohler, A. D,	....	1873	98
641	Mohler, O. E.	....	1879	126
904	Moll, H. A.	....	1886	163
1237	Moll, T. J.	....	1893	209
177	Montgomery, J. L.	....	1859	60
806	Mooney, C. L.	....	1884	151
995	Mooney, K. S.	....	1888	176
949	Mooney, W. P.	....	1887	170
1073	Moore, A. W.	....	1890	187
111	Moore, C. W.	....	1853	49
1181	Moore, E. A.	....	1892	201
1182	Moore, E. S.	....	1892	202
775	Moore, G. B.	....	1883	147
H	Moore, G. C.	A. M.	1879	300
	Moore, H. H.	M. D.	1852	262
1184	Moore, J. E.	....	1892	202
H	Moore, J. H.	A. M.	1846	298
704	Moore, L. D.	....	1881	136
L-45	Moore, M. A.	....	1860	267
950	Moore, M. F.	...	1887	170
1183	Moore, N. B.	....	1892	202
T-6	Moore, R. H.	....	1889	282
1120	Moore, W. O.	....	1891	193
642	Morgan, E. H.	....	1879	127
H	Morgan, J.	A. M.	1885	300
743	Morris, D.	....	1882	142
1488	Morris, E. M.	....	1897	239
1553	Morris, E. P.	....	1898	246
501	Morris, N. D.	....	1875	107
643	Morris, W. S.	...	1879	127
563	Morrison, A. L.	....	1877	117
464	Morrison, J. F.	....	1874	102
669	Morrow, W. A.	....	1880	130
1370	Morse, T. E.	....	1895	225
1489	Morton, T. J.	....	1897	239
L-182	Mountz, H.	....	1894	280
1238	Mull, G. F.	....	1893	259
L-60	Munden, A. N.	....	1885	269
H	Munsell, O. B.	A. M.	1858	299
35	Munsell, O, S.	....	1845	37
1121	Murlin, L. H.	....	1891	193
502	Murray, C. A.	....	1875	107
1429	Murray, H. L.	....	1896	232
905	Murphy, C.	....	1886	163
H	Murphy, C.	A. M.	1889	301
996	Murphy, G. H.	....	1888	176
238	Myers, J. B.	....	1866	70
L-183	Myles, W. P.	....	1894	280
	N.			
1554	Nadal, T, W.	....	1898	246
313	Nahm, L.	....	1869	61
776	Nasu, I.	....	1883	147
H	Naylor, H. R.	D. D.	1872	302
1665	Neal, C. E.	....	1900	258
1430	Neal, G.	...	1895	232
589	*Nebeker, M. B.	....	1878	120
537	*Needham, M. B.	....	1877	113
1555	Nees, T. H.	....	1898	246
951	Neff, C. H.	....	1887	170
807	Neff. C. L.	....	1884	151
1305	Neff, D. M.	....	1894	217
1123	Neff, E. P.	...	1891	194
1122	Neff, I. E.	....	1891	194
1124	Neff, J. E.	....	1891	194
564	Neff, J. H.	....	1877	117
777	Neff, T. L.	....	1883	147
1125	Neff, W. G.	....	1891	194
705	Neff, W. T.	....	1881	136
1243	*Nelson, E. J.	....	1893	209

Number.	Names.	Honorary and University Degrees.	Year of Graduation.	Page.
952	Nelson, W. M.	. . . .	1887	170
M-31	Nesbit, E. O.	. . . .	1898	293
36	Nesbit, W. M.	. . . .	1845	37
861	Neufer, C. F.	. . . .	1885	158
1239	Newcomer, C. C.	. . . .	1893	209
1081	*Newcomer, O. B.	. . . .	1890	188
H	Newell, H. J.	A. M.	1849	298
670	Newhouse, F. D.	. . . .	1880	130
M-14	Newhouse, P. B.	. . . .	1893	291
1431	Newlin, C. D.	. . . .	1895	232
605	Newman, M. V.	. . . .	1878	122
605	*Nickey, M. N.	. . . .	1878	122
1094	*Noble, J. B	. . . .	1891	190
737	*Noble, M. L.	. . . .	1882	141
1126	Noble, R. W. P.	. . . .	1891	194
	Norman, W. W.	A. M.	1893	301
1666	Norris, I. E.	. . . .	1900	258
1432	Norton, R.	. . . .	1895	232
344	Norton, W. W.	. . . .	1870	85
401	Norwood, J. M.	. . . .	1872	93
1072	*Nutt, M. M.	. . . .	1890	187
	O.			
1667	Oakwood, J. M.	. . . .	1900	258
289	Obenshain, C. A.	. . . .	1898	77
L-143	O'Dear, E.	. . . .	1892	277
1556	O'Dell, C. C.	. . . .	1898	246
M-30	O'Dell, H. C.	. . . .	1897	293
1034	Oden, W. E.	. . . .	1889	182
865	Ogata, S.	. . . .	1885	158
M-8	*Odgen, D. D.	. . . .	1892	290
1185	Ogden, G. M.	. . . .	1892	202
1240	Ogden, H. G.	. . . .	1893	209
H	Ogden, H. N.	A. M.	1890	301
1306	Ogden, J. M.	. . . .	1894	217
1608	Ogg, F. A.	. . . .	1899	252
778	Olcott, C. S.	. . . .	1883	147
139	Olcott, J. M.	. . . .	1856	54
565	Oliver, A. M.	. . . .	1877	117
606	O'Neil, P. L.	. . . .	1878	122
214	Osborne, B.	. . . .	1862	65
H	Osborn, M. A.	LL. B.	1874	307
1186	Osborne, E. G.	. . . .	1892	202
M-31	*Osburn, E. N.	. . . .	1899	293
263	Overmeyer, J.	. . . .	1867	73
779	Overstreet, R. R.	. . .	1883	147
644	Overstreet, W. I.	. . . .	1879	127
H	Owen, I.	D. D.	1865	301
M-35	Owen, M.	. . . .	1899	294
679	*Owen, M. W.	. . . .	1880	. .
	P.			
780	Paisley, M. I.	. . . .	1883	147
L-53	Parish, S. H.	. . . .	1862	268
L-66	Parker, O.	. . . .	1886	270
	Parr, M. A.	M. D.	1851	262
503	Parr, W. D.	D. D.	1875	108
37	Parrett, R.	. . .	1845	37

Number.	Names.	Honorary and University Degrees.	Year of Graduation.	Page.
465	Partlow, D. K.	. . .	1874	102
L-72	Pate, M. F.	. . . .	1887	270
1241	Paterson, M. J.	. . . .	1893	204
1557	Pattee, A. E.	. . . .	1898	246
1490	Patterson, A. A.	. . . .	1897	239
1505	*Patterson, C. T.	. . . .	1897	241
1242	Patterson, J A.	. . . .	1893	209
H	Patterson, T. H.	A. M.	1882	300
345	Pattison, L. N.	. . . .	1876	85
L-30	Patton, D.	. .	1858	266
1307	Patton, H. B.	. . . .	1894	217
H	Patton, W. W.	D. D.	1863	301
1668	Pavey, M.	. . .	1900	258
T-37	Paxton, O. P.	. . . .	1893	286
664	*Paxton, I. R. J.	. . . .	1880	129
866	Payne, F. C.	. . .	1885	158
808	Payne, G. M.	. . . .	1884	151
	Pearson, C. D.	M D.	1852	306
607	Peck, R. P.	. . . .	1878	122
1243	Penfield, E. J. N.	. . . .	1893	209
906	Pennington, F. T.	. . .	1886	163
1371	Perkins, S. B.	. . . .	1895	225
316	Perry, C. O.	. . . .	1869	81
178	Perry, J. W.	. . . .	1859	60
1127	Peter, W. H.	. . . .	1891	195
1558	Peters, W. S.	. . . .	1898	246
	Pettijohn, J. D. G.	M. D.	1851	306
1453	Peyton, L.	. . . .	1896	232
781	Phelps, A. B.	. . . .	1883	147
L-31	Phillips, D. T.	. . . .	1858	266
L-181	Phillips, L. A.	. . . .	1894	280
1491	Phipps, J. G.	. . . .	1897	239
L-23	Pierce, I. N.	. . . .	1857	265
317	Pierce, J. B.	. . . .	1869	81
607	*Pierce, R. B.	. . . .	1878	122
H	Pierce, W. C.	. . .	1860	299
H	Pillsbury, W. H. H.	D. D.	1882	303
809	Pindell, H. M.	. . .	1884	151
264	Pittman, G. W. M.	. . . .	1867	73
265	Pittman, J	. . . .	1867	73
867	Pochin, A. L.	. . . .	1885	158
1035	Pochin, F. L.	. . . .	1889	182
1310	*Polk, M. R.	. . . .	1894	218
1454	Poor, L. C.	. . . .	1896	233
645	Porter, A. D.	. . . .	1879	127
18	Porter, A. G.	LL. D.	1843	34
169	Porter, H. G.	. . . .	1899	252
M-21	Potter, M. A.	. . . .	1894	292
566	Potts, C.	. . . .	1877	117
1243	Poucher, A.	. . . .	1893	209
1074	Poucher, C. H. C.	. . . .	1890	187
239	Poucher, J.	. . . .	1865	70
1669	Poucher, L.	. . . .	1900	258
1139	*Poucher, O. St. J.	. . . .	1891	196
1559	Poucher, W. T.	. . . .	1898	246
A-18	Powell, A.	. . . .	1895	297
810	Powell, J. F.	. . . .	1884	151
1187	Powell, P. E.	. . . .	1892	202
1372	Powell, S.	. . . .	1895	225
M-41	Poynter, J. A.	. . .	1900	294

Number.	Names.	Honorary and University Degrees.	Year of Graduation.	Page.
1492	Poynter, S. P		1897	239
L-40	Prather, A. W		1859	266
1373	Pratt, O. C		1895	225
L-144	Prescott, C. T		1892	277
	Pressly, W. H	M. D	1850	261
1670	Preston, A. G		1900	258
1036	Preston, A. S		1889	182
1188	Preston, D. L		1892	203
402	Preston, E. J		1872	93
1308	Preston, F. A		1894	217
466	Preston, K. F		1874	102
1189	Preston, L		1892	203
1128	Price, E. B		1891	195
1123	*Price, E. N		1891	174
1075	Price, G. C		1890	187
1104	*Priest, A. L		1891	191
1129	Priest, A. R		1891	195
1493	Prosser, C. A		1897	239
A-24	Pruett, F		1900	298
745	Pruitt, A. J		1882	142
671	Pruitt, L. K		1880	130
346	Puett, S. D		1870	85
L-105	Pugh, E. B		1890	273
608	Pugh, G. E		1878	123
504	Pugh, H. C		1875	108
M-27	Pullen, G. W		1896	293
L-168	Pulse, F. T		1893	279
1671	Pulse, J. L		1900	258
943	*Pulse, M. L		1887	169
545	*Purviance, M. B		1877	114
H	Pye, J. K	A. M	1882	300
402	Pyke, H		1872	94
1672	Pyle, D		1900	258
	Q.			
H	Quayle, W. A	D. D	1892	304
A-1	Quivey, M		1887	295
	R.			
403	Radcliffe, L. A		1872	94
121	Railsback, D		1854	50
L-4	Railsback, J		1855	263
T-47	Raines, D. W		1894	287
192	Randall, W. H. F		1860	62
405	Rankin, A. R		1872	94
406	Rankin, L. M		1872	94
1309	Raub, E. B		1894	218
72	Rawlins, B. F		1849	43
567	Rawls E. B		1877	117
1673	Ray, C. R		1900	258
59	Ray, J. W		1848	41
1190	Ray, L. H		1892	203
953	Reavel, D. A		1887	170
1214	*Reveal, D. C		1893	206
T-48	Rector, L V		1894	287
742	*Redding, R. M		1882	142
122	Redding, T. B		1854	50
1560	Reed, A. B.		1898	247
1191	Reed, C		1892	203
H	Reed, D	LL. D	1853	30
H	Reed, J	D. D	1870	302
248	Reed, J. D		1866	71
L-32	Reed, M		1858	266
A-22	Reed, N. F		1898	298
609	Reeder, J		1878	123
610	Renick, H. S		1878	123
45	Reynolds, J. M		1846	39
646	Rhea, J. I		1879	127
1610	Rhea, J. O		1899	252
1130	Rhodes, E. E		1891	195
H	Rice, G	A. M	1864	299
L-93	Rice, W. A		1889	272
1244	Richards, E. C		1893	209
1076	Richards, R. H		1890	187
647	Richards, W		1879	127
290	Richey, N		1868	77
568	Richman, S. T		1877	117
1131	Ridpath, C. E		1891	195
266	Ridpath, G		1866	74
706	Ridpath, H. W		1881	136
220	Ridpath, J. C		1863	66
648	Ridpath, M. J		1879	127
944	*Ridpath, M. M		1887	169
819	*Ridpath, M. T		1884	153
1674	Ridpath, M. V		1900	259
347	Ridpath, W. M		1870	85
879	*Riggs, K. W		1885	160
672	Rightsell, L. T		1880	131
1495	Riley, E. C		1897	240
1245	Riley, H. C		1893	210
1494	Riley, W. A		1897	239
1246	Ringer, V. H		1893	210
19	Ringo, A. H		1843	34
1077	Rinker, W. B		1890	188
221	Rippetoe, J. L		1863	66
649	Ritter, B. W		1879	127
1675	Ritter, D. S		1900	259
222	Ritter, E. F		1863	66
1132	Ritter, H. L		1891	195
373	Ritter, J. A		1871	89
1374	Ritter, R. H		1895	225
1452	*Ritter, M. B		1897	235
1310	Ritter, M. P		1894	218
1435	Rives, C		1896	233
H	Roach, J. A	D. D	1870	302
291	Robbins, W. E		1868	77
292	Robe, J. W		1868	77
1561	Roberts, J. B		1898	247
1375	Roberts, J. C		1895	225
1436	Roberts, J. N		1896	233
1377	Roberts, M. J		1895	226
1376	Roberts, R. J		1895	225
H	Roberts, R	A. M	1884	300
150	Robertson, D. A		1857	55
1423	*Robinson, B. McD		1896	231
H	Robinson, J. B	D. D	1879	302
1078	Robinson, J. H		1890	188
1496	Robinson, O. P		1897	240

Number.	Names.	Honorary and University Degrees.	Year of Graduation.	Page.
20	Robinson, R. D		1843	34
1037	Robinson, R. D		1889	182
141	Robinson, R. S		1856	54
231	Roehl, C.		1864	68
1311	Roehl, E.		1894	218
811	Rodgers, D. A		1884	151
569	Rogers, A. A		1877	118
179	Rogers, L. L.		1859	60
1497	Rogers, N. G		1897	240
1079	Rognon, E. G		1890	188
1562	Roller, B.F		1898	247
1676	Roller, E		1900	259
1247	Roller, M. B.		1893	210
1150	*Romel, L. W.		1891	198
L-147	Rose, A. G.		1892	277
782	Rose, C. D.		1883	147
1133	Rose, E. A.		1891	195
1563	Rose, R. H		1898	247
1378	Rosger, I		1895	226
A-12	Ross, I. B		1893	296
1248	Ross, S. A		1893	210
1047	*Roth, M. W		1889	183
133	Rous, J. P		1855	52
707	Rowan, T. E.		1881	136
1437	Rowe, B. E		1896	233
1192	Rowe, W. S		1892	203
M-25	*Rowley, A. K		1895	292
1312	Royse, C. A		1894	218
1498	Royse, C. D		1897	240
1087	*Royse, M. W		1890	189
612	Rucker, J. W		1884	152
223	Ruddell, J. H		1863	67
868	*Rudisell, C. I		1885	158
96	Rudisell, M. B		1852	46
1080	Rudy, F. T		1890	188
1611	Rudy, W. O		1899	252
1499	Ruick, S. K		1897	240
746	Rumbarger, F. T		1882	142
	Ruter, R. R	M. D.	1852	262
869	Rutherford, S. M		1885	159
A-8	*Rutledge, E. A		1893	296
M-36	Rutledge. M		1899	294
1249	Ryder, A. C		1893	210
	Rynerson, I. N	M. D.	1850	261
	S.			
L-169	Sagar, A. N		1893	279
673	Salmans, L. B		1880	131
1564	Sandifur, F. N		1898	247
1500	Sandy, W. J		1897	440
1379	Sankey, A. B		1895	226
318	Sargent, J. B		1869	81
1134	Sasamori, U.		1891	195
708	Sato, A		1881	136
655	*Sawyer, R. B		1880	128
1380	Sayers, F. B.		1895	226
870	Sayler, H. L.		1885	159
	Saylor, M. S.	M. D.	1851	306
813	Scarritt, E. L		1884	152

Number.	Names.	Honorary aud University Degrees.	Year of Graduation.	Page.
789	Scarritt, L. T		1883	148
747	Scarritt, W. E.		1882	142
1438	Scearce, N. W		1896	233
505	Schell, W		1875	108
1381	Schnepp, E. E.		1895	226
783	Schurr, J		1883	148
1250	Scholl, S. M.		1893	210
1612	Schwin, A. C		1899	252
907	Scott, A. R		1886	164
611	Scott, C. E.		1878	123
674	Scott, J. A		1880	131
M-42	*Scott, L. D.		1900	295
1664	*Scott, L. M		1900	258
L-108	Scott, W. S		1890	273
1313	Seaman, M. A		1894	218
1335	Seaman, W. G		1891	196
L-170	Sears, F. H		1893	279
997	Secrest, J. P.		1888	176
M-7	Sedwick, J. S		1891	290
T-22	Selby, Z		1891	284
1314	Self, C. M		1894	218
52	Sellers, T. S		1847	40
1315	Semens, R. L		1894	218
1613	Sevringhaus, E.N		1899	252
675	Seward, J. J.		1880	131
H	Seys, J.	D. D.	1867	302
814	Shackelford, J. W.		1884	152
374	Shaffer, H. J.		1871	89
1565	Shaffer, T. P.		1898	247
784	Shannon, T. J.		1883	148
224	Sharp, J. H		1863	67
954	Sharp, M. H.		1887	170
1193	Sharp, O. T		1892	203
1038	Sharp, W. H.		1889	182
407	Shaw, A		1872	94
434	Shaw, H. F		1873	98
M-43	Shaw, P		1900	295
1251	Sheeks, M. L		1893	210
871	Shepard, W. O.	D. D.	1885	159
123	Sherfy, C. W		1854	51
215	Sherfy, W. H		1862	65
873	Sheridan, E. S		1885	159
570	Sheridan, M. J		1877	118
872	Sheridan, W. F		1885	159
1501	Shireman, E. C		1897	240
612	Shields, A. M		1878	123
88	Shields, J. M		1851	45
L-11	Shipley, R.		1856	263
293	Shipps, C. T.		1868	78
1081	Shirk, O. N		1890	188
249	Shirley, H. W		1866	71
53	Short, G.		1847	40
A-16	Short, S		1894	297
319	Shultz. J. H		1869	81
1382	Shumaker, E. S		1895	226
L-148	Shutts, F. B.		1892	277
571	Siddall, J. H		1877	118
998	Simison, C. G		1888	176
1039	Simison, D. P		1889	182
1144	*Simison, G. T		1891	197

Number.	NAMES.	Honorary and University Degrees.	Year of Graduation.	Page.
650	Simison, J. F.		1879	128
358	*Simmons, M. C		1871	87
1383	Simms, D. F.		1895	226
1566	Simonson, B. F		1898	247
1136	Simpson, C.		1891	196
L-149	Sims, C. G.		1892	277
180	Sims, C. N.	D. D. LL. D.	1859	60
530	Sims, J. S		1876	112
89	Sinclair, S. W		1851	45
13	Sinex, T. H	D. D.	1842	33
28	Sinex, W. J		1844	36
467	Skinner, H. M.		1874	103
785	Slaughter, M. S		1883	148
181	Slavens, J. W. L.		1859	60
158	Slavens, L. C.		1858	57
375	Sloane, T. A.		1871	89
1567	Slowthower, H. W.		1898	247
1137	Sluss, E. E.		1891	196
1082	Sluss, J. W.		1890	188
748	Small, A. A		1882	143
709	Small, E. E		1881	137
572	Smedley, L. E.		1877	118
955	Smiley, T. E.		1887	170
1384	Smith, A.		1895	226
M-3	*Smith, A. A		1889	289
L-150	Smith, A. E		1892	277
268	Smith, A. F		1867	74
1385	Smith, A. P		1895	227
1614	Smith, B. A		1899	252
151	Smith, B. L		1857	55
A-17	Smith, B. M		1894	297
134	Smith, B. W.		1855	53
1316	Smith, C. E		1894	218
1568	Smith, C. M		1898	248
786	Smith, C. P		1883	148
267	Smith, C. W.		1867	74
1252	Smith, C. W.		1893	210
1386	Smith, D. L		1895	227
750	Smith, E. C		1882	143
1194	Smith, E. C		1892	203
1138	Smith, F. M		1891	196
1615	Smith, F. V		1899	253
573	Smith, I. H		1877	118
651	Smith, I. J.		1879	128
L-47	Smith, J. T.		1860	267
574	Smith, L. S		1877	118
1365	*Smith, L. McC.		1895	224
613	Smith, M. E.		1878	123
1091	*Smith, M. E.		1891	190
1291	*Smith, M. H.		1894	215
M-11	Smith, M. S		1892	291
142	Smith, O. H		1856	54
216	Smith, O. J.		1862	65
749	Smith, P. W.		1882	143
377	Smith, Q. A		1871	89
710	Smith, R. J.		1881	137
1317	Smith, S. J.		1894	218
376	Smith, W.		1871	89
294	Smith, W. B.		1868	78
908	Smith, W. C.		1886	164
1196	Smyser, M.		1892	204
1195	Smyser, S. F.		1892	203
1677	Smythe, A.		1900	259
159	Smythe G. C.		1858	57
711	Smythe, O. T.		1881	137
956	Snyder, W. J.		1887	171
1318	Sollenberger, W. E.		1894	219
M-7	*Southard, J. S.		1891	280
787	Southard, L. E.		1883	148
1439	Sparks, W. M		1896	233
124	Spalding. W. J.	Ph. D.	1854	51
1040	Spencer, C. C		1889	182
999	Spencer, E. B. T.		1888	177
A-3	Spencer, L. W		1890	295
1502	Spencer, P. M		1897	240
752	Spinks, E. A.		1882	143
815	Spray, E. F.		1884	152
160	Springer, C. F.		1858	57
614	Springer, J. W.		1878	123
H	Spurgin, W. F.	A. M.	1890	301
L-151	Spurlock, G. M.		1892	277
M-11	Spurlock, M. S.		1892	291
H	Stabler, T	D. D.	1887	303
L-152	Stahl, A. A.		1892	277
575	Stair, M. J.		1877	118
161	Staley, E. H.		1858	57
1503	Staley J. M.		1897	240
1319	Stanforth, C. B		1894	219
1207	*Stanley O. B.		1893	205
1062	*Starr, M. S. D		1890	185
1253	Stauffer, F. P		1893	210
1263	*Steele, D. W.		1893	212
143	Steele, E. A		1856	54
1440	Steele, I		1896	233
909	Steele, J. E		1886	164
910	Stegmaier, C. E.		1886	164
378	Stephens, J. C.		1871	90
1320	Stephens, T. E.		1894	219
751	Stephenson, A.		1882	143
816	Stephenson, B.		1884	152
1321	Stephenson, C. B		1894	219
468	Stephenson, C. W		1874	103
506	Stephenson, F. L		1875	108
874	Stephenson, J. E.		1885	159
1083	Sterling, S. T		1890	188
	Stevens, T. M	M. D.	1852	262
H	Stevenson, A. C.	LL. D.	1888	305
416	*Stevenson, M. B.		1873	95
1569	Stewart, G. W.		1898	248
1678	Stewart, M. B		1900	259
1197	Stewart, O. M		1892	204
144	Stewart, W. M.		1856	54
L-24	Stillwell, H. H.		1857	265
576	Stillwell, W. F.		1877	118
1139	StJohn, O. P		1891	196
1198	Stokes, S. H		1892	204
469	Stokes, W. R.		1874	103
995	*Stone, K. M		1888	176
151 a	Stone, W. F		1857	56

Number.	Names.	Honorary and University Degrees.	Year of Graduation.	Page.
1679	Stoner, W. B		1900	259
217	Stolz, M. M		1862	65
911	Stout, E. D		1886	164
T-7	Stout, J. A		1889	282
379	Stoy, E. B		1871	90
912	Stoy, W. E		1886	164
1140	Strattan, S. S		1891	196
1570	Stratton, W. P		1898	248
652	Stroup, E. E		1879	128
1387	Strouse, F. E		1895	227
L-109	Stuart, R. F		1890	273
L-12	Stubbs, D. P		1856	264
1141	Stuckey, E. W		1891	196
1097	*Stuckey, L. B		1891	190
1571	Stults, F. I		1898	248
1000	Sturgiss, C. E		1888	177
1388	Stutsman, J. O		1895	227
1680	Sudranski, B		1900	259
615	Summers, A. T		1878	123
1254	Sumwalt, J. A		1893	211
M-4	*Sutherlin, E. B		1889	290
531	Sutherlin, H		1876	112
1616	Swahlen, P. H		1899	253
788	Sweezy, F. C		1883	148
295	Swengle, W. S		1868	78
713	Switzer, G. W	D. D.	1881	137
1572	Switzer, M. M		1898	248
817	Switzer, W. F		1884	152
	T.			
1199	Takashima, S		1892	204
1441	Takasugi, F. T		1896	233
1142	Takasugi, J		1891	196
	Talbott, H. E	M. D.	1852	306
435	Talbott, H. J	D. D.	1873	98
1504	Talbott, M. H		1897	241
38	Talbott, T. E		1845	46
616	Talburt, C. B		1878	124
1505	Talley, C. P		1897	241
1573	Talley, H. B		1898	248
789	*Tarbell, L. S		1883	148
818	Tarbell, M		1884	152
97	Tarkington, J. S		1853	46
H	Tarr, L	A. M.	1859	299
1143	Taylor, A. J		1891	197
790	Taylor, B. W		1883	149
1574	Taylor, F. G		1898	248
1144	Taylor, G. S		1891	197
617	Taylor. J. H		1878	124
L-5	Taylor, M. B		1855	263
676	Taylor, M. T		1880	131
436	Taylor, N. M		1873	98
618	Taylor, T. W		1878	124
753	Taylor, W. I		1882	143
619	Taylor, W. W		1878	124
714	Tea, R. S		1881	137
1255	Teeple, E. M		1893	211
1681	Teeter, P. H		1900	259
1041	Teitsworth, E. T		1889	182

Number.	Names.	Honorary and University Degrees.	Year of Graduation.	Page.
199	Telle, G. W		1861	63
182	Templin, H. W.		1859	60
1506	Templin, W. H		1897	241
269	Tennant, R. S		1867	74
269	Terrell, E. H.	LL. D	1871	90
532	Terrell, F		1876	112
507	Terrell, W		1875	108
H	Tevis, A. H	A. M.	1875	300
H	Tevis, J. S	D. D.	1883	303
T-58	Thackrey, J. E		1898	288
T-2	Tharp, T. D		1887	281
914	Thayer, E. P		1886	165
1682	Thayer, M		1900	259
819	Thayer, M. R		1884	153
H	Thesin, H. B	A. M.	1858	299
875	Thomas, C. O		1885	159
408	Thomas, D. W		1872	94
1200	Thomas, F. A		1892	204
H	Thomas, H. W	D. D.	1871	302
1683	Thomas, J. E		1900	249
620	Thomas, R. L		1878	124
H	Thompson, E	D. D.	1846	301
225	Thompson, E. P		1863	67
754	Thompson, C. N		1882	144
A-19	Thompson, M		1895	297
H	Thompson, R. W	LL. D	1846	304
1617	Thompson, W. H		1899	253
677	Throop, A		1880	131
21	Thurston, D		1843	35
L-84	Tiffin, T. W		1888	271
1508	Tilden, E. A		1897	241
1507	Tilden, F. C		1897	241
577	Tingley, H. W		1877	118
46	Tingley, J	Ph. D	1846	39
82	Tingley, J		1850	44
1145	Tippy, W. M		1891	197
14	Titus, C. H		1842	33
H	Todd, D	M. D.	1852	306
	Todd, R. N.	M. D.	1851	262
	Tomlinson, J. M.	M. D.	1851	262
437	Tomlinson, J. W		1873	98
715	Torr, E		1881	137
820	Torr, J. C		1884	153
527	*Torr, S. L		1876	111
1509	Town, E. K		1897	241
506	*Town, F. L		1875	108
1618	Town, M R		1899	253
250	Town, S. B	D. D.	1866	71
1084	Treat, C. W		1890	188
1322	Tribby, M A		1894	219
H	Trickett, W	LL. D	1889	305
54	Trimble, H. H		1847	40
1042	Troth, C. T		1889	183
738	*Truitt, N. L		1882	141
L-185	Tsugara, R		1894	280
913	Tucker, J. B		1886	164
712	Tucker, M. L		1881	137
83	Tucker, T. L		1850	44
1684	Tuller, R. J		1900	260
1085	Turk, M. H		1890	189

Number.	Names.	Honorary and University Degrees.	Year of Graduation.	Page.
1323	Turk, O. H		1894	219
497	*Turman, F. L		1875	107
H	Turner, A	D. D.	1883	303
60	Turner, B. M		1848	41
1256	Turner, J. U.		1893	211
98	Turner, W. S		1852	46
1510	Tutewiler, H. M		1897	241
296	Tyler, J. C.		1868	78
	U.			
H	Upham, F	D. D.	1863	301
1389	Upson, H. T.		1895	227
791	Urmston, C. L.		1883	149
716	Urmston, J. K.		1881	138
H	Utter, R. D	D. D.	1897	304
578	Uzzell, T. A		1877	119
	V.			
915	Valentine, H. E.		1886	165
409	Van Buskirk, J. B		1862	94
M-17	*Van Dyke, F. W		1893	291
821	Van Horn, G. W.		1884	153
957	Vaught, L. O		1887	171
M-37	Vaught, R.		1899	294
L-13	Vawter, J. H.		1856	264
508	Vermillion, R. R		1875	108
1257	Vermilya, J. C		1893	211
H	Vernon, L. M	A. M.	1867	299
876	Vest, E. R		1885	160
958	Vickery, M. E.		1887	171
1511	Vickery, S		1897	241
H	Villars, I	D. D.	1883	303
579	Vivlan, E. C		1877	119
1685	Voliva, O		1900	260
73	Voorhees, D. W	LL. D.	1849	43
	W.			
1575	Wade, R. J		1898	248
755	Walker, A. E		1882	144
1686	Walker, E. C		1900	260
580	Walker, F. A		1877	119
1258	Walker, F. A		1893	211
1442	Walker, F. I.		1896	233
1086	Walker, G. M		1890	189
1443	Walker, J. M		1896	234
470	Walker, J. W		1874	103
581	Walker, M. A		1877	119
1146	Walker, M. N. A		1891	197
1087	Walker, M. R		1890	189
1619	Walker, O. D		1899	253
	Walker, W. C	M. D.	1851	262
297	Walker, W. F	D. D.	1868	78
	Wallace, A. G	M. D.	1852	262
1001	Wallace, R K.		1888	177
H	Walsh, J. D	A. M.	1884	300
959	Walter, T. P.		1887	171
1088	Walters, J. C		1890	189
1398	Walton, B. C.		1896	228
M-38	Waltz, C. D.		1899	294
1259	Waltz, E.		1893	211
251	Waltz, H. C.		1866	72
271	Waltz, J. H.		1867	74
270	Waltz, J. K.		1867	74
320	Waltz, J. K.		1869	82
1576	Waltz, W. J.		1898	248
916	Wampler, A. H.		1886	165
1444	Want, M. M.		1896	234
1089	Ward, A.		1890	189
839	*Ward, G. C.		1885	155
1390	Ward, H. M.		1895	227
A-3	*Ward, L. S.		1890	295
822	Ward, W.		1884	153
L-33	Ward, W. D.		1858	266
1577	Wareing, E. C.		1898	249
1043	Warner, F. S.		1889	183
135	Warsson, J. D. A.		1855	53
550	*Washburn, L. D.		1877	115
L-173	Watkins, J L		1893	279
889	*Watkins, M. C.		1886	161
L-153	Watson, D. E.		1892	278
H	Watson, G. D.	D. D.	1876	302
H	Watson, J. V.	D. D.	1853	301
L-48	Watson, W.		1860	267
1620	Watts, C. S.		1899	253
H	Waugh, J. S.	D. D.	1879	302
272	Waynick, G. C.		1867	74
1260	Weaver, I. B.		1893	211
381	Webb, J. W,	D. D.	1871	90
582	Webb, K.		1877	119
M-22	Webber, E.		1894	292
1578	Webster, J. W.		1898	249
509	Webster, Z.		1875	108
H	Weed, L. S.	D. D.	1872	302
1687	Weik, A. L.		1900	260
510	Weik, J. W.		1875	109
90	Weir, R. M.		1851	45
112	Welborn, G. Y.		1853	49
1147	Welborn, G. R.		1891	197
1512	Welch, H. B.		1897	241
321	Wells, A,		1869	82
1688	Wells, E. H.		1900	260
226	Wells, M. L.		1863	67
L-73	Wells, S. R.		1887	270
H	Wells, W.	LL. D.	1875	305
L-174	Wertenberger, M.H		1893	279
877	West, P. D.		1885	160
1090	West, R. O.		1890	189
298	Westerfield, J. F.		1868	78
T-38	Weston, H. C.		1893	286
A-13	Weston, M. B.		1893	296
348	Wharton, J. W.		1870	86
583	Wharton, W. L.		1877	119
H	Wheeler, E. H.	A. M.	1858	299
4	Wheeler, J.	D. D.	1840	31
1044	Wheeler, M. H.		1889	183
960	Wheeler, W. M.		1887	171
471	Wheeler, W. O.		1874	103

Number.	Names.	Honorary and University Degrees.	Year of Graduation.	Page.
M-17	Whisand, F. V. D.	. . .	1893	291
717	Whitaker, N. A.	. . . .	1881	138
322	Whitcomb, H. H.	. . . .	1869	82
1261	Whitcomb, L. A.	. . . .	1893	211
1324	Whitcomb, W. A.	. . . .	1894	219
273	White, A. F.	. . . .	1867	75
H	White, A. S.	LL. D.	1862	305
533	White, C. E.	. .	1876	112
792	White, E. F.	. . . .	1883	149
678	White, H.	. . .	1880	131
718	White, J. S.	. . . .	1881	138
L-52	Whitehead, E. J.	. . . .	1861	268
56	Whitford, J. W.	. . . .	1847	41
438	Whitsitt, A.	. . . .	1873	98
T-39	Whitsitt, W. M.	. . . .	1893	286
823	Whitted, A. M.	. . . .	1884	153
961	Whitted, E. E.	. . . .	1887	171
L-54	Wickersham, J.	. . . .	1862	268
L-154	Wickwire, T. S.	. . . .	1892	278
1325	Wight, K. W.	. . . .	1894	219
653	Wilcox, P.	. . . .	1879	128
1045	Wilcox, W. D.	. . . .	1889	183
1391	Wilde, F. M.	. . . .	1895	227
879	Wilder, K. R.	. . . .	1885	160
	Wiley, D.	M. D.	1850	261
22	Wiley, P.	. . . .	1843	35
1046	Wilkerson, J. H.	. . .	1889	183
1325	*Wilkerson, K. O. W.	. . .	1894	219
1047	Wilkerson, M. R.	. . .	1889	183
274	Wilkins, W. A.	. . . .	1867	75
1262	Wilkinson, C.	. . . .	1893	212
240	Wilkinson, R. H.	D. D.	1865	70
299	Wilklow, O. H.	. . . .	1868	79
	Willets, J. R.	M. D.	1851	262
1326	Willits, C. O.	. . . .	1894	219
1513	Williams, D. V.	. . . .	1897	242
55	Williams, E.	. . . .	1847	40
A-24	Williams, E.	. . . .	1898	298
1338	Williams, J. B.	. . . .	1895	221
475	*Williams, M. S.	. . . .	1874	104
1446	Williams, W. H.	. . . .	1896	233
1447	Williams, W. W.	. . . .	1896	234
1689	Williams, W. W.	. . . .	1900	260
1263	Wilson, D. S.	. . . .	1893	212
M-27	*Wilson, G. P.	. . . .	1896	293
L-14	Wilson, J.	. . . .	1856	264
756	Wilson, J. A.	. . . .	1882	144
1327	Wilson, J. E.	. . . .	1894	220
1264	Wilson, M. J.	. . . .	1893	212
L-6	Wilson, S. M.	. . . .	1855	263
1148	Wilson, W. T.	. . .	1891	197
349	Wilson, W. W.	. . . .	1870	86
917	Wimmer, E. D.	. . . .	1886	165
	Windell, J. A.	M. D.	1852	262
61	Winstandley, C. W.	. . .	1848	41
1579	Wirt, W. W.	. . . .	1898	249
1328	Wise, F. L.	. . .	1894	220
1149	Wise, W. H.	. . .	1891	197
1514	Wolf, W. B.	. . . .	1897	242
1448	Wones, E. F.	. . . .	1896	234

Number.	Names.	Honorary and University Degrees.	Year of Graduation.	Page.
472	Wood, D. M.	D. D.	1874	103
1690	Wood, E. M.	. . . .	1900	260
1515	Wood, F.	. . . .	1897	242
H	Wood, J.	A. M.	1875	300
679	Wood, M. E.	. . . .	1880	132
1392	Wood, M. N.	. . . .	1895	227
183	Wood, S. F.	. . . .	1859	61
1622	Wood, S. F.	. . .	1899	253
227	Wood, T. B.	LL. D.	1863	67
200	Woodcock, F. S.	. . . .	1861	63
1621	Woodfield, C. L.	. . .	1899	253
	Wooden, J.	M. D.	1852	262
H	Woods, J. S.	D. D.	1881	303
1150	Woods, L. R.	. . . .	1891	198
585	Woods, M. D.	. .	1877	120
H	Woods, W. A.	LL. D.	1883	305
1516	Woodson, T. P.	. . . .	1897	242
1201	Woodward, A. R.	. . .	1892	204
74	Woodward, V. C.	. . . .	1849	43
H	Worman, J. H.	Ph. D.	1882	306
962	Worrall, J. H.	. . . .	1887	171
584	Worthington, D. H	. . . .	1877	119
439	Wray, A. F.	. . . .	1873	99
511	Wray, N. L.	. . . .	1875	109
654	Wray, W. W.	. . . .	1879	128
323	Wright, G. M.	. . . .	1869	82
1691	Wright, H. D.	. . . .	1900	260
1048	Wright, H. H.	. .	1889	183
H	Wright, J. A.	LL. D.	1860	305
1329	Wright, J. A.	. . .	1894	220
1332	*Wright, M. A.	. . . .	1895	220
1049	Wright, M. B.	. . . .	1889	183
878	Wright, W. E.	. . . .	1885	160
241	Wyant, W. O.	. . . .	1865	70
1522	*Wynekoop, C. B.	. . . .	1898	243
793	Wynn, F. B.	. . . .	1883	149
473	Wysong, C. M.	. . . .	1874	103

Y.

Number.	Names.	Honorary and University Degrees.	Year of Graduation.	Page.
184	Yates, A. V. H.	. . . .	1859	61
324	Yates, W. J.	. . . .	1869	82
1580	Yenne, M.	. . . .	1898	249
824	Yocum, L. G.	. . . .	1884	153
325	Yohn, A. B.	. . . .	1869	82
326	Yohn, C. G.	. . . .	1869	82
1330	Young, A. F.	. . . .	1894	220
621	Young, E. B.	. .	1878	124
H	Young, J.	D. D.	1853	301
91	Young; J. B.	. . . .	1851	45
H	Young, J. B.	D. D.	1887	303
39	Young, J. H.	. . . .	1845	38
L-25	Young, W. A. M.	. . . .	1857	265
327	Youngblood, A. J.	. . .	1869	82
474	Yount, A. H.	. . . .	1874	104
1517	Yount, M.	. . . .	1897	242
475	Yount, M. S.	. . . .	1874	104

Number.	Names.	Honorary and University Degrees.	Year of Graduation.	Page.	Number.	Names.	Honorary and University Degrees.	Year of Graduation	Page.
	Z.				1692	Zeigler, F. D. . . .	. . .	1900	260
					964	Zeller, C. M	. . . .	1887	172
963	Zaring, C. W. . . .	. . . .	1887	172	1623	Zimmerman, H. H.	. . . .	1899	253
1151	Zaring, E R. . . .	. . .	1891	198	534	Zion, C. McC. . . .	. . . .	1876	112
H	Zaring, W. M. . . .	D. D.	1881	303	880	Zulauf, J. C	. . . .	1885	160

GENERAL INDEX.

ALUMNI:
- Asbury College of Liberal Arts, ... 31
- School of Medicine, ... 261
- School of Law, ... 262
- School of Theology, ... 281
- School of Music, ... 289
- School of Art, ... 295
- Honorary, ... 298

CORPORATION:
- Officers, ... 1
- Trustees, ... 3
- Visitors, ... 8

FACULTIES:
- Officers, ... 15
- Professors, ... 18
- Instructors, etc., ... 27

HISTORICAL SKETCH, ... vi

PERSONAL SKETCHES:
- Audrus, Reuben, ... xxiv
- Benson, Henry C., ... xxxii
- Berry, Lucien W., ... xxii
- Bragdon, E. E. E., ... xxxiii
- Curry, Daniel, ... xxiii
- Downey, Charles G., ... xxx
- Earp, John E., ... xxxix
- Fletcher, Miles J., ... xxxv
- Hoyt, Benjamin T,, ... xxxvi
- Larrabee, William C , ... xxix
- Locke, John W., ... xxxvii
- Martin, Alexander, ... xxvi
- McNutt. Patterson, ... xxxix
- Nadal, Bernard H., ... xxxiv
- Nutt, Cyrus, ... xxvii
- Ridpath, John Clark, ... xxviii
- Rogers, Lewis L., ... xxxviii
- Simpson, Matthew, ... xxi
- Tefft, Benjamin F., ... xxxii
- Tingley, Joseph xxviii
- Wheeler, John, ... xxxi
- Wiley, Philander, ... xxxvi